The last paid Circulation of the CHICAGO TRIBUNE December, 1922:
Daily . . . 520,162
Sunday . . 848,472

Chicago Daily Tribune

THE WORLD'S GREATEST NEWSPAPER

FINAL EDITION

VOLUME LXXXII—NO. 22 C
[COPYRIGHT 1923 BY THE CHICAGO TRIBUNE]
THURSDAY, JANUARY 25, 1923.—34 PAGES THIS PAPER CONSISTS OF TWO SECTIONS—SECTION ONE ** PRICE TWO CENTS IN CHICAGO AND SUBURBS; ELSEWHERE, THREE CENTS

RUHR SWEPT BY BIG STRIKE

CONSERVATIVE GUNS AIMED AT PROGRESSIVES

Plan Battle Lines for Next Congress.

BY ARTHUR SEARS HENNING.

Washington, D. C., Jan. 24.—[Special.]—Conservatives of both major parties are preparing for a showdown with the La Follette progressives who have set out to dominate the next congress through exercise of the balance of power they will hold in the house and senate.

The progressives have proclaimed the intention of subjecting the existing body of federal law to microscopic examination with a view to detecting and moving the elimination of all special privilege provisions found in the statutes.

For this purpose the progressive bloc has organized a bureau of experts to hunt down special privilege in the laws, trace its operation and effects and present a comprehensive report of the findings. Then the people will be informed how they are being gouged and ground down by the beneficiaries of special privilege in tariff, trust, tax, corporation, and other laws.

La Follette's View on High Cost.

Senator La Follette [Rep., Wis.] contends that the high cost of living and almost all the other ills of the hour are due to the operation of special privilege enjoyed by big business.

Accepting the challenge on the issue La Follette has chosen, the conservatives will demand a show down of the special privilege to combine and restrain trade granted by congress to farmers, organized labor, and other elements supporting the progressives. When is a combination to restrain trade and control prices a special privilege? ask the conservatives. When it is organized by farmers or only when organized by manufacturers? Why is a strike of a number of unions legal and a lockout by a number of manufacturers an illegal conspiracy?

The keynote of the attack aimed by the conservatives at the progressives is sounded in a letter addressed by former Secretary of the Treasury Leslie M. Shaw to Senator La Follette.

Mr. Shaw's Letter.

The letter written by Mr. Shaw under date of Jan. 16 follows:

"I write to inquire, as courteously as I may, and as earnestly as possible, as to what specific laws and pending legislation you and your group refer when you so emphatically condemn 'all special privilege'?

"The growers of wheat are specifically permitted to combine, and even combinate, to advance the price of their product, while the consumers of wheat are expressly denied the right to combine to advance the price of flour. Do you object to the 'special privilege' shown in this instance?

"The growers of cotton and of wool are even encouraged to combine to advance the price of their products, while the consumers are liable to imprisonment if they combine to advance of textiles. Do you object to this glaring discrimination as between American producers?

Where Labor Has Advantages.

"Specific legislation expressly permits producers of labor to combine, and also to confederate to advance wages, as well as to limit output, while the employers of labor are prohibited by almost penal statutes from combining to advance the products of labor, or to limit output or to reduce wages. If you think either the Adamson bill, which permits the one, or the Sherman anti-trust bill that prohibits the other should be modified please state in what respect, and to what extent?

"The shipping bill that bears your name has as its principal object, if not its sole purpose, the granting to members of seamen unions of very extensive and far reaching special privileges. Does this glaring fact appeal to you as a reason why the law should be now repealed?

Simpson's Seniority Claims.

"When the president or other official of a railroad resigns or voluntarily retires, and that the public may be served, his place is filled, then if he desires to come back he has to be content with the best opening available. Last summer, when the men in the railroad shops quit, and that the public might be served, their places were filled, and later these men wanted their places back with seniority rights restored, where did you and your group stand?

"I ask these questions, for I am informed that a great number of thinking Americans, not easily swept off their feet, are watching you, and some seem to think it an honor to march under your banner to learn if and whether you are seeking to solve problems, or simply to nurse dis-

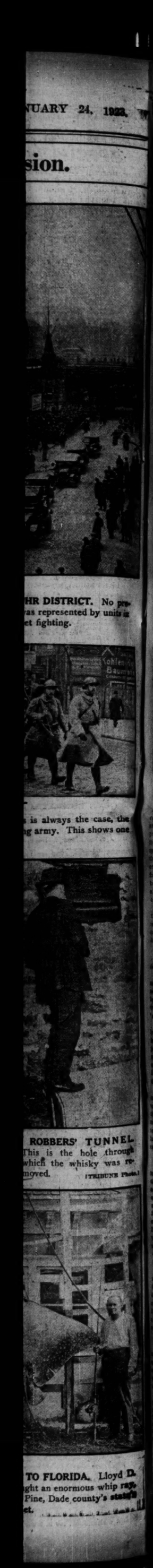

ROBBERS' TUNNEL. This is the hole through which the whisky was removed. [TRIBUNE Photo.]

TO FLORIDA. Lloyd D. ght an enormous whip ray. Pine, Dade county's statis et.

NEWS SUMMARY

FOREIGN.

General strike of all workers in the Ruhr begins at midnight. Railroads and telegraph service quickly tied up. **Page 1.**

Germans riot in Mayence after Ruhr magnates are fined by French court martial. **Page 1.**

Turks call twenty-five classes of reserves to colors to meet danger of Greek attack in Thrace. **Page 1.**

U. S. flag hauled down in Rhine as Yanks leave for home. **Page 2.**

Polland assures Berlin it will remain neutral in Ruhr quarrel. **Page 2.**

Position of British troops on Rhine becoming critical. Bonar Law may call cabinet soon to consider withdrawal of troops. **Page 2.**

Irish senate holds up bill granting amnesty to citizens who served England. **Page 9.**

DOMESTIC.

By vote of 38 to 1 state senate refuses to amend Brundage appropriation bill for trial of Herrin mine slayers. **Page 1.**

Chicago veteran's name drawn first for state bonus as state board begins to function. **Page 5.**

Organization of Illinois house completed by appointments of committee chairmen. **Page 6.**

Leon L. Jones, a traveling salesman, is expected to testify today that he saw a band of hooded men with the bodies of two men on a truck near Mer Rouge, Aug. 24. **Page 7.**

Julius Rosenwald advises Hebrew congregations to ask congress to withdraw sacramental wine privilege from religious bodies. **Page 9.**

The Rev. Percy Stickney Grant will reply to Bishop Manning's charge of heresy tomorrow. **Page 9.**

Coal operators and miners sign wage scale for 1923 and agree on 1924 meeting to avert strike threat. **Page 14.**

TRIBUNE investigator finds child labor laws efficient and well enforced in North Carolina. **Page 15.**

WASHINGTON.

Conservatives of both big parties preparing for showdown with La Follette progressive group. **Page 1.**

Government and Cuban minister investigating charges that liquor leaks through Cuban embassy to bootleggers. **Page 4.**

Norbeck-Nelson bill to extend credit to foreign buyers of American agricultural products favorably reported by senate committee. **Page 15.**

LOCAL.

Fire destroys five story building at 741 West Van Buren street and four story plant of American Linseed company at 2209 Lumber street at same time, calling out sixty fire fighting companies. **Page 1.**

Oak Park parents aroused to investigation of the life of their young people following "wild party" scandal which caused expulsion of two high school boys and suspension of thirteen others. **Page 1.**

William Radebaugh, principal of Kershaw school, falls dead as he enters class room. **Page 2.**

Agents of the Committee of Fifteen, citizens' organization to curb vice, collected tribute from houses of prostitution, grand jury is told. **Page 3.**

Petitions go out for mayor's renomination via city hall strategists. **Page 3.**

Chicago bride, supposedly in Detroit nursing sick husband, found to have vanished after mysterious call to parents says she died in automobile accident. **Page 3.**

Poison liquor claims two more victims and another man is asphyxiated when a kitchen still boils over. **Page 4.**

Fatal injuries to boy and man bring auto fatalities to forty-two. **Page 5.**

Thirty-seven ward leaders disown John O. Wilson, their original candidate for alderman, because of silence on klan issue. **Page 7.**

Boul. Mich bridge goes on strike for twenty-seven minutes and resultant traffic jumble requires hours of work by loop policemen. **Page 12.**

SPORTING.

C. A. A. tank team beats Maroons, 37 to 31. **Page 16.**

Joie Ray to go east Monday for indoor athletic games despite ruling of Central A. A. U. official. **Page 16.**

More eastern skating stars arrive for international skating tournament here opening Friday. **Page 16.**

Jack Kearns arrives in New York and says Dempsey is ready to sign for three fights before July 4, but wants two trial horses to work on before tackling Wills. **Page 17.**

EDITORIALS.

Not So Good: Why We Hope Thompson Will Run; Fifteenth and Eighteenth Amendments; A Traffic Lesson to 100,000 Chicagoans. **Page 8.**

MARKETS.

Sears, Roebuck & Co.'s annual report shows satisfactory improvement in business, net income being $5,435,168. **Page 25.**

Financial markets lapse into inertia and purposeless fluctuations, with unimportant stock changes. **Page 24.**

Favorable report on foreign credits bill by senate and pressure less pronounced combine to advance grain values. Wheat, ½c higher to ¼c lower. Other net gains: Corn, ⅝@1c; oats, ⅝c; rye, ½c. **Page 22.**

A NEW BRITISH HUMORIST

[Copyright: 1923: By The Chicago Tribune.]

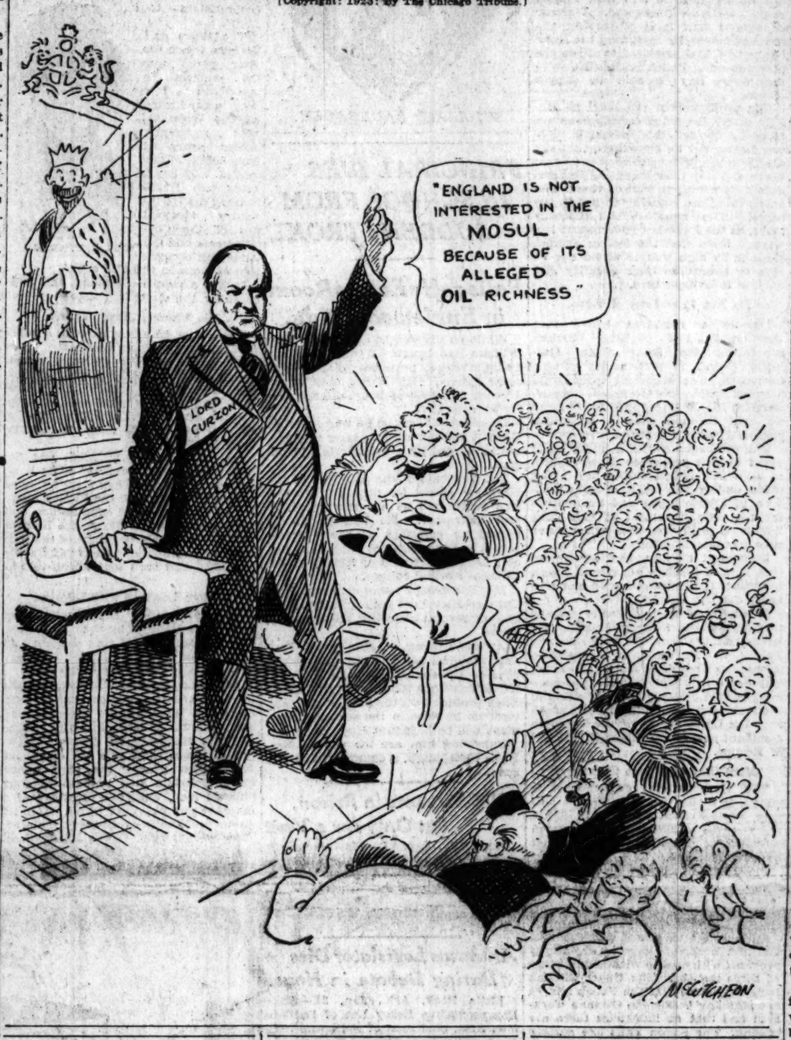

'WOMEN'S K.K.K.' RAIDS STILL AND CAPTURES 2 MEN

Oklahoma City, Okla., Jan. 24.—[United News.]—Dressed in flowing blue robes and hoods, with white crosses covering their breasts, the ladies of the Ku Klux Klan began first open activities here Wednesday night by capturing a still in operation in a house four miles south of the city.

The raid was spectacular. Twelve women, said to be an auxiliary body of the Ku Klux Klan, slipped quietly out of the city in automobiles, stole up to the house, overpowered two men still operators and held them until local authorities were called.

The women made the capture without male aid until the police arrived. The women held the men, according to the police, the four heaviest of the women sitting on them. The prisoners are in the city jail and the still will be used as evidence to convict them.

"Golden State Limited" Not in a Holdup, as Reported

Tucson, Ariz., Jan. 24.—Information was obtained from the Southern Pacific dispatcher's office here late tonight that train No. 4, Golden State Limited, had neither been flagged nor stopped between Yuma and Weldon, which is thirty-seven miles east of the former town. Dome is located between these two towns, and it is at this town that the holdup of the train is reported to have occurred.

THE WEATHER

THURSDAY, JANUARY 25, 1923.

Sunrise, 7:09; sunset, 4:56. Moon sets at 1:26 a. m. Friday.

Chicago and vicinity—Fair Thursday; Friday unsettled, probably rain; somewhat warmer Friday; moderate northerly shifting to easterly winds.

Illinois—Fair Thursday; Friday probably rain and somewhat warmer.

THE TRIBUNE BAROMETER.

TEMPERATURES IN CHICAGO

MAXIMUM, 4 P. M. 37
MINIMUM, 2 A. M. 24

3 a. m.	31	Noon	32	8 p. m.	33
4 a. m.	32	1 p. m.	33	9 p. m.	30
5 a. m.	32	2 p. m.	34	Unofficial—	
6 a. m.	33	3 p. m.	36	10 p. m.	29
7 a. m.	33	4 p. m.	37	11 p. m.	28
8 a. m.	30	5 p. m.	37	Midnight	26
9 a. m.	30	6 p. m.	36	1 a. m.	25
10 a. m.	30	7 p. m.	35	2 a. m.	24
11 a. m.	30				

Mean temperature for 24 hours to 7 o'clock last night, 34; normal for the day, 25; excess since Jan. 1, 123 degrees.

Precipitation for 24 hours ending at 7 p. m., .05 inch. Deficiency of precipitation since Jan. 1, 1.18 inches.

TURKS CALL 25 TROOP CLASSES

Mobilize Reserves to Meet Greek Menace.

BY FRANK WILLS.

[Chicago Tribune Foreign News Service.]
[Copyright: 1923: By The Chicago Tribune.]

CONSTANTINOPLE, Jan. 24. — [Tribune Radio]. — Smyrna reports that all the Turkish reserve classes, numbering twenty-five, have been called to the colors on account of the Greek concentrations in western Thrace.

While the allied high commissioners have not yet replied to the Angora government's protest regarding the Greek mobilization it is believed they will assure the Turks that the Hellenic forces will not be permitted to assume a new offensive.

Turk-British Crisis Grows.

The issue between England and Turkey is becoming more clearly defined with the declaration that France and Italy will not associate with Great Britain in forcing the Turks to sign the proposed Lausanne treaty.

The extent of the issue involved is indicated in the declaration of a delegation of twenty-one Indian leaders at Angora under Mehmed Vali Khan, who are openly proclaiming that their object is to solidify the Islamic world.

At the same time a third Egyptian delegation at Angora is venting radical views, seeking to get the Kemalists' support for their struggle to attain Egyptian independence.

See No Mosul Compromise.

LAUSANNE, Jan. 24.—[By the Associated Press.]—Great Britain's proposed appeal to the league of nations against Turkey, on the ground that the Turkish attitude on the Mosul question threatens to disturb international peace was the subject of a long conference today between Lord Curzon, the British foreign secretary, and Sir Eric Drummond, secretary general of the league.

Both the British and the Turks were holding tenaciously tonight to their original positions. No compromise appears possible.

In the meantime a complete agreement was reached today on the problem of the exchange of populations.

The allies have abandoned their demand for the expenses of the occupation of Turkey and have reduced the reparations bill to £15,000,000.

GHOSTS JUST A MENTAL JAG, IS SAVANT'S VIEW

New York, Jan. 24.—"Ectoplasm" is so unspiritual that it "can be chewed and swallowed," and spiritual photography is "a clever and ingenious fraud," Dr. Joseph Jastrow, professor of psychology at the University of Wisconsin, said in an address today before the Brooklyn Institute of Arts and Sciences.

He characterized belief in ghosts as a sort of "verbal intoxication," declaring that people "always elaborate upon stories they hear regarding ghosts and spirits."

To gain any scientific attention today, he continued, a ghost must have modern attire. The old time ghostly shroud, he said, was a thing of the past, and the tendency today is to "substitute new words for old things and imagine they have a meaning"—hence, "ectoplasm."

SOCIETY WOMAN CRITICALLY ILL; MALADY PUZZLES

Mrs. Norman Williams, formerly Joan Chalmers, active in social circles, was reported critically ill last night of a malady which puzzles her physicians at St. Luke's hospital. She has been ill for some time.

Mr. and Mrs. Williams returned from a year's trip to Europe last summer and spent the early autumn in Woodstock, Vt. In the late fall they returned to Chicago where they made their home at the Virginia hotel. Mrs. Williams is the only daughter of Mr. and Mrs. William J. Chalmers of 1100 Lake Shore drive.

One Hundred Dollars

Every Day for the Best Tongue-Twister!

TODAY'S WINNER:
George Edw. Broughton
Garrett, Ind.

Read all about the contest on
PAGE 5

STATE SENATE BACKS TRIAL OF HERRIN MINERS

Refuses to Qualify Brundage Fund.

(By a Staff Correspondent.)

Springfield, Ill., Jan. 24.—[Special.]—The Illinois senate today in an unmistakable manner expressed its sentiments on the issues of the Herrin massacre.

By a vote of 38 to 1, Senator William J. Sneed of Herrin, objecting, the senate declined to adopt an amendment to the $75,000 appropriation bill Attorney General Brundage asked to continue the prosecutions at Marion, which would have refused this sum to him until he had "first indicted and brought to trial men responsible for killing three union miners."

Another amendment directing the attorney general to report to Gov. Small an itemized account of his expenditure of the $75,000 was voted down without the formality of a roll call. The original bill was sent to third reading and probably will be passed without further opposition next week.

Thrash Out Controversy.

The whole Herrin-Brundage controversy was fought out in a debate between Senator Sneed, who is an official of the Mine Workers' union, and Senator Otis Glenn [Rep., Murphysboro], who assisted the attorney general in the Marion trial.

The verdict of the senate was impressive. Senator Clarence F. Buck [Rep., Monmouth] called up the attorney general's bill for third reading. Senator Chas. L. Wood [Rep., Keenes] offered the first amendment. This reduced the $75,000 to $25,000. He wanted to know if the coal operators contributed anything to the prosecution fund.

Senator Buck replied that the only fund which the attorney general had was $25,000 from the Illinois Chamber of Commerce. It was a blot on Illinois, he said, that any organization should have to contribute. He called attention to the large sum which the defense had raised through assessment of coal miners' wages.

Says Union Men Died First.

Senator Harold Kessinger [Rep., Aurora] said he would vote all the money needed by the attorney general to prosecute the murderers.

"The charge has been made," he said, "that the murderers of the first three men killed, three union men, have not been indicted and brought to trial. It would be a serious condition if this accusation were true."

The Wood amendment was defeated by a vote of 26 to 9. The nine voting to cut the appropriation were Senators Boyd, Jewell, Meents, Piotrowski, N. E. Smith, Sneed, Telford, Van Lent, Wood.

Sneed Presents Amendment.

Senator Sneed then presented his amendment which says:

"No part of this fund [$75,000] shall be used for the prosecution of the union coal miners involved in the so called Herrin disaster until after the attorney general has had indicted and brought to trial the fomenters and perpetrators of the original killing of the union coal miners, and the attorney general is hereby directed to first secure the indictment and prosecution of the gunmen and those responsible for their importation into Williamson county who first slew union coal miners.

"The attorney general shall submit to the general assembly within thirty days after passage of this act a report of all expenditures by him in the employment of special investigators and state whether any of such investigators have been members of the invading army of Williamson county.

"The attorney general is directed to report to the assembly under what authority he solicited, secured, and received contributions from private sources."

Sneed Defends Gov. Small.

Senator Buck moved to place the Sneed amendment on the table, whereupon Senator Sneed delivered a prepared address in its defense.

He asserted the amendment was not introduced in enmity to Mr. Brundage. "I would not stand in the way of the execution of the law," he said. "We have the right to say to the attorney general that an individual shall not be given preference in the execution of the law.

"Much has been said about Gov. Small vetoing the appropriation. In my judgment the governor protected the taxpayers and his acts will receive the approval of the people.

"No one objects to the passage of this bill, but we believe justice and law must be enforced equitably. We know that W. J. Lester has gone from

(Continued on page 6, column 3.)

60 Companies Fight 2 Fires at Same Time

(Picture on back page.)

Two fires which broke out at almost the same time near midnight caused damage estimated from $250,000 to $450,000. At one time sixty fire companies, exclusive of trucks and squads, were engaged in fighting the flames.

The first fire was in a five story brick building at 741-745 West Van Buren street and caused damage of $150,000. Adjoining buildings were threatened and a 4-11 alarm, closely followed by three special calls, was sent in.

Fire Wall Halts Flames.

A fireproof wall between the burning building and a six story structure occupied by the Ackerman-Quigley Printing company, in which 100 men were at work, saved the latter from destruction, according to Assistant Fire Marshal Edward F. Buckley.

The Fischer-Hayes Rope and Steel company, the Jaffe Radiator company, the American Vulcanized Fibre company, and the Manus Candy company were tenants of the burned building.

Linseed Plant Burns.

While the firemen were still fighting the blaze fire started in the plant of the American Linseed company's plant at 2209 Lumber street, a four story structure. A 4-11 and seven special alarms were sent in, as the flames threatened a large elevator to the north.

The building was destroyed with a loss variously estimated at from $100,000 to $300,000. After two hours' work the fire officials reported they would be able to save the elevator and other buildings of the company.

Oak Park High Boys Tell of 'Puppy Revels'

BY GENEVIEVE FORBES.

Tales of indiscretions and petting parties indulged in by at least sixteen Oak Park High school boys and girls have aroused the suburb to an investigation of the youth life of the suburb.

As a direct result of the story of a "wild party" attended by eight high school couples reported to Principal M. R. McDaniel last Thursday two boys were expelled by the school board on Monday, a third awaits the findings of a special session of the board, and the other thirteen are absent from classes.

Students Aid in Quiz.

As indirect results of the startling revelations seven upper classmen and representative men, including Edgar "Farmer" Madsen, 20 Central avenue, River Forest, captain of the football team, were summoned to a conference with Harry Hobbins, president of the school board, and Principal McDaniel. The boys, it is reported, agreed to aid the authorities in getting at the facts and freeing from implied blame students who may have been wrongfully reported in the "wild party." They seek to "clear the name of the school."

Frank Spencer, sophomore and member of the high school orchestra, was host at the party, which was an innovation in youthful recreation. Spencer's parents are both employed during the day, and the first floor flat at 106 Home avenue has been a rendezvous for congenial classmates as they abandoned geometry for merriment.

Only Students Attended.

In every case it was high school girls, invited by high school boys, who made up the party. They found that the informal "fratority" provided entertainment more exhilarating than the basketball games and discussion clubs sponsored by the school. It was even more thrilling to indulge in somewhat unrestrained dances to the strains of a victrola than to listen to the new records at the music store, a favorite after school diversion for some of the more sophisticated girls.

One afternoon about three weeks ago, Spencer passed along the word that there was to be a "real party." "Only girls who were wise" were given a bid. Most of the girls were from the freshman class. The majority of the boys were sophomores.

Blames the Girls.

"There was no hootch at this party," insisted Herbert Watson, 738 N. Grove avenue, who, with Spencer, was expelled. "I went; but I didn't do anything but dance. But the girls, they were there, I'll say they were."

Watson, who was offered $50 by investigators but refused to reveal the names of his companions, declares that his father will give the board one week in which to clear him from wrong charges. "My father wants to know why the others didn't get expelled and I got it," he said last night.

It is the attitude of the father, E. E. Watson, which is thought to have prompted the school board's confer-

(Continued on page 10, column 3.)

WORKERS QUIT WHEN FRENCH FINE BOSSES

Riot in Mayence; Insult Officers.

Ruhr "War" at a Glance.

Strike of all workers in Ruhr began at midnight.

French courtmartial fines German industrial magnates, causing riots in Mayence, in which French officers are insulted.

Belgium sends another regiment of troops to Ruhr.

German monarchists begin widespread agitation.

Poland assures Germany it will remain neutral.

American troops leave Rhine.

British cabinet may be called to consider withdrawal of British forces in Germany.

BY RAYMOND FENDRICK.

[Chicago Tribune Foreign News Service.]
[Copyright: 1923: By The Chicago Tribune.]

PARIS, Jan. 25, 4 a. m.—A general strike of German miners, railwaymen, boatmen, telegraphers, and civil officials began at midnight in the Ruhr.

The order was flashed throughout the region occupied by the French the minute the news of the conviction of the Ruhr magnates, tried at Mayence, reached the committee of labor unions sitting permanently at Elberfeld.

The strike of 35,000 railway men began at 8 o'clock, the workers leaving their jobs as the trains reached their destinations. At midnight not a single train was running.

Wire Service Collapses.

The postal and telegraph services gradually collapsed during the afternoon, upon sharp orders from Berlin. The French are only able to maintain a few military telegraph lines.

The boatmen had been deserting their work all day Tuesday and Wednesday, and the cessation was complete at midnight.

Berlin's Biggest Blow.

The civil officials, particularly the tax collectors, have closed their offices and gone on holidays.

Three-fourths of the miners are expected to strike this morning, as they promised in case of the conviction of the magnates. In any case the mines will be tied up in less than a week with the railways stopped.

The general strike is the last desperate blow from Berlin to force the French to abandon their occupation of the Ruhr.

Gen. Weygand, Marshal Foch's right hand man, who will be the French high commissioner in the Ruhr, was ordered to proceed to Essen last night by the French government. He was accompanied by Yves Letroquer, French minister of public works. The exploitation of the Ruhr mines has been entrusted to the experts of the ministry of public works.

MOB FRENCH OFFICERS

BY PAUL WILLIAMS.

[Chicago Tribune Foreign News Service.]
[Copyright: 1923: By The Chicago Tribune.]

MAYENCE, Jan. 24.—Riots in which killings were narrowly averted occurred here tonight when huge crowds of angry Germans ran amuck in the streets because fines were imposed on Fritz Thyssen and other Ruhr magnates.

French cavalry finally dispersed the rioters and is now patrolling the city.

Thousands of Germans, mostly youths, began marching through the streets singing patriotic songs, about 8 o'clock. The objective of all was the hotels where the French officers are quartered.

In front of the Holland hotel the crowd spied two French infantry offi-

cers and began booing. Hotel officers succeeded in saving them from molestation. A score of French officers were in the dining room at the time.

Insult French Officers.

Attempting to follow the two young officers, the rioters broke the glass doors of the hotel and some of the bravest ventured inside, returning with palms and shrubs as trophies, at which the crowd hurrahed.

Some Germans climbed to the windows of the office of the porter, where there were some French officers. The rioters insulted the officers to their faces, but the latter ignored them, keeping remarkably cool. Hotel employés again saved the Frenchmen.

The crowds took up the march, singing "Victory Over France." A French officer alighted from a street car with his wife, but the crowd did not molest them.

Cavalry Scatters Rioters.

A few minutes later, while passing the Hotel Grande Bretagne, the rioters, angered by French and British flags under a glass case in front of the hotel, smashed the case and also twelve windows.

The alarm had been given at the French barracks by this time, however, and a squadron of cavalry cantered up the street, followed by other cavalry patrols.

The crowds gradually dispersed before the troops and at midnight the city was quiet.

Magnates Fined $20,000.

The six German industrialists were fined an aggregate of 307,000 francs (roughly $20,000) for failure to deliver reparations of coal to France. They were acquitted on the more serious charge of interfering with public services and refusal to obey the orders of Gen. Degoutte, commander-in-chief of the French forces in the occupied area.

The six men fined were:

FRITZ THYSSEN, who represents his father, August Thyssen, Germany's second richest man.

F. WUESTENHOEFFER, general manager of the Essener Bergwerksverein-Koenig Wilhelm.

ERNEST TENGELMANN, general manager of the Essenerstein Kohlen Bergwerke.

HERMAN OLFE, general manager of the Gelsenkirchener Bergwerks-Aktein-Gesellschaft.

WALTER SPINDLER, manager of Hugo Stinnes' coal mines.

HERR KERSTEN, general manager of the Bergwerks-Gesellschaft Dasbush.

German Officials Also Convicted.

At another trial a French military court convicted Dr. von Rarffersen of the German mines administration and Dr. Schultius of the German finance department. Both were sentenced to a year in prison, but the sentences were suspended.

The industrialist prisoners did not pay the fines, but appealed to a higher French military court in the Rhineland for a new trial. They were released on their own recognizance by agreeing to remain in their homes in the Ruhr within reach of the French authorities.

Tonight after a quiet dinner at the Central hotel they returned to Essen, where they were welcomed at a select dinner at which they could say just what they pleased about the French.

Will Not Obey French.

Despite their experience of six days in jail they remain firm in their refusal to cooperate with the French as long as Berlin maintains its present attitude towards the reparations question. Before the week is over they may expose themselves to the same charge again.

Fritz Thyssen, when interviewed at dinner, was reluctant to comment on the sentence, but said he was sending an attorney to Paris to appeal to the reparations commission.

"It is not a question of prison or a fine but it is a question of principle whether a man can be punished in his own country by a military court for obeying an order of his own government," he continued. "The decision of the court does not change the situation and we shall continue to follow instructions from Berlin and the people of the Ruhr will support us."

Did Not Enjoy Straw Mattresses.

The Germans did not relish their days in their cells, where they had only straw mattresses to sleep on, but the guards were courteous "although they had strict orders from their officers."

While the president of the court was reading the findings the song "Deutschland Uber Alles" was sung by thousands who were awaiting the verdict in the rain in the streets. This represents truly the spirit of the occupied regions which has been aroused by the French advance. The passiveness has developed into active antagonism.

In a Court of Bayonets.

The trial of the defiant German industrialists was held in a military court bristling with French bayonets. From the entrance of the palace of justice to the Schwurerichts the path was marked with French infantry, the tips of their bayonets almost touching the rims of their steel helmets. Ten of them, with the gendarmerie, were in the courtroom itself.

A score of French officers stood among the 100 German and some foreign correspondents inside the door. And on the long bench where usually members of the German judiciary sat was Col. Debeu and seven other members of the military tribunal.

At the extreme of this legal throne of the occupationary forces were the judge advocate and soldier clerks. Opposite were six guards, in helmets and with their bayonets fixed, who sat stiffly on another bench. Between them and the court were two round tables with French correspondents at one and the German counsel at the other. The prisoners, appearing as though they had just come from their offices, sat behind their lawyers. In the rear of the guards was the clerical staff of the German attorneys.

Gazes Into Faces of Hate.

Behind them was Col. Debeu, who looked into 400 German faces, unanimously and openly hostile and hating with a malignity that would make a student of physiognomy shudder. This intense feeling so pervaded the chamber that it almost overcame the effect of the display of the power and pomp of the French army.

The prisoners entered with six guards. Capt. Baden, the judge advocate, read the charges, which were translated into German, although four of the six clearly understood them. The president of the court called on Fritz Thyssen to plead first. Light applause followed the opening statement.

"I am a German," he said, "and plead not guilty." The others followed his formula.

Spectator Interrupts Attorney.

The French produced two witnesses to make their case and the judge advocate began his closing argument. During the interpretation of this a man among the spectators shouted, hysterically: "I want to get out and I can't get out."

"Throw him out," Col Debeu said, and the soldiers hustled him into the corridor.

Later a French interpreter was interrupted again, this time by a fraulein stenographer of the German staff, who said "Nein, nein." The Frenchman repeated and corrected his statement.

The French furnished a supplementary counsel for the accused, on their request, but his closing arguments were strongly denounced by Dr. Grimm, chief counsel for the magnates.

Admits Extenuating Circumstances.

Closing for the French, the judge advocate admitted that there were extenuating circumstances in that the accused obeyed the order from Berlin, but he asserted that the alleged offense deserved punishment regardless of this.

The court deliberated for forty minutes, during which time the prisoners retired to an anteroom. They did not reappear when the court reconvened. Before Col. Debeu read the finding Dr. Grimm asked the spectators not to express their feelings.

As Dr. Grimm and the magnates appeared outside the palace the crowd of several thousand cheered them.

Belgians Send New Regiment.

BRUSSELS, Jan. 24.—[By the Associated Press.]—A fresh regiment at full war strength left Antwerp today to reinforce the Belgians in the Ruhr. The men were loudly cheered as they departed. A strong detachment of railroad men has also been sent to the Ruhr.

Begin Cutting Off Ruhr.

ESSEN, Jan. 24.—[United News.]—The French plan to cut the Ruhr off from the unoccupied portion of Germany tomorrow morning, according to all indications.

Germans Try to Enlist.

[Chicago Tribune Foreign News Service.]

MUNSTER, Jan. 24.—Ten thousand young men from the occupied region swarmed to the 6th division headquarters of the reichswehr seeking to reenlist following an announcement in a Gelsenkirchen Communist paper this morning that the government was offering a bonus of 5,000 marks for recruits to defend the fatherland from invasion.

Gen. von Lossburg, commanding the reichswehr, denied seeking recruits, asserting that the affair was a machination of the French to foment trouble and to excuse their advance.

It is rumored that Herr Escherich, the organizer of the Orgesch in Bavaria, is here seeking to organize a corps of the freiwilligen—volunteers—to reinforce the reichswehr in case the French move forward.

Monarchists Are Active.

[Copyright: 1923: By the New York Times.]

BERLIN, Jan. 24.—Reactionary elements everywhere in Germany are making the most of the situation in the Ruhr for their own purposes.

Count Westarp told a meeting at Kiel yesterday that the monarchist agitation must be continued until "the watch on the Rhine" meant again what it implied under Wilhelm II. Though Capt. Ehrhardt of "Kapp putsch" fame is in prison, the brigade that bears his name is evidently preparing to mobilize. Its Bremen branch has sent out secret circular letters to all members asking them to report at headquarters immediately.

Hamburg reactionaries have come out boldly in an advertisement in the Hamburg Correspondent asking officers, men, and engineers to report immediately to the "German league" if they wish to save their country from its present peril. Similar appeals have been spread from Munich.

NEW STEPS TOWARD A GREATER CHICAGO

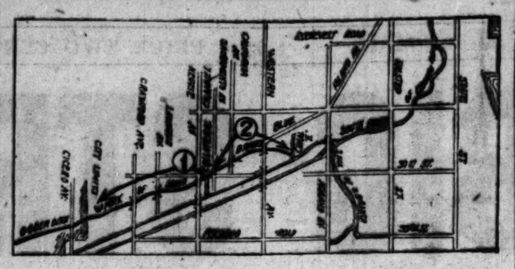

Congress last week declared the west fork of the south branch of the Chicago river non-navigable as far east as the collateral channel, just east of Kedzie avenue. This action makes possible the filling of this open sewer. Ald. Charles S. Eaton, chairman of the council committee on efficiency, economy, and rehabilitation, is now urging that the rest of the west fork, at least as far as Western avenue and preferably as far as canal "E," also be declared non-navigable to enable it all to be filled and an extension of Blue Island avenue over the approximate line of the fill to be constructed. This development, it is pointed out, would give a much needed new thoroughfare to the southwest part of the city.

The accompanying map shows the territory affected.

1. The section of the west fork of the south branch which has been declared non-navigable.

2. The section which must be declared non-navigable before it can be filled and crowned by an extension southwestward of Blue Island avenue.

U. S. WILL RECALL ALL "OBSERVES" IN RUHR DISTRICT

Washington, D. C., Jan. 24.—Press reports that an American army officer attached to a Belgian unit in the Ruhr had been fired at by snipers prompted Secretary Weeks to inquire by cable of Maj. Gen. Allen today whether any American officers had been on duty with the French or Belgian occupation forces.

The war department has no knowledge that American officers have been observing the operations either as military observers or as liaison officers. In his cable Secretary Weeks directed that if American officers were on duty of this character, the should be recalled at once.

It was said at the war department that there is no necessity for liaison arrangements, and that in the present situation in the Ruhr it seems highly undesirable that American army officers should be with the French or Belgian troops in any capacity.

BORAH'S ATTACKS STIR ANGER OF FRANCE'S TIGER

[Copyright: 1923: By United News.]

PARIS, Jan. 24.—"If Senator Borah feels that way about it, why doesn't he declare war on France?"

Georges Clemenceau, France's wartime premier, fairly snorted these words when the United News correspondent showed him the cable report of Borah's attack on France for invading the Ruhr valley to collect reparations.

Then the Tiger, who was interrupted as he was leaving his Paris home, garbed in his dinner clothes and the old fatigue hat that he wore through the trenches and all over America, grew more calm.

"Anyhow, I'll not concern myself with Borah," he declared. "I know him and refuse to have any controversy with him, Lloyd George, or anybody else.

"I'm a private citizen, not belonging to the government—not even to the civil service. When I went to America it was only by virtue of the right of any private citizen to travel abroad and to speak his mind."

POLAND TELLS GERMANY IT HAS NO WAR SCHEMES

Will Remain Neutral in the Ruhr Quarrel.

BY LARRY RUE.

[Chicago Tribune Foreign News Service.]

[Copyright: 1923: By The Chicago Tribune.]

BERLIN, Jan. 24.—Poland today gave the German foreign office official assurances that the movement of troops from the Lithuanian frontier has no significance and that Poland has no bellicose intentions. Warsaw announced that it is preserving the strictest neutrality regarding the Ruhr occupation, and promised to aid in the punishment of Polish nationalists who may cause any trouble in Upper Silesia.

The proprietor of the hotel at Munich where the allied commissions are stopping decided this morning they could stay, but he announced that the members would have to cook their own meals and tidy their rooms, as no servants were willing to wait on them. The shops there are refusing to sell to the allies. The members will probably leave, as the Bavarian government has warned them that the feeling against them is so high that it would not be able to guarantee their security and advised their departure.

Do Not Fear Loss of Ruhr.

Despite a confident belief that the erection of customs barriers separating the Ruhr from Germany proper is preparatory to the formation of an economic buffer state between France and Germany, the government is still determined to continue its fight through passive resistance against French occupation.

The establishment of a buffer state under French protection is not regarded as a new idea, mention first being made during the reign of grandchildren of Charlemagne and movements for the reëstablishment of this have fluctuated with the wars which have been waged since then.

Dusseldorf already has announced that French bankers are due at Essen to discuss the introduction of new currency for the district.

It is believed that the buffer state as planned by the French includes the Rhineland, the Saar, the Ruhr, and the Palatinate. The inclusion of this territory under French protection paves the way for direct and unhampered communications between the coal fields of the Ruhr and the rich iron fields of Alsace and Lorraine, giving the French a dominant position in the steel industry of Europe.

More Coal Slips into Germany.

The German coal situation, it is stated, is better than the French suspect, while French attempts to starve the German workers into submission are regarded as certain to react against Premier Poincare.

The press announces that a certain unit of the Ruhr border was closed this morning. However, certain tracks were not guarded, and coal by the trainload is slipping into Germany.

An investigation shows that the steel and iron works of Germany are amply provided with coal to withstand a siege of three months. The Upper Silesian industries state that the Polish miners are standing beside the German workmen and that no industries there are closing. The Saxon mills are getting coal from Bohemia.

The movement for aiding the Ruhr workers is increasing daily. The central relief committee with offices at Hamburg has sent 500 boxes of goods, valued at 75,000,000 marks, to the mayor of Essen. Government employés are now offering 5 per cent of their wages. The labor unions in the Ruhr are organizing a direct courier service to Berlin.

DIES AT POST

WILLIAM RADEBAUGH.

PRINCIPAL DIES IN SCHOOL FROM SUDDEN STROKE

Falls as He Enters Room in Englewood Bldg.

While on his way to address a class, William Radebaugh, 68 years old, 6537 Perry avenue, principal of the Kershaw school, 64th street and Union avenue, fell dead of heart disease yesterday afternoon.

He collapsed just as he was entering Room 1 and ten minutes later was pronounced dead by a neighboring physician.

Mr. Radebaugh was principal of the Kershaw school for fifteen years and was recognized as an able executive and instructor. He had previously served as principal of the Webster school and the Harvard school and had also been a professor of history in the Chicago Normal college.

Mr. Radebaugh was a member of the Chicago Historical society and the author of several historical books and reviews.

At the request of Englewood business men, whose children were pupils of Mr. Radebaugh, funeral arrangements have not been definitely settled. They propose that the body of the principal lie in state in the school. Interment will be in Mount Hope cemetery.

Surviving him are his widow, Mrs. Irene Radebaugh, a daughter, and two sons.

Fifty Senators in Prison, but Only for a Visit

Joliet, Ill., Jan. 24.—Fifty members of the state senate were entertained tonight in the warden's quarters of the state penitentiary by Warden W. L. Whitman. The senators tomorrow will be shown through the new penitentiary.

Arkansas Legislator Dies During Debate in House

Little Rock, Ark., Jan. 24.—State Representative Leroy Lee of Dardanelle, Ark., chairman of the house judiciary committee, dropped dead during a debate in the house of representatives this afternoon. Apoplexy caused his death, physicians said.

OCEAN STEAMSHIP MOVEMENTS.

Arrived.	Port.
CHINA	San Francisco.
BALTIC	New York
Sailed.	**Port.**
PRESIDENT VAN BUREN	New York.
SAMARIA	New York.
PRESIDENT CLEVELAND	Hongkong.

NO CHEERS, MANY TEARS AS YANKS QUIT THE RHINE

U. S. Flag Hauled Down by Chateau Thierry Men.

BY JOHN CLAYTON.

[Chicago Tribune Foreign News Service.]

[Copyright: 1923: By The Chicago Tribune.]

(Picture on back page.)

COBLENZ, Jan. 24.—The tri-color of France floats over the great German fortress Ehrenbreitstein tonight.

GEN. H. T. ALLEN.

The Stars and Stripes, which for four years was the emblem of American fair play in the hearts of the Germans, was reverently folded away at noon today. Four and a half hours later two trains bearing the 8th infantry steamed out of the Coblenz yards and the American occupation of German soil was over.

It was a simple ceremony, this godspeeding the American troops.

No Cheers; Many Tears.

There was no cheering, only a wistful look on the faces and many tears in the eyes, as the stalwart troops of the 8th, headed by their band, marched into the square in front of the station, where they were greeted by a small detachment of English and a handful of Belgian troops and fifty French officers.

Maj. Gen. Henry T. Allen and his staff had arrived a quarter of an hour before the troops. They were followed by Lord Kilmarnock, the British member of the Rhineland commission, and Baron Rolin Jacque Myns, the Belgian member, to whom the sight of the lowering of the American flag from Ehrenbreitstein had been too painful to witness.

Colors Lowered with Dignity.

The ceremonies at Ehrenbreitstein at noon were dignified by their simplicity. The turning over of this historic and picturesque fort to the French army occupied less than half and hour.

As the last notes of "retreat" blown by an American, bugler echoed back from the ravines the French and American bands burst into the strains of "The Star-Spangled Banner." Slowly and almost haltingly the enormous flag which graced the staff above Ehrenbreitstein was lowered by four enlisted men, erstwhile members of a machine gun battalion which wrote its name in history at Chateau Thierry. They were Sergts. Dewey Kitner, Lester Kelbaugh, Charles Long, and Frank S. Esley.

BRITAIN AT LOSS AS HOW TO ACT IN RUHR CRISIS

Position of Troops on Rhine Critical.

BY JOHN STEELE.

[Chicago Tribune Foreign News Service.]

[Copyright: 1923: By The Chicago Tribune.]

LONDON, Jan. 24.—[Tribune Radio.]—The position of the British troops on the Rhine is becoming so critical that it has been decided to hold a cabinet meeting to consider the whole question of the British attitude in view of the new situation created by the French action. The meeting may be held this week, or it may be postponed until Stanley Baldwin's return from Washington, when he will be able to report on the American official opinion on the Ruhr situation.

In the meantime Prime Minister Bonar Law is carefully sounding out British opinion. He is conferring daily with the political leaders in all parts of the country, and so far, it is understood, he has gained the impression that London and south England are disposed to leave the troops on the Rhine while the danger of a serious involvement is slight.

Lord Derby is said to have expressed Lancashire's view that Great Britain should pull out of its continental entanglements immediately.

At the personal direction of Mr. Bonar Law, Lord Crewe protested to Premier Poincare about the arrest of German officials in the British zone, which has led the Germans to believe that Great Britain is approving the action of the French. Lord Crewe conveyed a hint diplomatically that withdrawal must follow if the incident is repeated.

M. Poincare promised that the French would do nothing to make the position of the British on the Rhine more difficult than now.

How far do you look ahead?

Clothing can't be figured by the cost per suit—the cost per year is what counts for the economical man.

And how easy. Price Revisions now make real economy.

Ample reductions at $45 to $55.

Overcoats down, too.

Plenty at $45, $50 and $55, all made by Rogers Peet.

Hats, shoes, furnishings.

ANDERSON & BROTHERS
Rogers Peet Clothes
Michigan Boulevard
(at Washington St.)

LUCKY STRIKE CIGARETTE
It's toasted
12's

Say Ben-Gay for Earache

In front of—and behind the ear—a little

BAUME BENGUE
(ANALGESIQUE)
It often gives quick relief
At any Drug Store. Keep a tube handy
Thos. Leeming & Co., N. Y., Amer. Agts.

Get the Original French Baume

First Aid for ACHES and PAINS

Always Sold from Dainty Ribboned Baskets

Fannie May
Home made Candies

FANNIE MAY'S are the largest selling Candies in Chicago. And their sale daily assumes greater proportions.

Benefit by the happy experience of those who have found Fannie May's so much to their liking. Take home a box today!

They're fresh today—and every day

70c lb.

There's a Fannie May Candy Shop Near You

638 S. Michigan Blvd. Blackstone Hotel
414 S. Wabash Avenue Opp. Auditorium Bldg.
71 East Adams Street Near Michigan Blvd.
32 West Monroe Street Bet. State and Dearborn
11 N. La Salle Street Opp. Hotel La Salle
30 W. Randolph Street Bet. State and Dearborn
29 East Jackson Blvd. Bet. State and Wabash
1010 Wilson Avenue Just West of Sheridan
115 W. Jackson Blvd. Western Union Bldg.
433 Main Street Peoria, Ill.

Open Evenings till 11 p. m. Sundays, 1 to 9 p. m.

Don't Lose Your Hair
Try Cuticura

If your scalp is irritated, itching and burning and your hair dry and falling out in combfuls try the following treatment. Touch spots of dandruff and itching with Cuticura Ointment and follow with hot shampoo of Cuticura Soap.

Sample Each Free by Mail. Address "Cuticura Laboratories, Dept. 44Y, Malden 48, Mass." Sold everywhere. Soap 25c. Ointment 25 and 50c. Talcum 25c. Cuticura Soap shaves without mug.

SOLVAY SERVICE
Our Experts Will Call and Explain the Proper Use of
Chicago Solvay Coke
In Your Own Furnace or Boiler
Order from your dealer

NO COOKING
The "Food Drink" for All Ages
Quick Lunch at Home, Office and Fountains. *Ask for HORLICK'S.*
Avoid Imitations & Substitutes

Chicago Daily Tribune
THE WORLD'S GREATEST NEWSPAPER
Vol. LXXXII. Thursday, Jan. 25. No. 92.

Published daily at No. 7 South Dearborn street, Chicago, Illinois.
Mail subscriptions—Price in Ill. (outside of Chicago), Ind., Iowa, Mich., and Wis.—Daily with Sunday, one year, $12.50.
MAIL SUBSCRIPTION PRICE.
Zones 3 and 4 in states other than Ill., Ind., Iowa, Mich., and Wis.—Daily—$7.50 per year.
Zones 5 to 8, inclusive—Canada, Mexico, and foreign—Daily—$12.00 per year.
Entered as second class matter 1906, at the postoffice at Chicago under act of March 3, 1879.

NATIONAL STRENGTH

There is an old saying that the Roman soldier thrashed the rest of the world as long as he lived on beans.

But when he took to ducks' heads, peacocks' brains and nightingales' tongues the rest of the world thrashed him.

If this be so, the popularity of the delicious beans served at CHILDS is indicative of great national strength.

New York or Boston baked beans—built for built, more nourishing than meat.

Childs
75 W. Monroe St.
165 W. Madison St.
85 W. Washington St.

Manhattans of white oxford

MOST white oxford shirts shrink; these won't. That alone is enough to make most people want them. Bristol's the name of this fine mercerized white oxford; Manhattan shirts of it are priced very low.

$2.75

Maurice L Rothschild

Money cheerfully refunded

Southwest corner Jackson and State

Chicago Minneapolis St. Paul

Coxwell Chair

In Taupe Velvet With Black Welt
$57

THIS Coxwell model makes a fine reading or lounging chair and still does not have the heavy appearance generally associated with overstuffed furniture.

It is deep and comfortable, with smart lines, and very well built. It has a spring cushion seat and velvet cover.

The Tobey Furniture Company
Chicago New York

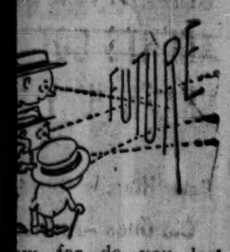

ow far do you look
d?
othing can't be figured
he cost per suit—the
per year is what counts
he economical man.
d how easy. Price Re-
ns now make real
omy.
nple reductions at $45
5.

ercoats down, too.
enty at $45, $50 and
all made by Rogers

ts, shoes, furnishings.
ERSON & BROTHERS
Rogers Peet Clothes
chigan Boulevard
(at Washington St.)

Say Ben-Gay for Earache
nt of—and behind the ear—rub
UME BENGUE
(ANALGESIQUE)
It often gives quick relief
y Drug Store. Keep a tube handy
Lemming & Co., N. Y., Amer. Agents

Get the Original French Baume
st Aid for ACHES and PAINS

Don't Lose Your Hair
Try Cuticura
If your scalp is irritated, itching and burning and your hair dry and falling out in combfuls try the following treatment. Touch spots of dandruff and itching with Cuticura Ointment and follow with hot shampoo of Cuticura Soap.
Cuticura Book Free by Mail. Address: "Cuticura, Dept. 49, Malden 48, Mass." Sold everywhere. Ointment 25 and 50. Talcum 25. Cuticura Soap shaves without mug.

SOLVAY SERVICE
Our Experts Will Call and Explain the Proper Use of
Chicago Solvay Coke in Your Own Furnace or Boiler
Order from your dealer

NO COOKING
"Food Drink" for All Ages.
Lunch at Home, Office and Fountains. *Ask for HORLICK'S.*
Avoid Imitations & Substitutes

Chicago Daily Tribune.
THE WORLD'S GREATEST NEWSPAPER
XXXII. Thursday, Jan. 25. No. 22.
Published daily at No. 7 South Dearborn street, Chicago, Illinois. Subscriptions—Price in Ill. (outside of Chicago), Ind., Iowa, Mich., and Wis.—Daily only, one year, $12.50.
MAIL SUBSCRIPTION PRICE. In Zones 3 and 4 in states other than Ill., Ind., Iowa, Mich., and Wis.—Daily—$7.50 per year. In Zones 5 to 8, inclusive—Canada, Mexico, and foreign—Daily—$12.00 per year. Entered as second class matter June 8, 1912, at the postoffice at Chicago, Illinois, under act of March 3, 1879.

COMMITTEE OF 15 AGENTS GOT VICE GRAFT, JURY TOLD

New 'Houses' Opened as Old Ones Are Closed.

(Pictures on back page)

Investigators for the Committee of Fifteen, the citizens' organization formed as an independent suppressor of vice, have solicited and accepted bribes in return for protection granted vice dives, keepers of these resorts testified yesterday before the grand jury.

ROBERT I. GREEN

The jury, in the most productive day of its existence, also heard from Morris I. Green, attorney who admitted that he represented an average of fifty vice house keepers a month, a complete recital of the methods through which bonds are furnished and fines paid for inmates and keepers of dives as fast as they appear in the Morals court. In most cases, he said, the man paying the fine or furnishing the bond doesn't even know his clients until he gets to court.

Woman Keeper of Houses Talks.

Edith Ivy, keeper of syndicate controlled houses in Grand boulevard, Indiana avenue, and Ellis avenue, furnished the most damaging testimony against the Committee of Fifteen investigators.

"Some time ago," Miss Ivy said, "George Haddock, chief investigator for the Committee of Fifteen, and another investigator whose name I have not learned, came to one of my houses. They said they had been sent by Dago Frank Lovece, 2346 State street. I've known him for a long time. They said that unless I came through with weekly graft the Committee of Fifteen would close my place. Haddock said he must have $75 a month, while the other fellow wanted $20 a week.

Had to Pay Police.

"I told them I already had to pay too much to the police and couldn't afford to give them anything. They said they'd come back. I had paid policemen on beats covering my houses more than $500 in a few months, besides meeting demands from syndicate collectors that I give half of my profits to them.

"The Committee of Fifteen investigators went around to all the houses. Other keepers told me they had 'kicked in to keep them quiet.'"

An attempt by two investigators to collect bribes from Violet Phipps, reputed to be the best protected house keeper in the city and owner of a place in the 2400 block on South Michigan avenue where men in evening clothes are habitues, was revealed to an investigator yesterday.

Their Demand Refused.

Two Committee of Fifteen investigators demanded $500 from her a short time ago, according to the statements made to those connected with the investigation. She dickered with them a bit, finally telling them to come back. Then she went to a city official, who is reported to be her protector, and demanded an explanation. A dictaphone was installed, a transcript of the investigators' demands taken, and they were politely told by Violet to get out and stay out or they'd be exposed. They left.

How Lawyer Was Hired.

Green was summoned as a result of testimony by Virginia Brown, housekeeper, who a year ago was head of a missionary society in a southern city. She was arrested Sunday night at 111 South Halsted, a syndicate house. Monday morning, in Morals court, Green, who had never seen her before, told her he had been instructed to represent her and seven girls taken in the raid. He entered pleas of guilty, and paid about $200 in fines, borrowing the money from Ike Roderick, who supplies bonds for most of the women brought into court.

Green at first refused to say who employed him in the Brown case, but finally named Salvadore Muzzio, a west side Italian.

"I handle about fifty such cases a month," he told the jury. "Frequently I don't know the persons until I go to court and ask for them. I am simply employed by some other person and told to look after certain persons when their cases are called. The fines are refunded by my employers."

Green to Be Recalled.

Answering questions by jurors, Green said he was not related to State Senator Adolph Marks, but knew him and had worked with him. Marks handles many cases of prositutes in Morals court, according to Judge Trude. Green will be recalled Friday when the jury will attempt to learn the names of all of his employers and ask him whether it is true that he is the chief attorney for the west side vice syndicate. He lives at 2913 Washington boulevard.

Thrasher Not Worried.

Samuel P. Thrasher, active head of the Committee of Fifteen, said he did not "take any stock in statements from a prostitute accusing a man of Haddock's reputation of seeking graft."

"Haddock has been in my employ four years, and I believe him to be an honest, trustworthy investigator," he continued. "Reports are frequently circulated that our men are taking bribes, but no one has ever proved it. If any one can prove that George Haddock or any other person connected with the Committee of Fifteen is grafting I will see that the guilty person is discharged."

Mr. Thrasher said he might have something further to say after learning full details concerning Edith Ivy and her charges.

MAYOR SAYS LITTLE

Mayor Thompson was asked yesterday if he thought the investigation under the state's attorney was "on the square."

"I don't know anything about that," he answered.

"Do you think there is much vice in the city?" was the next query.

"I don't know," replied the mayor. "What does the crime commission say?" The crime commission takes no cognizance of vice.

"Do you approve Dr. Bundesen's campaign against venereal diseases?"

"That's up to the people," was the answer.

Twenty-five policemen are ready to go before the jury tomorrow. Many have been on the force only a few months and are not expected to know much about vice. Others are said to be ready to testify they never saw any vice conditions, although on beats where known houses of prostitution exist.

State's Attorney Crowe yesterday assigned Sergt. J. Q. Johnson of his personal staff to Chief Justice McKinley's office.

"You keep away from the door of my private office," said the judge, finding Johnson there. "I don't want eavesdroppers and tale bearers around, no matter whom they represent.

AID FOR WOMEN

Women and girls discharged from the Lawndale hospital as cured of venereal diseases and others who have been thrown out of work by the clamping of the vice lid on the city, are to be given a chance to "go straight" by the Salvation army and the Juvenile Protective association.

Acting on Health Commissioner Bundesen's statement that women discharged from the hospital have little chance to avoid a return to resort life, the Salvation army announced yesterday that if application is made, the women will be taken into army homes until positions are found for them. The offer of the J. P. A. is similar.

One Hundred Years of Happy Married Life

Left to right: Mr. and Mrs. Jacob Kiest of Shermerville and Mr. and Mrs. Ernest Lange of 6126 Kenwood avenue, who celebrated their golden weddings at a dinner given last night in the Hotel Sherman. Mr. Kiest and Mrs. Lange are brother and sister and both couples were married on Jan. 23, 1873.
[TRIBUNE Photo.]

M'CORMICK MAID SAYS 'E GUZZLED 'ERBY NECK, WHAT

THE GUZZLER.

Scene—The Chicago avenue police court.

Time—Yesterday morning.

Characters—A. Meek, third butler in Mrs. Edith Rockefeller McCormick's home; Judge Lawrence B. Jacobs, Miss Alma Obinger, boss of the McCormick linen room, other servants, bailiffs, reporters, photographers, and spectators.

(Curtain rises, disclosing court in session. A. Meek before the bar upon complaint of Miss Obinger.)

Miss Obinger—I ordered him from my linen room and he guzzled me. (Her accent smacks of England.)

A. Meek—She's a vampire, your honor.

Miss Obinger—He guzzled me.

A. Meek—She's miffed because I paid no attention to her.

Miss Obinger—But he guzz——

The judge—You are discharged, A. Meek.

Miss Obinger—But——

The judge—Clear the court.

ASBESTOS.

TRY TO IMPEACH STATE WITNESS IN MILLER CASE

Efforts to impeach the testimony of Dr. Samuel Foman, witness for the state in the trial of W. H. H. Miller, former director of the department of registration and education under Gov. Small, and two co-defendants, were made by attorneys for the defense of the three men yesterday.

Miller, with his son-in-law, W. K. Fries, and Dr. N. Odean Bourque, are on trial charged with conspiracy to sell doctors' and pharmacists' licenses to persons unqualified to receive them. The case against William Broniarczyk, indicted with them, was nolle-prossed yesterday.

Each one of the defense witnesses told the jury they paid Foman sums of money ranging from $50 to $350 for "getting them through the examination of the state board of medical examiners." None of them ever were issued a license to practice, they said.

CHICAGO DOCTOR NEW VICE CONSUL OF SWITZERLAND

Dr. Carl Bertschinger, 1010 North Robey street, for more than thirty years a physician in Chicago, yesterday received notice that he had been appointed by Switzerland as vice consul in the Chicago district, including northern Illinois, Wisconsin, Minnesota, North and South Dakota, and Montana. Dr. Bertschinger, who is a member of the staff of the Norwegian-American hospital, was born in Switzerland and is a member of a number of Swiss and Swiss-American societies and is well known as a musician and composer.

DR. CARL BERTSCHINGER.
[Hansen Photo.]

$50,000 VOTED TO LIGHT PORTABLE SCHOOL HOUSES

The 1923 school budget, already estimated at $5,000,000 more than last year's, was swelled again yesterday by the Lundin-Thompson trustees, when an appropriation of $50,000 was voted for lighting facilities in portable schools.

For months, it was stated, pupils in these buildings have been subjected to serious eyestrain. The portables are makeshifts, designed to relieve the situation brought about by diversion of funds that should have gone into new buildings.

Trustees Severinghaus and Davis put through a motion to pay Fred W. Sadler, former "efficiency engineer," $376 as salary for services after he was fired by other board members following his indictment last September.

Costs More and Goes Farther

THE milk alone in every loaf of WARD'S VITOVIM BREAD costs more than the best family flour that goes in the loaf. And then there is the cost of the Vitamins, extracted from the wheat heart at great cost; and after that the mineral salts and the added protein.

No wonder it costs a few pennies more per loaf. But if it cost twice the price of ordinary bread it would still be the cheapest and best of all breads; in fact, the cheapest and best all-around food. After all, bread is not just bread. Stop eating bread just as a filler. Choose your bread with intelligence. When you buy, specify —WARD'S VITOVIM BREAD. Increase your intake; cut down on more expensive foods, and you will save considerable money on your food bill, and provide your family with

SUPER-NUTRITION
To keep at all times fit and trim
Provide yourself with VITOVIM
Made in both large and small size loaves

WARD'S VITOVIM BREAD
REG. U.S. PAT. OFF.

THE KEY TO HEALTH
WARD BAKING COMPANY
Place your order with your neighborhood dealer
Copyright 1923, by Ward Baking Company

USE BOTH!
say dentists everywhere

Your good sense tells you
this Complete Dental Treatment is scientifically correct

SANITOL
Tooth Paste
-whitens teeth
Liquid Antiseptic
-checks decay

TWO dental cleansers — two totally different cleansers are needed, say dentists. The Complete Dental Treatment consists of a "paste" and a "liquid".

Tooth paste removes the ugly yellow film, uncovering the beautiful glistening-white enamel. Liquid Antiseptic purifies the crevices between teeth where tooth brush cannot reach but where food particles lodge, ferment and form acids of decay. Your teeth are not completely protected unless you are USING BOTH!

THOMPSON'S HAT GETS IN RING VIA CITY HALL PROXY

Mayor in Race, but Still Wears Old Mask.

BY PARKE BROWN.

Mayor Thompson's "entry" into the Republican primary race yesterday was carefully staged so as to leave the exit clear and wide open.

It was handled in a way that will permit him to announce, if he so desires:

"I did not put myself in the race. It was my friends. They have urged me strongly, but I cannot consent. I withdraw my name."

The first bit of staging was the setting for the weekly roundup of ward leaders for the presentation of "pledge card" reports. The committeemen were admitted to the mayor's inner office and their meeting was held there, but Thompson remained in the small private room and did not come into the session.

Breen Handy Man with Hat.

James W. Breen, first assistant corporation counsel, presided. The cards were checked up and the total of 227,992 was announced. Attorney Breen indicated that that was all, but some of the committeemen showed signs of impatience.

"But what about the mayor?" they asked. "Has he announced himself?"

"He doesn't need to," was the substance of Breen's answer. "We all know he is. The petitions will be ready for you this afternoon."

And the petitions were given out—not at the mayor's office, which might be construed as a definite commitment to his candidacy, but from the organization's headquarters in the Hotel Sherman.

Still Wears Old Mask.

The mayor himself indicated to a representative of THE TRIBUNE later that he did not consider his own position altered in any way by the appearance of his petitions.

"Will you go into the primary?" he was asked.

"I haven't decided that yet," he replied.

But the appearance of his petitions is believed to have had a definite strategic purpose. Ward committeemen have been insisting for some time that Thompson must be "regular," and that they won't be with him as an independent running against a Republican party nominee.

Aldermen Demand Showdown.

Now a number of Thompsonite aldermen have insisted that he must go into the primary to aid their chances.

These aldermen insist that a refusal by Thompson to go into the primaries will constitute desertion of them. They say they must have the support of the city hall vote or they are lost and that if Thompson isn't in the race on Feb. 27 the city hall vote will not turn out.

Thompson and his advisers have no intention of adding the weight of any aldermanic candidacies to his already heavy burdens if he does go into the primary. They intend to concentrate everything on the mayoralty and let their council supporters fight their own battles as best as they can.

But with the present implication that Thompson may go into the preliminary battle his advisers think they will be able to satisfy the protesting aldermen and committeemen until it will be too late for them to switch over to the Brundage-Crowe-Deneen alliance.

As a matter of fact the best informed now believe that if Thompson runs he will go as an independent in the election contest under some newly created party label. One theory is that this label will be one designed as available for a Hearst-Hylan third party. This would be considered another bid for the fast dwindling Hearst newspaper support upon which Thompson has counted materially.

Prepare Big Lueder Blowout.

Probably the first public impetus to the candidacy of Arthur C. Lueder, the anti-ring Republican standard bearer, will be imparted at a big reunion of the old Twenty-fifth ward forces next Monday night.

The Regular Republican clubs of the Forty-eighth and Forty-ninth wards comprising the territory of the old Twenty-fifth, will give a joint dinner in honor of the postmaster at the Sheridan Plaza hotel that night. He is now a resident of the Forty-eighth but the leaders of the old ward organization are anxious to make the first blowout a big success so the two wards are coöperating.

Both the ball room and the orange room, having a combined capacity of 500 will be used and in addition to the banquet there will be musical numbers, community singing and dancing.

Judge William E. Dever, Democratic organization entry, has made no speaking engagements and probably will conduct a quiet primary campaign.

"LITTLE ALMOND EYES"

Left to right: Lorraine Blumenkranz, Grace Adams, and Irene Jacobsen, students of the Bowen High school, rehearsing play that they will present tonight.
[TRIBUNE Photo.]

Evanston Girl Missing; Kin Fear She May Be Suicide

Fearing that she may have committed suicide because of ill health, relatives of Margaret Bosdett, 25 years old, 1414 Grove street, Evanston, a clerk employed by the Evanston branch of the Public Service corporation, last night asked police to search for her.

BRIDE VANISHES AS MYSTERY CALL HINTS ACCIDENT

Informer Declares Her Dead; Spouse Also Gone

Police of Chicago, Detroit, Mich., and Windsor, Ont., last night were searching for Mrs. Grace Reichen Hills, 23 years old, 1944 Newport avenue, Chicago, daughter of a fire department captain, who has been missing since Jan. 15.

On that date, when supposedly she was nursing her husband through an attack of pneumonia in Detroit, her parents were informed by an anonymous telephone call that she had been fatally injured in an automobile accident in Chicago.

A search of hospitals here has failed to reveal the woman as an accident victim, the police say, and there is no report to indicate there was such an accident. Police records in Detroit and Windsor also fail to disclose any report of an accident involving the death or serious injury of a woman.

Missing From Detroit Hotel.

Frederick Reichen, Mrs. Hills' father, left for Detroit as soon as he was notified that telegrams to her address there had failed to reach her. There he discovered that she checked out of the Wolverine hotel several days ago, leaving no forwarding address. Mr. Reichen believes that his daughter is the victim of foul play, basing his supposition on the mysterious telephone call.

The day of the reported accident Mrs. Reichen received a telegram from her daughter sent from Detroit. It was one of a series reporting Hills' recovery from pneumonia and it said a letter was following and would arrive the next day. Instead came the anonymous telephone call.

Hastens to Answer Sick Call.

Mrs. Hills was married to J. J. Hills on Jan. 1. Shortly after the wedding Hills, who said he was a salesman for a spring manufacturing company, started east on business. The next news the Reichen family had of him was that he was ill of pneumonia in Detroit. Mrs. Hills hurried to his bedside. He also has disappeared.

At the home of Mrs. Hills' brother, Harry M. Reichen, 3438 North Seeley avenue, no effort was made to conceal the family's concern over the mystery.

ROUGED YOUTHS HELD AS BANDITS; USE WATER GUNS

Two "sheik" bandits, armed with powder puffs, lip sticks, rouge, and 25 cent water pistols, were arrested last night while attempting to hold up a taxicab at Eddy street and Cicero avenue and confessed to twenty similar robberies since Jan. 1, the police say.

The two boys, who gave their names as Jack Loveland and Russell Sherrow, both 21 years old and living at 60 West Erie street, implicated a 17 year old girl, Alma Kennedy, who lives "somewhere in South Chicago." The girl helped them in the robbery of a taxicab driver on the night of Jan. 21, they said.

HASSEL'S "EDGEWATER" $5.85

One of the feature values of our sale; a smart style of sterling quality, in fine glazed black or cherry red calfskin.

The "Edgewater" comes in both high and low shoes; all sizes and widths in stock; $5.85 the pair.

If the men of Chicago really knew how good the shoe values are that we're selling in this great special sale, they'd buy them all out in a few days; every man would buy several pairs for future needs.

You'll find that there's a big extra value margin in every pair. Here are the sale prices—$4.85, $5.85, $6.85, $7.85. Every shoe in our immense stock goes in, including our finest custom made shoes. Our name and mark on every pair mean that we guarantee the quality, guarantee your complete satisfaction, or we'll refund your money; cheerfully, too.

HASSEL'S
Monadnock Block
Corner Dearborn & Van Buren Streets.

Open Evenings **Starck** Open Evenings
MANUFACTURERS
210-212 So. Wabash Ave.

A Brand New Fully Guaranteed
GRAND PIANO
Manufacturers' Special This Week
Only
$535
$10 per month
Begin monthly payments in January, 1923.

Other Grand Pianos, $585, $735 Easy Terms

If you want a Grand Piano (and who doesn't?) this is your opportunity! Just think of this great offer—a brand new, dainty **Grand Piano for only $535,** and on terms of **only $10 per month.** Compare with other Grand Pianos selling for $650 to $750.

Your present Piano, Player-Piano or Phonograph accepted at full present cash value as part payment on one of these new Grand Pianos. Pay the balance, $10 per month, commencing March, 1923.

P. A. Starck Piano Co.
Manufacturers of Starck Grand, Upright and Player-Pianos
210-212 S. Wabash Ave. (Near Adams) Chicago

ON FREE EXHIBITION
Today, Up to Time of Sale, which Is 2 P. M.
To Be Sold at Unreserved
AUCTION!
The Magnificent Collection of
Valuable Paintings
BY ORDER OF THE HEIRS OF THE LATE J. RUSSELL JONES

Was United States Minister to Belgium, President for 25 years of the Chicago West Division Railway Co., Director Illinois Trust and Savings Bank, Director Chicago Telephone Co.

Also by order of the Administrator of the Estate of the late L. Warner Lee, a very important collection of paintings by American artists.

With the consent of the principals, all doubtful paintings are kept out of this sale, making this the finest lot of paintings ever offered at public auction in this city. Some of the artists represented are:

Corot	Lhermitte	Wyant	Chase	Madou
Bouguereau	Jacque	Blakelock	Weir	Van Elten
Reynolds	Ziem	Homer	Mauve	Fromentin
Clays	Vollon	Keith	Ranger	Moran
Van Dyck	Inness	Twachtman	Boldini	Verboeckhoven
Israels	Murphy	Martin	Waugh	McCord

All Paintings Are Guaranteed

To Be Sold Today at 2 o'Clock at
Grant's Art Galleries
32 and 34 S. Wabash Ave.
Illustrated Catalog Free

WILKERSON RAPS DRY AGENTS FOR "LIQUOR PARTY"

Sees "Countess" Liable as Lawbreaker.

Federal Judge Wilkerson's hearing of the government's case against the Green Mill Gardens yesterday was enlivened by the jurist's pointed criticism of Miss Laura McClaskey, woman prohibition agent, and the mysterious appearance and disappearance of Ray O'Keefe, whose name entered the case as a "shakedown" artist. Assistant Attorney General George H. Wilson is seeking to close the resort under the "nuisance clause" of the federal prohibition act.

"COUNT" WILLIAM D. YASELLI. [TRIBUNE Photo.]

Judge Assails Witnesses.

In discussing the credibility of the government's principal witnesses, "Count" William D. Yaselli and Miss McClaskey, who, as the "countess," assisted Yaselli in his Chicago investigations, Judge Wilkerson arose from his chair and said:

"Yesterday a woman in department of the government charged with enforcement of law came on the stand, and, in apparent satisfaction with her conduct, told of an expedition in which she was the companion of a distillery agent and a former prohibition director. She told of helping consume liquor which, she said, she saw the distillery agent buy at $20 a quart. Was she not a part of a conspiracy, the penalty for which is two years in the penitentiary and a fine of $5,000? Does not such behavior affect the credibility of the witness when she openly shows her contempt for the prohibition law?"

In the Tuesday session of the hearing Judge Wilkerson when he heard O'Keefe's name mentioned in connection with charges of attempted bribery made against Yaselli, said the court had been looking for the professional bondsmen for three weeks. Those who were asked as to O'Keefe's whereabouts said they hadn't seen him for at least three months.

Witness Found to Be Missing.

Yesterday, to the apparent surprise of every one except "Count" Yaselli, O'Keefe strode into the courtroom and volunteered to testify. Judge Wilkerson told him to "sit down for a few minutes." O'Keefe did, but when attention was directed to him a short time later he was nowhere to be found.

Judge Wilkerson ordered immediate search of O'Keefe's haunts, with orders to bring him in to answer to alleged irregularities in bond schedules in which he is said to be involved.

At the conclusion of testimony at the afternoon hearing, Judge Wilkerson said he believed the case involved a "basic question of far-reaching importance," and announced he would not give his decision for several days.

NEW FAD

Miss Bernice Anderson, candidate in Northwestern university beauty contest, wearing fancy kerchief in the manner dictated by the latest style.

[Eugene L. Ray Photo.]

SOME OF THAT "EMBASSY" WINE HAS HOME KICK

Cuban Legation Makes a Protest.

Washington, D. C., Jan. 24.—[By the Associated Press.]—The supply of "embassy" liquors which police declare have found their way into the bootleg trade of Washington was declared by enforcement officers tonight to have been curtailed as a result of alleged disclosures by John J. Lynch, who was arrested in a recent raid on his apartment when a quantity of Scotch and rye whiskeys and imported champagnes were said to have been seized.

Lynch, in an affidavit, according to the police, named one legation as a source of his supplies, and they added that they had been promised further information that would "rock the city."

Further disclosures, however, are expected to show that not all of the liquors sold in recent months in Washington as "embassy stock" have really been of such quality, but have instead been of the "home made" variety.

Published reports, attributed to anonymous police sources, that some of the liquor seized in the recent raid had come from the Cuban legation resulted in a visit to the state department by the legation chargé, Dr. Arturo Padro y Almeida, and a public statement by him that he was in entire ignorance of any "alleged selling of liquor" at the legation.

At the state department he is understood to have been informed there was no truth to the published stories that Lynch had named the Cuban legation in an affidavit as one source of his supplies as a middle man between diplomatic sources and bootleggers in the national capitol.

"TAKE A CHANCE" LIQUOR CLAIMS TWO MORE LIVES

Two more victims, said to have died from the effects of drinking illicit liquor, yesterday brought the total of "moonshine" deaths for 1923 up to forty-five. They were Mrs. Mary Malic, 29 years old, of 4937 Justine street, and John Christianson, of 1757 North Sawyer avenue.

Joseph Kornick was asphyxiated when a still which he was operating on a gas stove in his home at 1549 West Division street boiled over and extinguished the flame.

Neighbors said Mrs. Malic had been an habitual user of alcoholic drinks for the last two years. A physician found her in a stupor at her home on Tuesday afternoon. She never regained consciousness. The contents of a bottle from which she had been drinking and of her stomach were turned over to Dr. H. G. W. Reinhardt, coroner's physician, for analysis.

Christianson, who, the Shakespeare avenue police were informed, had been drinking heavily for several days, collapsed while walking in the back yard at his home.

John F. Habel, wealthy manufacturer residing on Sheridan road near Waukegan, whose home recently was raided by dry agents from the office of A. V. Smith, state's attorney of Lake county, pleaded guilty to operating a moonshine still in the bathroom of his residence and was fined $200 and costs in the County court. He paid the fine and with the change from the $21 costs purchased a marriage license with which to wed Miss Margie M. Dinger, of Mayport, Pa.

MOTHER'S DEATH TO REUNITE DIVA WITH TELLEGEN?

New York, Jan. 24.—Mrs. Henrietta Farrar, mother of Geraldine Farrar, the opera singer, died at her home here today of pneumonia and heart disease, just two hours before the scheduled opening of her daughter's divorce suit.

At Mrs. Farrar's death bed was her husband, Sydney, formerly first baseman of the Philadelphia Nationals. Miss Farrar, who is in Canada on a concert tour, was notified by telegraph and is expected here tomorrow.

Reports of a possible reconciliation between Geraldine Farrar and Lou Tellegen were revived today after Arthur E. Schwartz, counsel for the actor, had obtained a postponement until Monday of the divorce hearing. The attorney said he had asked for the postponement in order that he might receive from Mr. Tellegen, now in Los Angeles, a reply to a letter asking whether there was any truth in reports of a reconciliation.

COSTS BUT 50c TO HEAL SKINS WITH POSLAM

Fifty cents before the war, fifty cents during the war, fifty cents now—always the same quality, gentle, effective, healing. Poslam plays fair with its friends all the time!

And the most wonderful thing about Poslam is how little of it is enough to heal. Often a single 50c box will clear away a patch of eczema or other eruption that has been an itching torment for years! The first touch of this famous ointment cools the fiery skin and gives real, lasting relief.

Poslam Soap helps greatly in the treatment of skin troubles. Poslam and Poslam Soap are sold everywhere. For trial sample, send 10c to POSLAM, 243 W. 47th St., New York.

Emergency Laboratories, New York, N. Y.

Broadway Business Men Get Association Charter

Business men on Broadway, south of Montrose avenue, yesterday received a charter from the secretary of state to form a corporation under the name of the Broadway Business association. The objects are to promote the interests of merchants and property owners on Broadway and vicinity, to assist in obtaining necessary improvements in the district, and to assist and partake in all public matters wherein the community may be or is concerned.

Valentino, with Bride, to Begin Vaudeville Tour

New York, Jan. 24.—[Special.]—Rodolf Valentino, with the court's permission, is going into vaudeville. The B. F. Keith interests have engaged him to appear in their circuit, and he is expected to make his first appearance within a couple of weeks. His bride, who was Virginia Hudnut, will dance and sing with him, their repertoire including the famous tango from his picture, "The Four Horsemen of the Apocalypse."

SHAYNE

SIX MORE

shopping days of

Shayne's 50th Annual FUR SALE remain!

Entire Stock REDUCED!

Buy Now!

JOHN T. SHAYNE & Co.

On the Northwest Corner of MICHIGAN and RANDOLPH

California

the Riviera in U.S.A.

the Santa Fe way leads through a region of historic interest and scenic surprises

The California limited

a train of luxury exclusively first-class

carries observation car, club car, 7-room Pullmans, compartment Pullmans, open section Pullmans, Fred Harvey dining car, also Pullmans to Grand Canyon National Park

4 daily trains "all the way"

reservations folders-details here

J. R. MORIARTY, Div. Pass. Agent, A. T. & S. F. Ry., 179 W. Jackson St., Chicago, Ill.

Santa Fe

Phone Wabash 4600

O'Connor & Goldberg

The Costume Bootery

23 and 25 Madison St. East

O-G SHOES AND HOSIERY

INTRODUCING

O-G OXFORD TIES

without tongues

IN THE

O-G Madison Street Shop

Exclusive O-G concepts for street wear . . . now! BROWN or GREY SUEDE PATENT or DULL LEATHER perforated wing tips

13.50

Also presented in the O-G Up-town Bootery at 4616 SHERIDAN ROAD, NEAR WILSON

Introductory offer!

To introduce Modern Priscilla to you—five months' subscription and your choice of any one of the valuable books listed below for $1.00. Use the coupon today.

Study your home

You have more time—less work—when Modern Priscilla helps you

KNOW your home thoroughly. Look into its details through the eyes of an expert. See how you can manage it more easily. Have time to enjoy its perfection.

There are more than 600,000 American women who have Modern Priscilla's help in their homes. She tells them the best devices for their purposes; teaches efficiency. Insures them against lost motion, lost time, lost money, and gives them leisure to play.

Devices that save time

Just outside Boston is the Priscilla Proving Plant, a modern home where the Housekeeping Editor and her assistants live and work. There they test appliances, foods, fabrics; everything for the home. Articles that pass these tests are given a certificate and the right to use this seal. Look for it on articles you wish to purchase.

It saves you loss in time and money.

The house as a home

It takes more than a well kept house to make a home. It is the personality and time of the mistress that give it the real touch. Modern Priscilla helps you so much you can have more time to play with the children, to keep in touch with outside interests.

Without spending more money you can have beautiful curtains, embroidered dresses, lace-trimmed table linens; all the lovely needlework you want. Don't envy these delightful things any longer, let Modern Priscilla show you how to make them quickly and easily.

The dainty feminine touch of the wife and mother makes the home ideal.

Below is a coupon that will give you Modern Priscilla for five months, beginning with the next issue, and any one of the Priscilla Books you designate for $1.00. Mail it today so that you may learn the delights of perfected housekeeping now.

The Priscilla Proving Plant
A typical modern home where science and common sense are used to test household products and devices

Here are some of the most popular books Priscilla has published. Your choice of any one of them with five months' subscription to Modern Priscilla for $1.00.

1—Filet Crochet
2—Cross Stitch
3—Basketry
4—Hardanger
5—Patchwork
6—Embroidered Monograms
7—Crochet Edgings and Insertions
8—Baby Book

Books may be bought separately, if desired, at 35c each.

Modern Priscilla

The trade journal of over 600,000 housewives

$2.00 A YEAR — 20¢ A COPY

On sale at all newsstands

INTRODUCTORY OFFER COUPON

Modern Priscilla, Boston, Mass., Dept. C7

I enclose $1.00, payment in full, for which send me Modern Priscilla for five months and book number..... I am not now a regular subscriber to Modern Priscilla.

Name.....

Address.....

City..... State.....

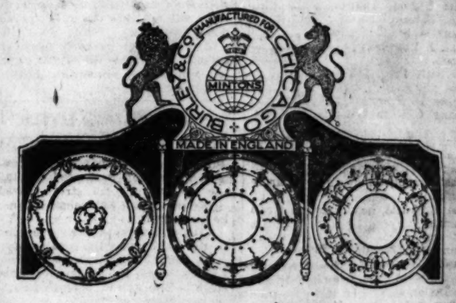

Announcing

The Annual Sale of Burley Plates

THE substantial reductions on ALL Burley Plates make the Winter Sale an event which means much to the lovers of fine china. THE FINEST ENGLISH BONE CHINA SERVICE and COURSE PLATES can now be purchased at prices much below their real value.

All the new importations are included in the sale

Reductions range from 10 to 40%

Burley & Company

QUALITY CHINA & CRYSTAL

Seven North Wabash Avenue

Established 1838

Have Color in Cheeks

Be Better Looking—Take Olive Tablets.

If your skin is yellow—complexion pallid—tongue coated—appetite poor—you have a bad taste in your mouth—a lazy, no-good feeling—you should take Olive Tablets.

Dr. Edwards' Olive Tablets—a substitute for calomel—were prepared by Dr. Edwards after 17 years of study. Dr. Edwards' Olive Tablets are a purely vegetable compound mixed with olive oil. You will know them by their olive color.

To have a clear, pink skin, bright eyes, no pimples, a feeling of buoyancy like childhood days, you must get at the cause.

Dr. Edwards' Olive Tablets act on the liver and bowels like calomel—yet have no dangerous after effects. They start the bile and overcome constipation. Take one or two nightly and note the pleasing results. Millions of boxes are sold annually at 15c and 30c.

OLIVE TABLETS CO., Columbus, Ohio.

Toot, Toot, Tootsie!

You won't need a tutor to tutor your tootsies when you hear this foxy-trot on Columbia Record

A-3706

"Why Should I Cry Over You?" is on the other side. 75c at COLUMBIA DEALERS

Columbia New Process Records

Advertise in The Tribune.

Subscribe for The Tribune.

NAME OF CH... VET DRAWN ... FOR STATE B...

Gold Star Mothe... Springfield Cer...

[BY A STAFF CORRES... (Pictures on back ...

Springfield, Ill., Jan. 2... —Richard F. Synwolt, ... avenue, Chicago, is the ... war veteran to have his ... share in the $55,000,000 ... filed by the service recog... His application was draw... of 100,000 claims by Gov... today in the presence of ... the legislature, war ve... star mothers and guests ... the headquarters of the b...

Ten names were drawn ... monial which marked the ... the board's work in filin... claims.

Stand at Attenti...

On both sides of the tab... applications had been dum... erans in uniform stood at ... neath flags and the ban... American Legion and the ... Veterans. Both organiza... sented by their state ... Commodore Charles W. S... American Legion and Sa... of the World War Veteran... in the ceremonies.

The first three names ... those of Chicagoans. Th... plauded when Lieut. G... drew the name of a gold ... Mrs. Ellen O'Keefe, of 52... place.

Adjt. Gen. Black presid... drawing.

Three Chicagoans I...

Behind Gov. Small, Lieu... E. Sterling stepped to th... drew a sealed application f... The lieutenant governor ... in order by Senator Richa... Will county, president pro... state senate; David E. ... speaker of the house of ... tives; Mrs. Alice Vollintin... field, a gold star mother, ... three sons fell in the Ar... modore Schick, State Trea... Nelson, Adj. Gen. Carle... Commander Myers, and D... the 10 year old son of Wi... a soldier slain by a holdu... months ago.

How Names Were ...

Other names drawn amo... ten were:

James Thomas Carney, ... avenue, Chicago, second ... Company M, 344th infantr...

Frank J. Pupausky, Fo... Harrison, Indiana, 11t... served with Third field a... ing the war.

Dudley L. Freeman, B... Company 4, 337th machi... talion.

Frank J. Korsmyer, 19... avenue, Toledo, O.

George P. Cartwright, ... sergeant supply compan... master corps.

Jesse Birchfield, headqu... 3d cavalry, Fort Meye... served during the war ... Company F, 36th infantr...

Charley Lawson, 257 So... street, Batavia, Ill., dep... Camp Taylor, Ky.

William F. Hammer, 291... Des Plaines, Ill.

FIGURES HE'S LU...

"There was one chance ... dred thousand, and I won... ard F. Synwolt, a veteran ... infantry, whose name w... drawn yesterday at the bo... nies in Springfield. "I ... makes me one of the luck... in the state."

"It is the biggest sur... life," he said. "I went t... UNS Friend of the Soldier... Tuesday and had the app... tified. Then I dropped it i... Why, I didn't believe th... time to get to Springfield, ... in the drawing."

Will Receive Full ...

Synwolt, who is employ... fice of Walter Baker & Co., ... late manufacturers, was f... to the 344th infantry at ... and went overseas with t... fantry, a member of Com... was in the service twenty ... spent a year on the oth... will receive the full $300 ... lives with his wife and t... Cullom avenue.

The name of Mrs. Ellen ... gold star mother who lives ...

CORN...

Lift Off with F...

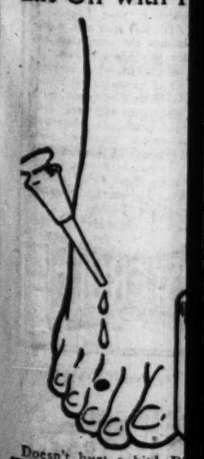

Doesn't hurt a bit! D... "Freezone" on an achin... stantly that corn stops h... shortly you lift it righ... fingers. Truly!

Your druggist sells a ti... "Freezone" for a few cen... to remove every hard cor... or corn between the to... callouses, without sorenes... soreness.

Edward Wesley Co., Cinc...

NAME OF CHICAGO VET DRAWN FIRST FOR STATE BONUS

Gold Star Mother 2d at Springfield Ceremony.

[BY A STAFF CORRESPONDENT.]

(Pictures on back page.)

Springfield, Ill., Jan. 24.—[Special.]—Richard F. Synwolt, 2149 Cullom avenue, Chicago, is the first Illinois war veteran to have his claim for a share in the $55,000,000 soldiers' bonus filed by the service recognition board. His application was drawn from a pile of 100,000 claims by Gov. Len Small today in the presence of members of the legislature, war veterans, gold star mothers, and guests who packed the headquarters of the board.

The names were drawn in the ceremonial which marked the beginning of the board's work in filing the bonus claims.

Stand at Attention.

On both sides of the table where the applications had been dumped, war veterans in uniform stood at attention beneath flags and the banners of the American Legion and the World War Veterans. Both organizations, represented by their state commanders, Commodore Charles W. Schick of the American Legion and Sam H. Myers of the World War Veterans, took part in the ceremonies.

The first three names drawn were those of Chicagoans. The crowd applauded when Lieut. Gov. Sterling drew the name of a gold star mother, Mrs. Ellen O'Keefe, of 521 West 28th place.

Adjt. Gen. Black presided over the drawing.

Three Chicagoans Drawn.

Behind Gov. Small, Lieut. Gov. Fred E. Sterling stepped to the table and drew a sealed application from the pile. The lieutenant governor was followed in order by Senator Richard J. Barr of Will county, president pro tem of the state senate; David E. Shanahan, speaker of the house of representatives; Mrs. Alice Vollintine of Springfield, a gold star mother, one of whose three sons fell in the Argonne; Commodore Schick, State Treasurer Oscar Nelson, Adj. Gen. Carlos E. Black, Commander Myers, and Donald Heter, the 10 year old son of William Heter, a soldier slain by a holdup man three months ago.

How Names Were Drawn.

Other names drawn among the first ten were:

James Thomas Carney, 6342 Ellis avenue, Chicago, second lieutenant, Company M, 344th infantry.

Frank J. Pupausky, Fort Benjamin Harrison, Indiana, 11th cavalry, served with Third field artillery during the war.

Dudley L. Freeman, Brinfield, Ill., Company 4, 337th machine gun battalion.

Frank J. Korsmyer, 1904 Jefferson avenue, Toledo, O.

George P. Cartwright, Alton, Ill., sergeant, supply company, quartermaster corps.

Jesse Birchfield, headquarters troop, 3d cavalry, Fort Meyer, Virginia; served during the war as sergeant, Company F, 36th infantry.

Charley Lawson, 257 South Jackson street, Batavia, Ill., depot brigade, Camp Taylor, Ky.

William F. Hammer, 291 Lee street, Des Plaines, Ill.

FIGURES HE'S LUCKY.

"There was one chance in one hundred thousand, and I won," said Richard F. Synwolt, a veteran of the 130th infantry, whose name was the first drawn yesterday at the bonus ceremonies in Springfield. "I figure that makes me one of the luckiest persons in the state."

"It is the biggest surprise of my life," he said. "I went to THE TRIBUNE Friend of the Soldier department Tuesday and had the application certified. Then I dropped it in a mail box. Why, I didn't believe the thing had time to get to Springfield, let alone be in the drawing."

Will Receive Full Bonus.

Synwolt, who is employed at the offices of Walter Baker & Co., Ltd., chocolate manufacturers, was first assigned to the 344th infantry at Camp Grant and went overseas with the 130th infantry, a member of Company I. He was in the service twenty months and spent a year on the other side. He will receive the full $300 bonus. He lives with his wife and baby at 2149 Cullom avenue.

The name of Mrs. Ellen O'Keefe, a gold star mother who lives at 521 West 28th place, was the second to be drawn from the sack. There were no tears in her eyes when the reporter called. The war and her son are but memories. She is 65 years old and has had little good fortune in her life.

Glad for the Money.

"I'm glad mine was drawn," she said. "I'm glad I'm going to get the money. It is a good state that will show its appreciation in this way."

Her son, Andrew O'Keefe, who was 24 years old when he went west, enlisted early in the war. He went into action with the 325th infantry and was killed in August, 1918. His mother will receive $300.

The third man on the list was an officer. His name is James Thomas Carney, 6342 Ellis avenue. Lieut. Carney is in Pittsburgh on business. He went overseas in 1918.

ECONOMIZING

[Copyright: 1923: By The Chicago Tribune.]

Tailor Arrested for Arson After $30,000 Fire at Shop

Suspicious circumstances surrounding a fire which destroyed his tailor shop at 1546 Emma street Tuesday caused the arrest of Joseph Lewis, 37 years old, 3542 Douglas boulevard, on a warrant charging arson, sworn out by the state fire marshal's office yesterday. The damage, all said to have been covered by insurance, was estimated at $30,000.

FALL FROM SECOND STORY NOT FATAL.

Peter Wisolosts, 1541 South Morgan street, a window washer, fell from the second story at 1330 West Jackson boulevard yesterday and was not seriously injured.

COUNTRY TOWN 1923 TAX RATES SHOW INCREASE

Country town tax rates for 1922, issued yesterday by County Clerk Robert M. Sweitzer, indicate a considerable increase over the 1921 rate. Difference in the total rates shown below results from different rates fixed for various portions of certain towns.

	1921.	1922.
Chicago Heights	$11.38	$11.62
Des Plaines	11.71	13.00
Franklin Park—		
School district 83	5.59	5.50
School district 84	7.64	7.05
Harvey—		
School district 147	9.12	9.67
School district 148	8.27	8.92
School district 152	10.12	10.92
Hillside—		
School district 87	6.89	7.52
School district 88	7.19	8.77
School district 93	6.69	7.52
La Grange	10.12	10.77
Norwood Park [outside Chicago]—		
School district 79	5.64	6.70
School district 90	3.14	7.13
School district 86	5.14	5.78
School district 86	6.39	7.15
Park Ridge	11.76	12.69
Riverside	8.93	9.49
Western Springs	8.89	10.11
West Hammond—		
School district 155	8.79	9.49
School district 156	8.44	9.39
School district 157	7.94	8.54

$25,000 FIRE IN WISCONSIN TOWN.

Frederick, Wis., Jan. 24.—Five business places here suffered damage by fire which early today destroyed a two story frame building and the adjoining brick structure, causing an aggregate loss of $25,000.

HOTEL BOOK MAY INDICT MAN AS DANCER'S SLAYER

Los Angeles, Cal., Jan. 24.—[Special.]—An indictment, charging murder in connection with the death of Fritzie Mann, was expected tonight in San Diego.

District Attorney Chester Kempley appeared before the grand jury today, following his return from Los Angeles. He submitted to that body, it is said, the statement of a handwriting expert who had compared the signatures of a physician and others with that written on the register of the Blue Sea cottages at La Jolla a week ago Sunday night.

The man who took Fritzie to La Jolla and registered for both as "Mr. and Mrs. A. Wise Johnston," is believed to be the man responsible for the death of the dancer. It has been the theory of the police that the girl was taken to the cottage that an illegal operation might be performed, that a drug was administered, that the man believed the girl was dead, and that he threw her body into the sea, hoping her death would be attributed to suicide. She was drowned. Her body was found the following day on the beach at Torrey Pines.

CLOTHES BURN ON MAN'S BODY.

St. Joseph, Mo., Jan. 24.—[Special.]—Thomas Wilkinson, 62 years old, resident of Dawson, Neb., was brought to a hospital here today suffering from dangerous burns received when his clothes caught fire.

JUDGES PLEDGED FOR CHANGES IN DIVORCE LAWS

"Situation Is Rotten," Arnold Asserts.

Protection of innocent children, elimination of marriage mills in adjacent states, and a possible 50 per cent reduction of divorces in Illinois would result from revision of Illinois divorce statutes to provide for entry of interlocutory decrees, according to chancery judges of the Circuit court in a meeting yesterday.

CHIEF JUSTICE FRANCIS S. WILSON

Headed by Chief Justice Francis S. Wilson, Judges Hugo M. Friend, Thomas J. Lynch, Ira Ryner, Oscar Torrison, and George F. Rush pledged their support to amendments proposed by Superior Judge Timothy D. Hurley, now in course of preparation by prominent members of the local bar.

Result of Child's Plight.

Yesterday's action of the Circuit court jurists is the result of the plight of Pauline Burroughs, 9 years old, whose father, a wealthy loop printer, appeared before Judge Hurley seeking annulment of his marriage on the ground that it had been performed within a year of his divorce. Entry of the decree by Judge Hurley, which is obligatory under the present law, will bastardize the child.

Assistant State's Attorney Justin F. McCarthy, assigned to Judge Hurley's court, entered the fight on behalf of Pauline yesterday and was directed by Judge Hurley to prepare charges of bastardy against Burroughs, under which he may be fined $1,150 if the annulment decree is entered.

Calls Situation "Rotten."

"The child is the most important factor and should be emphasized in every divorce case where there is a child involved," said Judge Arnold. "The situation is a rotten one. I hate to think of how many children there are in Chicago who are under a cloud because their parents were married in another state within a year of an Illinois divorce."

BOY, MAN KILLED, RAISE 1923 AUTO FATALITIES TO 42

Two Reckless Drivers Fined $100 Each.

Two deaths were added to the roll of automobile casualties yesterday, bringing the year's total to 42. Jerome G. Steever Jr., 8 years old, whose father is a prominent Board of Trade operator, living at 342 Park avenue, Highland Park, died in St. Francis hospital after being struck by the automobile owned and driven by George W. Marquardt, retired jeweler of Evanston.

Emil Allison, 3223 Wilson avenue, was arrested by Irving Park police and booked on a charge of manslaughter following the death of Carl Matson, 50 years old, 5704 North Crawford avenue. Matson was struck at Peterson and Virginia avenues Tuesday night and died in Swedish Covenant hospital.

Takes Boy to Hospital.

The Steever boy was struck by Marquardt's automobile in front of 904 Elmwood avenue, Evanston, where he was visiting with his mother. Marquardt, who lives at 930 Ridge avenue, Evanston, conveyed the injured lad to the hospital and surrendered himself to Evanston police, who ordered his appearance at the inquest, to be held this morning.

Walter Hockelberg, resident of Hammond and driver of the Blue Line bus which killed 6 year old Norma Sporleder of Chicago Heights Tuesday night, was arrested last night by Hammond police and held pending the coroner's inquiry into the accident.

Two Motorists Fined.

Fines of $100 and costs were assessed against two motorists yesterday by Municipal court justices before whom they were arraigned on charges of driving while intoxicated and assault with a deadly weapon. Joseph Lieder, 8333 Oglesby avenue, whose car crashed into a heavy truck, was scored severely by Judge Dennis W. Sullivan when it was learned that Lieder was the father of eight children.

"A father of eight children should respect the lives of others more than any one else," said Judge Sullivan. "A heavy fine will teach you that booze and gasoline don't mix."

Frank Bittner, 1524 West Adams street, received similar punishment when Alexander Cook, 214 West 30th street, in a hearing before Judge Joseph Schulman, asserted that Bittner had driven into a crowd of persons alighting from a Wentworth avenue street car at West 30th street.

Boy Injured; Driver Held.

Rudolph Lema, 7 years old, 1152 Cambridge street, was rescued from possible death by his father, Joseph Lemo, but suffered serious injuries when he was struck by an automobile driven by C. E. Weise, 7617 West 63d street, last night at Larrabee and Division streets. Weise will be arraigned in the Chicago avenue branch of the Municipal court this morning on a charge of assault with an automobile.

Cognizance of the increasing number of automobile accidents and the small percentage of financial redress obtained by victims was taken by the council in a resolution introduced yesterday by Ald. Dorsey Crowe. This directed the committee on police and Municipal courts to draft regulations requiring automobile owners to carry indemnity insurance.

"More than 10,000 accidents, many of them fatal, result annually in Chicago from operation of automobiles," reads part of the resolution, "and many of the owners of automobiles do not carry indemnity automobile insurance and are not financially responsible, with the result that persons injured or whose property is damaged are unable to collect damages."

The Chicago Tribune offers

$100 IN CASH EACH DAY For Tongue-Twisters

THE WINNING TONGUE-TWISTER In Last Thursday's Chicago Tribune:

Thursday's Tough Tongue Twister Twists Tongues Terribly

THE WINNER:

GEORGE EDW. BROUGHTON
Garrett, Ind.

TONGUE-TWISTER NO. 12

Use any letter you like, but every word must begin with the same letter. There must be not fewer than 7 nor more than 10 words in it.

Tear this out, fill in the words, sign your name and address, and send to "Tongue-Twister," The Chicago Tribune, 7 South Dearborn Street, Chicago.

Name .....

Address .....

City ..... State .....

Write This Tongue-Twister and Win $100

The Prize Winning Tongue-Twister Will Be Announced One Week from Today.

RULES:

1. This contest is open to every one—except Tribune employes and their families.
2. Every day The Chicago Tribune will print a Tongue-Twister. One cash prize of $100.00 will be paid for the neatest and best completed Tongue-Twister appearing each day.
3. Just write the best missing words to the Tongue-Twister appearing above or those appearing daily or Sunday in The Chicago Tribune and sign your name and address below. Then send or bring your completed Tongue-Twister to "Tongue-Twister," The Chicago Tribune, 7 South Dearborn Street, Chicago, Ill.
4. All Tongue-Twisters must be original. Originality will count. Neatness will count.
5. All completed Tongue-Twisters must be received at The Chicago Tribune Office, 7 South Dearborn Street, Chicago, Ill., not later than 6 P. M., four days following publication of that Tongue-Twister. The prize winner will be announced in The Chicago Tribune one week after each Tongue-Twister is published. For example: The name of the prize winner of the Tongue-Twister published today will be announced one week from today. The prize winner of tomorrow's Tongue-Twister will be announced one week from tomorrow, etc.
6. You need not purchase The Chicago Tribune to compete. You can copy each Tongue-Twister as printed in The Tribune on a separate sheet of paper and fill in your missing words there. Copies of The Tribune may be examined at The Tribune office, or at the public libraries, free of charge.
7. The judges will be a committee of three members of The Tribune staff, whose decision will be final. In case of ties, the full award will be given to each tying contestant.

(Copyright: 1923: By The Chicago Tribune.)

Treat Yourself to the Best— at the Price of the Ordinary

CHOCOLATE BON-BONS CARAMELS

60c lb.

A fair, reasonable price for the best candies

STORES:

51 East Adams Street (Opposite Revell's)
31 W. Washington St. (Near Dearborn St.)
180 W. Jackson Blvd. (Opp. Insurance Bldg.)
1016 Wilson Ave. (Bet. Kenmore and Sheridan)
844 E. 63rd St. (East of Drexel)
3823 Broadway (Main Shop and Kitchen) (Between Grace and Sheridan)

Candies sent everywhere —parcel post extra

You can afford to be particular about the kind of candy you eat, when you can buy Martha Washington Candies for 60c the full pound.

To most people candy is a treat. Is it so with you? Alright then, make it a real treat next time—*buy the best to be had—*

Buy only Martha Washington Candies —and save money!

Ellen Sheets

Martha Washington Candies

The Family Candies of the Nation

Between-Seasons Sale

Extra Trousers or Knickers

Included for the Price of the Suit Alone

$55 - $65 - $75

AND UPWARDS

FAMOUS English Worsteds and Cheviots, Bannockburns and sturdy Scotch Tweeds, Irish Homespuns and a wide range of distinguished American Fabrics.

You'll have hundreds of beautiful new woolens to choose from---medium weights for all year wear, heavy weights for winter and *New Spring Woolens for those who buy for the future at great savings.*

You'll find that this sale presents a rare opportunity for you to secure exceptionally fine hand-tailored clothes at rock bottom prices.

And you'll appreciate the economy and convenience of additional trousers.

Quaker and Puritan—New Shades of Grays

Jerrems

FORMAL·BUSINESS AND SPORT CLOTHES

Three Stores

71 East Monroe — 7 North La Salle

And Our New Store

157 North Michigan at Randolph Street

CORNS

Lift Off with Fingers

Doesn't hurt a bit! Drop a little "Freezone" on an aching corn, instantly that corn stops hurting, then shortly you lift it right off with fingers. Truly!

Your druggist sells a tiny bottle of "Freezone" for a few cents, sufficient to remove every hard corn, soft corn, or corn between the toes, and the calluses, without soreness or irritation.

Edwards Wesley Co., Cincinnati, Ohio

G. O. P. IN HOUSE CHOOSE LEADER AND ORGANIZE

Committee Assignments Made by Shanahan.

[BY A STAFF CORRESPONDENT.]

Springfield, Ill., Jan. 24.—[Special.]—Organization of the house of representatives was completed by Speaker David E. Shanahan tonight with the selection of Representative Roger F. Little of Champaign county as Republican floor leader. Frank W. McCarthy of Kane county was given the chairmanship of the committee on roads, which is regarded as the most important committee this session of the legislature.

The chairmanship of the important committee on judiciary was given to Representative Castle of Cook county. Representative William L. Pierce of Boone county received the chairmanship of the committee on uniform laws. Representative Charles McMackin of Marion county was named as chairman of the insurance committee.

Other Committee Chiefs.

Other chairmanships as announced tonight by Speaker Shanahan follow:

Agriculture—Tice.
Appropriations—Smejkal.
Banks, banking, etc.—Phillips.
Charities and corrections—Arnold.
Civil service—Schnackenberg.
Congressional apportionment—West.
Contingent expenses—Mueller.
Education—Weiss.
Efficiency and economy—Byers.
Elections—Church.
Enrolling and engrossing—Rentschler.
Farm drainage—Rethmeier.
Fish and game—Abbey.
Industrial affairs—McCabe.
Judicial apportionment—Baker.
Judiciary and practice—Thon.
License and miscellany—Lyon.
Military affairs—Hark.
Municipalities—Williston.
Public utilities and transportation—Brinkman.
Revenue—Flagg.
Rules—Speaker.
Senatorial apportionment—Bancroft.

To visit charitable institutions—C. M. Turner.

To visit penal and educational institutions—Wilson.

Uniform laws and waterways—Sonnemann.

Little Dry Legislation.

Little "dry" legislation will be demanded of the Fifty-third general assembly by the Anti-Saloon league, according to F. Scott McBride, state superintendent. According to others, it is doubtful whether any more dry legislation could be passed.

Several bills to repeal the Illinois prohibition act of 1921 and the search and seizure act of 1919 have been introduced in the house and a resolution was offered today by Representative Franz [Dem., Freeport] calling on congress to modify or repeal the Volstead act.

Mr. McBride, who has been opposing appointment of William Q. Setliffe, state adjutant of the American Legion, as federal prohibition commissioner for Illinois, ran into a hotbed today. Several drys in the legislature broke with the state secretary on his opposition to Setliffe.

Rep. Michael L. Igoe [Dem., Chicago] presented his resolutions in the house today demanding impeachment of Gov. Small, Lieut. Gov. Fred E. Sterling and State Auditor Andrew Russel. The resolutions were ordered to lie on the speaker's table until referred to a committee.

DEATH ENDS SUIT

[Pacific and Atlantic Photo.]

Mrs. Nellie Kendrick, who had sued Mrs. Edith Spreckels Wakefield, prominent San Francisco society woman, for $25,000 and her husband, Rodney Kendrick, for divorce, is dead at Oakland, Cal.

SERVANTS TRAP THIEF; WALLOP LAYS HIM COLD

Pursued by a posse of janitors and chauffeurs from surrounding buildings, a burglar who attempted to rob the flat of F. E. French, formerly president of the Evanston Golf club, in a fashionable apartment house at 925 Michigan avenue, Evanston, was trapped in the basement yesterday morning and captured.

When discovered, the burglar fled to the back yard, where other janitors joined Cornelius Enright and Edward Crawford, chauffeur for Mrs. William A. Gardner, widow of the former president of the Chicago and Northwestern railroad. The robber finally was felled by a blow from the fist of Crawford.

MOTHER! BREAK CHILD'S COLD

Hurry! Move Little Bowels with "California Fig Syrup"

Whatever else you give your child to relieve a bad cold, sore throat or congestion, be sure to first open the little one's bowels with "California Fig Syrup" to get rid of the poisons and waste which are causing the cold and congestion. In a few hours you can see for yourself how thoroughly it works the constipation poison, sour bile and waste right out.

Even if you call your family physician he will praise you for having given "California Fig Syrup" as the laxative because it never fails, never cramps or overacts, and even sick children love its pleasant taste.

Ask your druggist for genuine **"California Fig Syrup"** which has directions for babies and children of all ages printed on bottle. Mother! You must say "California" or you may get an imitation fig syrup.

Sterling Products, Inc., Wheeling, W. Va.

ILLINOIS SENATE BACKS BRUNDAGE WORK AT HERRIN

(Continued from first page.)

Illinois unmolested. Is he, the man responsible, to go unscathed and unpunished? Why did not Brundage indict Lester as well as those that toil?

"The citizens of Williamson county are asking why not justice to outlaw coal operators like Lester."

Senator Sneed told of acts of the Lester guards in terrorizing the county. This, he said, was to tempt the governor to send militia "for the purpose of making a million dollars for a nonresident of Illinois."

"The attorney general let the fomenters escape," Mr. Sneed continued. "He even employed them to secure evidence against union men. The real bill here would be one directed toward investigation of the American gunman. The question is whether you will devote funds to assist a county when that county has not requested assistance. We want to settle the question of the right of private gunmen to kill in the sacred protection of property rights. Why did the attorney general protect invaders and prosecute citizens of Williamson county?"

Glenn Defends Brundage.

Senator Glenn [Rep., Jackson] then argued with such force that every opposition, save that of Mr. Sneed, was stilled.

"I can't stand here," he said, "and hear the attorney general's motive questioned in this great tragedy. I know his feeling—how he went down there in peril of his life. Threat after threat came to him because he dared to do his duty. He braved heat and sickness and death. He has a wife and family, and any night there some assassin may shoot him down like a dog, as they killed scores of other unarmed defenseless men. The whole community has been terrorized. I was glad as a resident of southern Illinois to do what I could, at a time when he had not a dollar to offer for my services."

Mr. Glenn explained that the union men killed were shot while they were marching toward the mine with hundreds of armed men for the purpose of capturing the mine, burning buildings, and stealing supplies and money.

"Yes, they were not only murderers but thieves," he shouted, turning to Senator Sneed. "There was no self defense here. The first men killed, before the union men were shot, were nonunion men, ambushed in a truck in a manner that would have shamed Apache Indians.

"I know Lester was crazy and foolhardy. He might have known he would be attacked. But when we adopt the idea that in order to work for our wives and families we have got to get a card from Sneed or Farrington or Willis, or join any organization, then our institutions are doomed.

"Why didn't you bring in evidence against men who killed your men?" he said, turning to Senator Sneed. "You sat like chams and said you would have nothing to do with the trial. You had a grand jury there under your control. We found a few people that had the courage to tell the truth down there. They found Black Hand letters and pieces of rope on their porches. That's what we had to face. It is my opinion that further prosecutions will not result in convictions. I don't believe we will find twelve men there willing to sacrifice their lives and homes to return a verdict of guilty."

Boy, 8, Dies of Infection Two Weeks After Fall

Infection of a wound received two weeks ago when he fell down stairs, caused the death yesterday of Henry Wroblewski, 8 years old, 1421 North Rockwell street.

Ex-Lockport City Clerk Sought on Two Charges

Louis W Eipers, former city clerk of Lockport, who came to Chicago to sell stocks and who is being sought to account for money given him to invest, will have another charge to answer when he is arrested. Lieut. Kennedy of the detective bureau holds a warrant for his arrest on charges of defrauding an innkeeper.

The Japanese Way to Remove Corns Don't Hurt a Bit—Easy and Simple

The Magic Touch of Ice-Mints Does It. Just a Touch Stops Soreness, Then the Corn or Callous Shrivels and Lifts Off. Try It. Your Feet Will Feel Cool and Fine.

Just a touch of Ice-mint and "Oh!" what relief. Corns and callouses vanish, soreness disappears and you can dance all night or walk all day and your corns won't hurt a bit. No matter what you have tried or how many times you have been disappointed, here is a real help for you at last. From the very second that Ice-mint touches that sore, tender corn your poor tired, aching feet will feel so cool, easy and comfortable that you will just sigh with relief. Think of it; just a little touch of that delightful, cooling Ice-mint and real foot joy is yours. No matter how old or tough your pet corn is, he will shrivel right up and you can pick him out after a touch of Ice-mint No pain, not a bit of soreness, either when applying it or afterwards, and it doesn't even irritate the skin.

Ice-mint is the real Japanese secret of fine healthy, little feet. Prevents foot odors and keeps them cool, sweet and comfortable. It is now selling like wildfire here.

Just ask in any drug store for a little Ice-mint and give your poor suffering, tired feet the treat of their lives. There is nothing better, nor nothing "just as good."

United Sales & Manufacturing Co., Elmira, N. Y.

Protect that precious enamel

The safe way to clean teeth

Of course, you want clean, white, bright teeth; that's why you brush them carefully several times a day. But you want to be sure that the polishing agent in your dentifrice is not injuring the tooth enamel. Once destroyed it can never be replaced. And then decay starts.

This paste is safe

Listerine Tooth Paste contains just the right polishing agent: a substance just hard enough to remove daily accumulations of tartar; but not hard enough to hurt the enamel. You *know* it does its work *safely!*

And fruit acids to help Nature

Also Listerine Tooth Paste contains mild fruit acids to increase the flow of Nature's tooth-protecting saliva.

This extra saliva-flow counteracts the dangerous acids of fermentation that form from the starchy and sugary foods we eat. Thus you assist Nature in retarding tooth decay and keeping the gums sound and healthy.

See how it brightens the teeth

Buy a tube of this delicious dentifrice at your nearest dealer and give it a thorough trial. Note how quickly your teeth and gums will improve. You'll be delighted with the results and use no other dentifrice.

Scientifically safe; even for children

—the paste that's right at the price that's right

25c

LAMBERT PHARMACAL CO.
ST. LOUIS, U. S. A.

Gentlemen: Please send me your free, full-sized, 10-cent trial tube of Listerine Tooth Paste.

Name_____

Street_____

T-1-25 City_____

COLBY *Sale Specials*

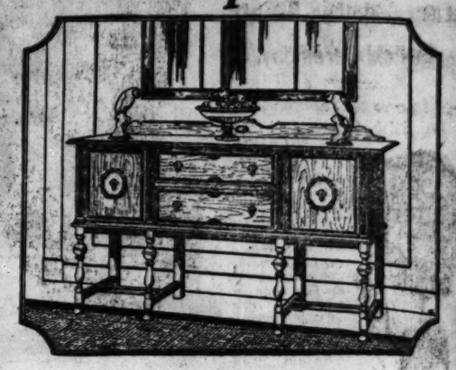

Dining Room

9-Piece Tudor Combination Walnut Set, tapestry covered chairs. Sideboard illustrated above $475

10-Piece Antique Walnut Set with polychrome decorations $650

9-Piece American Combination Walnut Set with carved details . . . $385

10-Piece Walnut Set with Ebony trim, haircloth covered chair seats . . . $498

12-Piece Walnut Set, carved details, figured panel $975

8-Piece Italian Dining Set, beautifully finished $395

Bedroom

5-Piece Combination Mohogany Bedroom Suite $375

7-Piece Sheraton Brown Mahogany Set, specially priced at $420

3-Piece French Gray Enameled Suite Price $220

6-Piece Blue Colby Decorated Suite Price $750

A collection of odd beds, dressers, chifforobes, toilet tables, etc., at reductions from 33 1-3% to 50%

Odd Pieces

Living Room Tables, End Tables, Consoles, Desks, Odd Chairs, Mirrors, Dining Room Pieces, etc., reduced to the lowest sale prices in years.

CHAIRS *and* SOFAS

An unusual collection of chairs and sofas at sharp reductions. A special basement lot of

Chairs at $69, $79, $89, $99
Sofas at $99 and $135

JOHN A. COLBY & SONS

129 NORTH WABASH AVE NEAR RANDOLPH STREET

MARSHALL FIELD & COMPANY

Three SHOE *Specials Reduced for January*

High Shoes for Children, Misses and College Girls

$3.25 to $5

CHILDREN'S
Black kid, button; sizes 5 to 11; $3.25

MISSES'
Black calf, button; sizes 11½ to 2; $3.50

COLLEGE GIRLS'
Black and tan calf, lace; sizes 2½ to 8; $3

OUR Juvenile Shoe Section today offers these unusual values in sturdy, good-looking Shoes for Young People. For the approaching Spring weather when outdoor playing and hiking begin anew these splendid Shoes are a real buying opportunity. Of the best workmanship throughout, with tough oak leather soles, and in the correct lasts for growing feet.

JUVENILE SHOES
FOURTH FLOOR, SOUTH, STATE

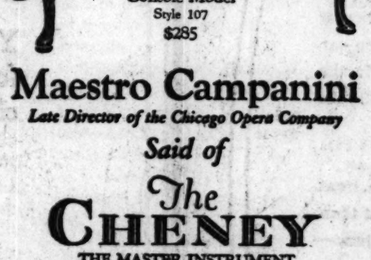

Queen Anne
Console Model
Style 107
$285

Maestro Campanini

Late Director of the Chicago Opera Company

Said of

The CHENEY

THE MASTER INSTRUMENT

"The Cheney is a real musical instrument, and I am sure that its musical superiority will win, quickly, public approval."

It was with real conviction that the great master of music paid that tribute to The Cheney. The rare quality of tone which he recognized so quickly is due to a remarkable series of original inventions, found only in this "master instrument."

Regular Period Models—$100 to $275
Console Models in a Variety of Styles

Fifth Floor—Middle—State.

MARSHALL FIELD & COMPANY

Stop That C-C-COUGH!

Thousands of men, women and children are using

PINE BROS. Genuine GLYCERINE TABLETS

First— They are delicious!
Second— They stop your cough!
Third— They stop that tickle!
Fourth— They stop hoarseness!
Fifth— They soothe the throat!

Ask for

5 *Flavors*
Menthol
Eucalyptol
Licorice
Honey
Vanilla

15c

All Druggists, Confectioners and Dept. Stores—or send us 15c with name of your dealer for your favorite flavor.

Pine Bros., Inc., Phila.

BRIGHT WOMEN want a bright *paper.* Better *no breakfast* than *no Tribune.*

McCRAY

Refrigerators
For all Purposes
See Our Complete Display of All Sizes.

CHICAGO SALESROOMS:
1000 S. Michigan Avenue
Phone Wabash 5830

Automobile Salon

Jan. 27th -Feb. 3rd

Drake Hotel

A RAW, SORE THROAT

Eases Quickly When You Apply a Little Musterole

And Musterole won't blister like the old-fashioned mustard plaster. Just spread it on with your fingers. It penetrates to the sore spot with a gentle tingle, loosens the congestion and draws out the soreness and pain.

Musterole is a clean, white ointment made with oil of mustard. It is fine for quick relief from sore throat, bronchitis, tonsilitis, croup, stiff neck, asthma, neuralgia, headache, congestion, pleurisy, rheumatism, lumbago, pains and aches of the back or joints, sprains, sore muscles, bruises, chilblains, frosted feet, colds on the chest. Keep it handy for instant use. 35c and 65c, jars and tubes; hospital size, $3.00.

Better than a mustard plaster

MUSTEROLE
WILL NOT BLISTER

SAWS

Edge-Holding
Easy-Cutting
Best Saws Made
Ask Your Hardware Dealer

SIMONDS MANUFACTURING COMPANY
17th St. and Western Ave., Chicago, Ill.

KLAN 37TH WARD ISSUE; "SILENT" ASPIRANT ADRIFT

Better Council Branch Disowns Wilson.

WILEY W. MILLS.

Thirty-seventh ward leaders supporting the "better council" movement last night disowned John O. Wilson, their original candidate, and put up Wiley W. Mills, a member of the Dunne school board, as their candidate.

Reasons for the change were set forth in a letter to Mills signed by James Mullenbach, Mrs. C. S. Carlisle, George C. Sikes, Charles K. Mohler, J. D. Crawford and Mrs. V. E. Sisson. In part it follows:

"Conditions have arisen which make it impossible for us to continue to support Mr. Wilson. We want a candidate who stands squarely against the un-American policy of religious and racial proscription.

Object to Wilson's Stand.

"The rumor is that the three principal candidates—Garner, Brekke and Wilson—are playing for the support of the Ku Klux Klan. Mr. Wilson, in private conversation, says he is not a member of the klan, but he persistently refuses to make a public statement to that effect for the reason that such a statement would hurt him politically.

"We accept his word that he is not a member of the klan, but we object to supporting a candidate who deliberately plays to the Ku Klux Klan group and who takes his stand in that respect alongside of Ald. Garner.

"We consider it a disgrace to the Thirty-seventh ward that its alderman—John P. Garner—should stand up in the city council and boldly defend an organization which exists to promote religious and racial hatred and members of which at times take the law into their own hands.

Mills Accepts Candidacy.

"We want oportunity to vote for a candidate for alderman who stands for real Americanism. We ask you to enter the field as such a candidate. We consider that you, as well as ourselves, are absolved from all obligation to continue to support Mr. Wilson because of his failure to rise to the issue of fundamental Americanism, which seems to be developing as the leading issue in this ward."

Following his consent to the presentation of his name, Mr. Mills was indorsed unanimously by the Democratic organization of the ward. He thereupon tendered his resignation as secretary of the "better council" committee.

He is a lawyer and is 54 years old. He was born in Michigan and has lived in Chicago twenty-eight years.

Tailormade Clothing Due to Go Higher, Designer Says

St. Louis, Mo., Jan. 24.—Prices of tailormade clothing will increase from 10 to 15 per cent in the near future, L. A. Banner, secretary of the National Merchant Tailor Designers' association, stated today. He ascribed the mounting price of wool and scarcity of workmen as reasons.

FOR HIGH COURT

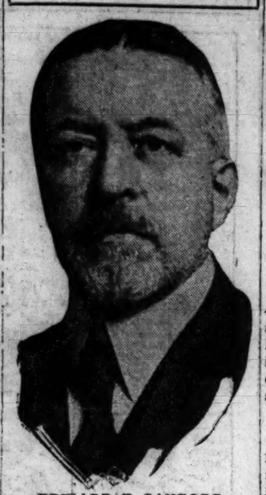

EDWARD T. SANFORD.

Washington, D. C., Jan. 24.—Edward T. Sanford, United States district judge for the eastern and middle districts of Tennessee since 1898, was nominated today by President Harding to be associate justice of the Supreme court to fill the vacancy caused by the retirement of Justice Pitney.

The nomination, if confirmed, will give Tennessee two members of the highest court and will restore the political balance of six Republicans and three Democrats which obtained when President Harding took office. The other member from Tennessee is Justice McReynolds, a Democrat, appointed by President Wilson.

Judge Sanford is a native of Knoxville, where he now lives. A number of papers of note on legal and other subjects have been written by him and he has delivered many lectures in various parts of the country.

ANDERSON'S SON IS RETURNING TO HIS COLLEGE

New York, Jan. 24.—[Special.]—Frederick Otwell Anderson, 20 year old junior at Wesleyan university and son of William H. Anderson, superintendent of the New York Anti-Saloon league, who was withdrawn from college several days ago because reports reached his father that the young man had partaken of intoxicants, is returning to Wesleyan tomorrow.

Young Anderson's sudden departure from the Middletown, Conn., institution, came, it is learned, after a student friend, said to be a member of the same college fraternity and aware of the position the boy's father held in the prohibition world, sent a note to Mr. Anderson in which he reported Young Anderson's alleged delinquency.

Mr. Anderson in turn sent a letter to the college authorities, in which he asked that "Freddie" be sent home.

Indiana Guard Not Aiding Klan, Adjutant Finds

Indianapolis, Ind., Jan. 24.—Charges that members of the Indiana national guard, stationed at Portland, Ind., were unduly active in the Ku Klux Klan were found to be "entirely unfounded" by Harry B. Smith, adjutant general of Indiana, who conducted an investigation at the request of Gov. McCray.

The adjutant general made his report today to the governor, who ordered the investigation after charges had been made in a letter to him by Mayor T. H. Fleming of Portland.

KLAN STALK INTO CHURCH, GET MAN, DRAG HIM AWAY

Witness Saw Two Inert Bodies on Truck.

BULLETIN.

Bastrop, La., Jan. 24.—(Special.)—Gov. J. M. Parker tonight ordered all troops withdrawn from Mer Rouge and Bastrop tomorrow. He issued a warning that he will declare martial law at once if there is any recurrence of trouble.

BY ORVILLE DWYER.

Bastrop, La., Jan. 24.—[Special.]—Louisiana today practically completed its open inquiry into the Ku Klux Klan of Morehouse parish.

All that willing witnesses could tell, and all that could be forced from the lips of the sullen, deluded, unwilling ones, has been written into the official records. The interrogation of skillful prosecutors and the administration of the oath have brought forth a picture, a story of what has transpired in this parish.

The evidence is to be recapitulated, condensed and abridged now, into a connected account of a carnival of terrorism and of murder, and laid before the grand jury for action. Only one more witness is to be heard, to complete the story of Klux rule in Morehouse parish. This is Leon L. K. Jones of Moselle, Miss., a traveling salesman.

Saw Mob with Bodies.

Mr. Jones was the last man to see the hooded mob late at night with the bodies of Watt Daniel and Richards. His car was broken down in the night of Aug. 24 on a lonely road away up in the thick forest near Lake La Fourche. Mrs. Jones was with him, and as he worked in the dark on his car, he saw, at midnight, the black-hooded terrors pass by going toward the lake. He saw on the back of the truck which has taken so much attention at this hearing—the ownership of which may hang a man—the inert bodies of the two murdered victims.

As soon as the hearing opens in the morning, Attorney General Coco will make a statement laying the terrorism and murders at the door of the Ku Klux Klan of Morehouse parish.

Calls Klan Menace.

Gov. J. M. Parker and Attorney General Coco want to lay the case of Morehouse parish and its murders and klan reign before the American people, they say, in its larger importance.

"This thing which has lifted its ugly head in Morehouse parish," says Attorney General Coco, "is a matter of terror, vital importance to all the people of this country."

Two witnesses were heard in the inquiry today. Robert D. Robinson, a farmer of Morehouse, up near the Arkansas line, told of a whipping he was given by the Ku Klux. It was on Sunday, June 18, 1922.

Flog Him in Woods.

The black veiled, somber robed "terrors" of Morehouse stalked solemnly into the church in the middle of the hour of worship, dragged him out into the woods, laid him down on the ground, and flogged him and told him to leave the parish and never come back any more.

DOCTOR WHIPS "OTHER MAN" IN OAK PARK HOME

Riot calls for the Oak Park police and a fistic encounter involving members of an alleged triangle yesterday marked the collapse of a reconciliation between Dr. Harry J. Lindley, well known optician in the suburb, and Mrs. Marian Lindley.

The Lindleys, together with G. W. Bennett, 4408 West Jackson boulevard, will appear before Justice Frank McKee in the Oak Park court on Saturday to answer disorderly conduct charges.

Police were notified at 4 o'clock yesterday morning that scores of neighbors had been attracted to the Lindley home at 36 Madison street by a "free for all" fight and arrived to find Bennett being worsted by the irate husband.

Several months ago Mrs. Lindley filed suit for divorce in which she said Lindley's monthly income was nearly $4,000.

WIFE MURDERED IN HOME AS MATE GOES ON JOY RIDE

Mrs. John Boswell, 43 years old, of 227 Hayes avenue, La Grange, Ill., was found murdered in her bed at 1 o'clock yesterday morning. She had been shot through the head and her brains had been beaten out with a fire shovel. The crime was discovered by her husband.

At the inquest yesterday afternoon, which was attended by practically every colored person in La Grange, more than 200 of them crowding into the little courtroom, Boswell retracted his statement that he had attended a lodge meeting Tuesday night and confessed he had been on a joy ride with Frank Handy, a colored chauffeur, and two La Grange white women.

Grilling of a score of suspects resulted in the holding of eight colored chauffeurs of La Grange, Hinsdale and Downers Grove, each of whom, police say, declares that he sold the two revolvers found near the slain woman to one of the others.

HOLINESS CHIEF GONE; HIS FLOCK MAKES CHARGES

The Rev. H. M. Ferguson, against whom charges of misconduct have been made by members of his former religious following in Cedar Rapids, Ia., has "disappeared." A careful inquiry was made yesterday as to the man's present whereabouts. His wife and 17 year old son, Taylor, who live at 742 Fullerton parkway, were questioned. The son said he was not worried about his father.

The Iowa charges against the minister were made at a massmeeting of his former congregation on Tuesday. The meeting was called primarily to discuss the seizing of $40,000 worth of property held in Ferguson's name which they claim belongs to them. But before the property question could be settled the members of the Holiness association aired other troubles, dwelling especially on Ferguson's conduct with certain feminine members of his flock.

MARSHALL FIELD & COMPANY

THE STORE FOR MEN

A Separate Store in a Separate Building

CONTINUING OUR SEMIANNUAL

Winter Overcoat Clearance

Offering Men and Young Men Substantial Price Advantages on Our Entire Stock of Imported and Domestic Overcoats at

$35 · $50 · $65 · $85

FINE ULSTERS for motoring and street wear, warm Great Coats of distinguished appearance, comfortable Slip-ons of tweeds and fleeces, roomy Box Coats, dark Chesterfields—all are included in this important event.

Men and Young Men who have hesitated to buy because of the mild weather we've been having or through compulsion of economy, will do well to consider the exceptional values available in this Clearance and fit themselves out for this Winter and the next at a substantial saving. FOURTH FLOOR

The Woolens in Many of These Fine Overcoats Were Personally Selected by Our Own Representatives Abroad

KERMANS

32 North State—Second Floor

S. W. CORNER WASHINGTON

Frock of black crepe with contrasting embr'd'ry. 59.75

Excellence in styling

splendidly portrayed in the many

Spring Frocks which uphold the high standard of Kermans

All the thrills of gazing upon modes refreshingly new may be gained through these displays of smartest attire.

SPRING FROCKS

moderately priced

39.75 59.75

A collection which includes modes in materials of the moment—Paisley and other Crepes, Cordette, Kantonnik and others.

Women wishing to obtain the foremost fashions are urged to see Kermans collection.

Mandel Brothers

Moderately-priced-frock shop, fourth floor

The moderately-priced-frock shop introduces

New voile, linen and ratine frocks

in the most advanced spring styles

For outdoor wear in the summery south—for indoor wear in the wintry north—these airy frocks, colorful as spring's first flowers, are "le dernier cri." *Fourth floor.*

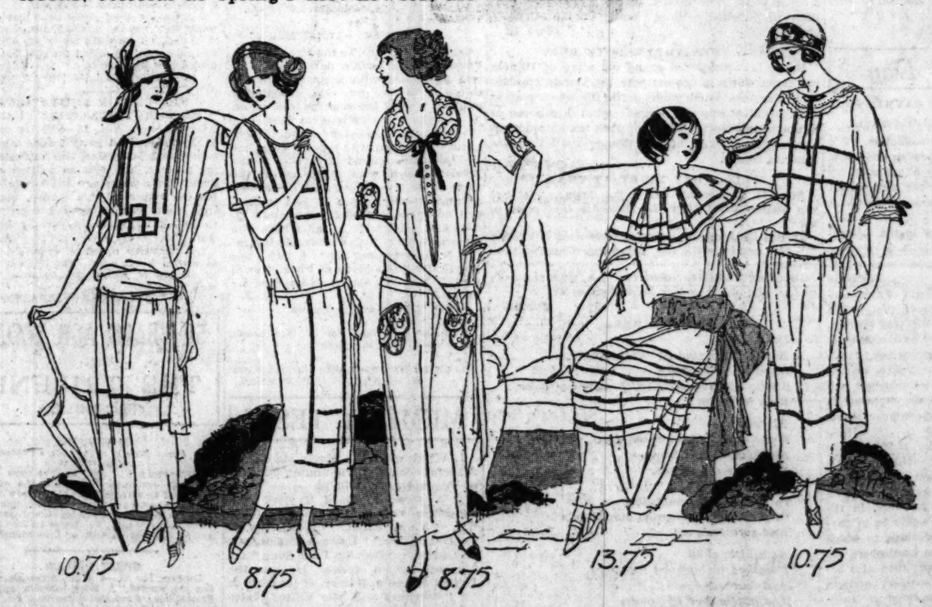

8.75 - 10.75 - 13.75

Hand drawn work, exquisitely wrought, lends novel distinction; so, too, do fine tucks, plaitings and lace edges; embroidery, stitching and crocheted buttons are cleverly employed. Frocks in rose, maize, heliotrope, copenhagen and cornflower; in sizes for women and misses. Five styles are pictured above.

At the Annual Winter Sale of

Foster Shoes and Hosiery for Women and Children

From the Group now Priced $10.75

	Sale Price
Group 1 Foster Oxfords and Sport Shoes priced up to $15.00	$10.75
Group 2 Foster Colonials, new straps, toque pumps and slippers formerly priced up to $16.00	$11.75
Group 3 Broken lines of Oxfords, Pumps, Slippers and Sport Shoes priced up to $14.00	$8.75

With the exception of Group 3, most lines are quite complete in sizes—many styles are suitable for spring.

Substantial reductions on Hosiery, Children's Shoes and Buckles.

F. E. FOSTER & COMPANY

115 NORTH WABASH AVENUE and The Foster Drake Hotel Shop, Chicago

MB

Murphy Tailoring Special—Now

Right now we are showing an unusually fine assortment of all-year-weight woolens taken from our higher priced lines. See them—the values will make it worth your while.

Suit with Extra Trousers

$50—$60—$70

tailored to your order—right.

Murphy Bros Tailors

on Randolph at 68 to 70 East

Chicago Daily Tribune.
THE WORLD'S GREATEST NEWSPAPER

FOUNDED JUNE 10, 1847

ENTERED AS SECOND CLASS MATTER, JUNE 3, 1963, AT THE POSTOFFICE AT CHICAGO, ILL., UNDER ACT OF MARCH 3, 1879.

All unsolicited articles, manuscripts, letters and pictures sent to The Tribune are sent at the owner's risk, and The Tribune company expressly repudiates any liability or responsibility for their safe custody or return.

THURSDAY, JANUARY 25, 1923.

THE TRIBUNE OFFICES.
CHICAGO—7 SOUTH DEARBORN STREET.
NEW YORK—512 FIFTH AVENUE.
WASHINGTON—40 WYATT BUILDING.
LOS ANGELES—406 HAAS BUILDING.
LONDON—138 FLEET STREET, E. C. 4.
PARIS—5 RUE LAMARTINE.
BERLIN—1 UNTER DEN LINDEN.
ROME—HOTEL EXCELSIOR.
DUBLIN—SHELBOURNE HOTEL.
PEKING—GRAND HOTEL DES WAGONS-LITS.
SHANGHAI—4 AVENUE EDWARD VII.
TOKIO—IMPERIAL HOTEL.
RIO DE JANEIRO—UNITED STATES EXHIBITS BUILDING.

"Our Country! In her intercourse with foreign nations may she always be in the right; but our country, right or wrong."
—Stephen Decatur.

THE TRIBUNE'S PLATFORM FOR CHICAGO

1—Build the Subway Now.
2—Abolish "Pittsburgh Plus."
3—Stop Reckless Driving.

NOT SO GOOD.

From the viewpoint of America, and from the nearer observation of Great Britain also, the military occupation of the Ruhr by the French deepens the darkness over Europe. We cannot hope for good from buffer states created and maintained by the sword. We cannot hope the peace for which we fought in the world war will be born of the dismemberment of a people by military force. We cannot think that the economic restoration upon which the well being of Europe and the return of our own normal prosperity depend can be advanced by military invasion and the resistance, active and passive, which it rouses. In short, we can find nothing hopeful in the present program of the French government, even for France.

We are told by French partisans that the Germans had to be taught that they had been defeated and that they cannot avoid payment. When we consider that Germany has fallen from its place as the most powerful and prosperous nation on the continent to a state of military impotence, financial bankruptcy, and widespread popular impoverishment and suffering, we are unable to give much weight to that theory. We cannot see that further punishment will produce anything other than despair and dissolution or desperate resistance, and we cannot believe that either will be anything short of disastrous to European society and to France herself as one of its bulwarks.

If events prove we are wrong in these opinions we shall have to revise our conclusions from history and reverse those doctrines of principle and of expediency which we held during the war and which we condemned Germany for violating. But if we are right we have a rather serious consideration in the part we played in the struggle. For we cannot escape responsibility for that part. We cannot forget that the American President, with the undoubted acquiescence of the American people, set forth in the fourteen points the principles upon which we proposed a durable peace should be made. We cannot forget that he assured the German people that we cherished no intention to prostrate them but only to destroy the militaristic caste which controlled their aggressive policy. We cannot deny that these authoritative pronouncements, backed by our decisive force on the battlefield, dissolved the spirit of resistance in Germany, resulted in the fall of the dynasty and the erection of a republic, and brought about a prompt cessation of hostilities in the field and the end of organized resistance.

In short, we know that our pronouncements of elevated and healing purpose broke the war morale of the German people while they were as yet in enemy territory in the possession of a powerful army, and we know that no sooner had German resistance crumbled and the new republic found itself without force for defense of its interest than terms were imposed in violation of the fourteen points and of the spirit we had assured the German people controlled our actions.

Both Lloyd George and Clemenceau gave explicit and implicit indorsement to the utterances of Mr. Wilson while German resistance was intact, but there is nothing more ironic in the history of international relations than the change which came over them as soon as Germany had thrown away her sword. We are not responsible for the conscience of either Lloyd George or Clemenceau, but we did have a decisive part in placing Germany in a situation in which a repudiation of the Wilsonian principles was possible.

We have that to ponder over, even though it seems not possible for us in all circumstances to correct the situation which has grown out of the fall of Germany. The French operations have made it even more difficult than it was before to interpose with good effect for all concerned. We have no sympathy with the German aggression against France and much sympathy for France's sufferings. But at this juncture the unwisdom of European policy leaves us only one course and that is to stand aside. We regret the destruction of the war—we know that more war, or more warlike adventures, will still further reduce the vitality of Europe. Like Great Britain, our government has made clear that we cannot sympathize with the invasion of the Ruhr.

A TRAFFIC LESSON TO 100,000 CHICAGOANS.

Probably 100,000 Chicagoans have received their second painful but impressive lesson of this winter upon the advisability of carrying out the recent proposal to widen North La Salle street from Washington street to Lincoln park and to construct a broad bridge for vehicular and pedestrian traffic as a supplementary outlet northward from the loop.

The blowing of a fuse on the Michigan avenue bridge while the structure was open in the morning was the immediate cause of the lesson. For something more than half an hour traffic on River street, South Water street, North State street, and North Clark street, and in adjacent districts, was in a snarl which will not be forgotten soon by those involved. Nothing like it has been known since a recent fire which diverted traffic from the boulevard for an hour one evening. Business was virtually at a standstill. Hundreds of engagements were sacrificed. Nerves were frayed.

The North La Salle street improvement would reduce such troubles to a minimum. Incidentally it would relieve a great deal of traffic congestion in normal circumstances.

WHY WE HOPE THOMPSON WILL RUN.

A reader wants to know why we want Thompson to run. "Why not let him fade away," he asks, "like his partner, Lundin?"

Because for the sake of Chicago the lessons of misgovernment ought to be driven home to the people of this town in a campaign. Because if we are going to get our affairs out of the muck and put firmly on a basis of honest and competent administration, our community must have a chance to realize fully and comprehensively what has happened to it under the Lundin-Thompson misrule.

It is true it has been learning. Day after day revelation of abuse of power and of widespread corruption has been made in the press. But Thompson says the press is persecuting. Let him go to the people with his explanations and excuses, and let him answer his opponents in his own peculiar style. Then let the voters decide and let them learn in deciding what they have paid for Thompsonism.

We want Thompson himself to explain the vileness which has grown up under his political régime in the black and tan piggeries of the underworld, exposed the other day in the vice report.

We want Thompson himself to explain the looting of the school funds by such a band of pirates as have seldom had their equals in the records of public plunder in our country. We want him to explain why 40,000 children are on part time and 30,000 in portable shacks, while political favorites and school officials have fattened on school money. We want him to explain how five real estate experts got a matter of $3,000,000 of the city's money for service which needn't have cost a sixth of the amount. We should like him also to tell us why the experts did not pay an income tax on that $3,000,000, and who did.

We want him to tell the people of Chicago what benefit of any great importance they have got from the Lundin-Thompson administration except a black and tan vice problem, the most dangerous in our history, and a system of slush funds and public loot which makes the Tweed ring's record look foolish.

And a couple of million straphangers want him to show what they have got from him but big talk, bad transportation, and higher fares. They want to know how it happens that with all the big talk about a 5 cent fare, when the Lundin-Thompson administration began the fares were 5 cents throughout the city on surface and elevated and after seven years of Thompson they are 7 and 10 cents and have been 8 and 10 cents.

Lundin apparently believes in the motto of Bob Acres, "He who fights and runs away will live to fight another day." We hope Thompson will stay in this fight till the people of Chicago have had a chance to settle with Lundin-Thompsonism for good and all. When they have cast up the account they will be in a state of mind which will make good government in this town possible. They will be ready to back a man who will clean up and build up.

Unless we learn the cost of Lundin-Thompsonism, the best mayor in the world cannot help us much. Unless we see the facts of the Lundin-Thompson system of predatory politics with its roots in the slime of the underworld and its greedy fingers forever in the public till, unless we see the truth of the city's martyrdom through the poison gas cloud of Thompsonian bunk, we cannot give the best of men the support he must have to apply his surgery to political rottenness and to lay the foundations of the city Chicago ought to be.

It isn't enough to elect a new and better man to the mayoralty. It is needful to elect him in a new spirit and with knowledge of what he is to do.

FIFTEENTH AND EIGHTEENTH AMENDMENTS.

THE TRIBUNE received about one hundred letters yesterday protesting against the nullification of the eighteenth amendment as treason, etc.

Well and good. How about the fifty years of complete nullification in southern states of the fourteenth and fifteenth amendments? Do the drys favor that? Is that treason?

If they are opposed to nullifying any part of the constitution will they vote to appropriate as much money, dollar for dollar, to enforce the fifteenth amendment as they now ask to enforce the eighteenth?

Editorial of the Day

THE WEST INDIES IN PART PAYMENT?

[Free translation from Abendpost (German).]

Senator Reed has offered a timely resolution. The federal government is to inquire in London and Paris whether the British and the French governments would be inclined to negotiate with our government about ceding to us their possessions in the West Indies.

England has, indeed, sent to Washington a commission which is to arrive at an understanding about the gradual repaying to us of the gigantic sums which that country owes us; but from all appearances the British want to take a very great length of time and are also asking for a considerable reduction of the interest originally agreed upon. Their very willingness to pay back should and even may make them prone to turn over to us in part payment the islands held by them in the West Indies. France, on the contrary, has not paid a cent of interest yet and seems to take it for granted that the moratorium silently conceded to her by the American government will continue indefinitely.

Our country does not require the 11,500 square miles and the one and three-quarters million population of these islands for the purpose of increasing or supplementing its natural resources. The acquisition of that territory is desirable, however, in the first place because such acquisition would be in harmony with the Monroe Doctrine, according to which European possessions in the western hemisphere are merely tolerated, but not desired; and then also because circumstances may arise under which we might in a military way be interested in holding these islands. While in the hands of European powers the West Indies may, in war times, be used as points of naval support from which the Panama canal may be threatened, we want them merely for defense. For us it is sufficient to see them permanently removed from European control; hence we could even grant them a far going autonomy.

A COSTLY ERROR.

"When are they going to be married?" "They won't be able to afford it for some time; he let her choose the engagement ring."—London Opinion.

A LINE O' TYPE OR TWO

How to the Line, let the quips fall where they may.

TWILIGHT.

There's a hurt in my heart when the twilight comes creeping,
The hurt of a love that has touched me and gone.
There's a smart in my eyes and I can't help my weeping,
For twilight's no time to be loving alone.

A low sigh of wind, and my breath quickly taken,
I strain for a sound of a step on the stone;
It is only the wind—and my heart again shaken,
For twilight's no time to be loving alone.

I know that the hurt in my heart will be healing,
For Time has a balm in his sad gentle tone:
Through the gate of my heart a new love will come stealing—
And twilight will find me no longer alone.

Zanna Faith.

❦ ❦ ❦

DOC EVANS prints a letter from a lady asking what can be given a man to make him dislike liquor. Lady, send your husband around to us and we will give him a bottle of moonshine that we got for a Christmas present. One drink from that bottle, lady, and if anybody ever mentions liquor in your husband's presence again he will jump right out of the window.

SOMETHING LIKE THAT.

R. H. L.: Lamped the enclosed in the W. G. N. Think B. L. T. would have entitled this either Page Methuselah or something like that. Perhaps they were tattooed to distinguish them because of their length of service.

LUXOR, Egypt, Jan. 21.—[United News.]—Flappers who used to flit about the banks of the Nile 4,000 years were tattooed. SLIM THE SOU'WESTER.

IF THIS DON'T GET HIM NOTHING WILL.

Richard Henry: Won't you coax Aborigine to drop some more dew on us thirsty Columnbines? I have a scrapbook with many a drop of dew from the Line, and Aborigine is my Silver Moonlight, the Fragrance of the Jasmine sending up to the Angels the souls of them, the Last Song of the Oriole, the first sweet whisper of the cool Zephyr that comes to soothe the sun-parched brow of the Earth, the vivid last rays of the troubled tropical Sun. JVB.

CERTAINLY.

Sir: Your advice, please. Should I allow you to publish this tongue twister, "Clever Contributors Compose Curious Comic Contributions Constantly Confusing Conceited Column Conductor," and thereby achieve fame or send it to the other department and receive considerable coin? Please answer at once. A. E. W.

YOU.

My life is a pool so small it can hold
But a star and a patch of blue,
But the blue and the little lamp of gold
Are you, My Love, are you!

HILDEGARDE.

THE GOVERNMENT is now going to take steps to prevent hasty and ill advised marriages and much hastier divorces. There isn't anything nowadays that the government isn't messing into. We are going to ask the government to make Harry Moroni, who runs our favorite lunch-counter, serve onion soup at least twice a week. We are getting very tired of "femblee zoop," Harry, as we have often told you, but you just wait until the U. S. Federal Onion Soup Board gets after you.

THERE AIN'T NO SUCH ANIMAL.

1. A taxi window which when open would shut.
2. A taxi window which when shut would open.
3. A taxi door which will function from the inside without vigorous kicks from the fare.
4. A taxi driver who can supply change without five minutes of undressing.

FRANKLINUS CENTURION.

SONNET.

Some day, when time has left you calm and wise
To look at last within your glass and say:
"Can it be true that sober men and gay
Loved this face once and kissed these weary eyes?
That there was ever aught in the replies
These old and writhen lips could once betray
To heal and hurt the passion of a day?
Or in cold hands the touch that pacifies?"—
Will you remember, being heart-sick, then,
That, woven in some little song of mine,
Your name for warp made all the woof's design
Brilliant and beautiful and like to shed
Something of pride hereafter among men?
Will you remember and be comforted?

The King of the Black Isles.

WATCH YOUR BOOKLEGGER.

R. H. L.: I am disposing of my copy of Balzac's "Contes Drolatiques" on Friday to a loop bookleggger before Mommer X and the kiddies find it. First to arrive there after me can buy it.

POPPER X.

But Sidney, In His Wealthy Fur Coat and His Rolls-Royce—Ha! What Cares He!

Dear R. H. L.: Would you mind asking Sidney Smith why he permits poor Mrs. Zander to roam the streets this cold weather without a coat? Only a little muff to keep her warm! I'm dreadfully distressed about it. Shall I notify the Anti-Cruelty society? PEG R.

AND THEN THEY'D BOTH RUN.

R. H. L.: Since the grand old state of Illinois has fallen down in dealing with the Herrin trouble, I have an idea which would settle the whole matter very satisfactorily all around; what I propose is to stack that Herrin bunch of pink tea habitués up against the Kluxers of Mer Rouge, and let nature take its course. ECB.

WELL, THEY MIGHT AT THAT.

Sir: If Tennyson's car broke down: *"O that my tongue could utter the thoughts that arise in me."*

If Bill Shakespeare's flivver developed a knock: *"Wake heaven with thy knocking; I would thou couldst."*

Omar as a used car dealer: *"Ah, take the cash and let the credit go nor heed the rumble."*

JOPPIE.

PADEREWSKI.

His fingers
Were a thousand golden butterflies
Hovered ecstatically
Above a secluded patch of woodland color,
Rich in nectar.

His music,—
Mendelssohn, Schumann, Liszt,
Beethoven and Chopin—
For me, mere names,
Well forgotten
In the insidious melodies
Of Paderewski's myriad movements
And sorcerer's art.

As a little child
I walked in boyhood meadows,
And learned again
The gentle love of flowers
From a father's lips.

MARIUS.

❦ ❦ ❦

THANK HEAVEN! the terrible suspense is over.

IF IT had lasted ten minutes longer we would have gone mad.

IT WAS the awful doubt, the frightful uncertainty—

THE FEAR that it would not happen, but—

BILL SAYS he'll run for mayor. R. H. L.

How to Keep Well. By Dr. W. A. Evans.

Questions pertinent to hygiene, sanitation, and prevention of disease, of matters of general interest, will be answered in this column. Where space will not permit, or the subject is not suitable, letters will be personally answered, subject to proper limitations, and where a stamped, addressed envelope is inclosed. Dr. Evans will not make diagnosis or prescribe for individual diseases. Requests for such service cannot be answered.

[Copyright: 1923: By Dr. W. A. Evans.]

LIGHT AS A MEDICINE.

It would seem that we have been overlooking the very best medicine that has ever been compounded. That medicine is light. It begins to look as if light were a better medicine than was ever sold in a bottle or advertised in a newspaper. Maybe one reason for overlooking it was the fact that it is free. We all have a notion that what's free is "no good." Some of us read Altgeld's book, "The Cost of Something for Nothing." Then, again, there was so much of it lying around loose. It was as common as pig tracks. Another reason is that light is a compound, a regular shotgun prescription, and the part that was good for one man was harmful to another.

Finsen was greatly honored for what he knew about light not more than a quarter of a century ago, but what has been discovered about light since Finsen's day makes that distinguished scientist's writings look like a primer.

To begin with, there are different kinds and varieties of lights now in use which have been developed since Finsen's time. That puts some additional machinery in the hands of the person treating sick people. Then, again, we know more about the light ray. The ordinary man knows about light because he can see it, and that limits what he knows about it. As a matter of fact, the section of the sun rays which the human eye can see is only a small part of that ray. Moreland says that three-quarters of the force of the ray of a certain kind is located in that section beyond the red which the human eye cannot see. The part of the ray of the other end, that is, beyond the violet, is likewise unseeable and a source of force of a certain kind.

The part of the ray which causes most of the pigmentation of the skin of those exposed to it is in an invisible area. Moreland says that in most of those diseases which are treated by light the patients who sunburn quickly and nicely get well quickly. On the other hand, those who pigment poorly are apt to convalesce slowly or not at all.

The ultra red part of the ray has but little power to penetrate. Its effects are exerted on the surface or near there. Unless the skin is exposed to cool, moving air when it is exposed to this part of the ray, there is liable to be a resultant inflammation of the skin with but little benefit to the underlying tissues.

The power to ease pain rests principally with the part of the ray toward the red. This part is better absorbed than other parts. The heat of the ray can heat the blood lying below the skin and perhaps through this agency can affect tissues some distance away.

The power to produce chemical change and to kill bacteria lies on both sides of the violet, but principally on the invisible part. Sonne of Copenhagen, who has made a recent and exhaustive contribution to the subject, thinks we have gone too far in classifying different parts of the ray according to their chemical and physiological effects. While the ultra-violet is the best germ killer, it is not the only part that kills germs. Even the reds and ultra-reds have some germ killing power.

The same general statements apply to all parts of the ray, according to Moreland.

MAKING BABY SLEEP.

H. S. writes: I am the mother of a baby boy 19 months old. He is a fine, big fellow and seems to be very healthy except that he seems to be nervous, especially around bedtime. He wants to sleep and can't, and gets very excited and starts to play around. He is a very poor sleeper at night. Any advice you can give me will be very much appreciated.

REPLY.

You have a nervous child. You should train him to be quiet and self-controlled. There are books on the training of nervous children. Get one and follow it.

BARE KNEED KIDS.

A. D. writes to know whether it is good for the health of the children to permit them to go bare kneed in winter.

REPLY:

If a child is vigorous, I can see no objection to permitting him or her to go out in winter with bare knees.

DISINFECTING SHAVING BRUSH.

W. M. H. writes: How can I make a new shaving brush safe from any danger of anthrax?

REPLY:

A committee to which this question was referred advised:

Disinfecting for twenty minutes with a 2.5 per cent solution of formaldehyde at a temperature of 105 degrees Fahrenheit.

Cleansing should be thoroughly done.

WON'T THIN BLOOD.

L. E., writes: Does grapefruit thin the blood? I am very fond of grapefruit but am thinblooded.

REPLY:

No.

BATTLING THE "BAY WINDOW."

W. G. writes: I am a man 40 years old. My weight is normal and is now what it was ten years ago. There has been no variation in that time. My habits of diet and exercise have always been correct.

1. Is it the normal thing for me to take on an abdominal portliness?
2. What is the cause of the "bay window" or "corporation" in men of middle age?
3. Is there any sense in trying to ward off the coming of this ornament, or in trying to get rid of it when it is here?

REPLY:

1. While it is not wholly normal, it may be said to be the rule.
2. Too much food and too little work.
3. You bet.

FRIEND OF THE PEOPLE

Letters to this department must be signed with names and addresses of the writers.

MONEY—THE LACK OF IT—IS THE ROOT OF THIS EVIL.

Chicago, Jan. 11.—[To the Friend of the People.]—I live at Kimbark, near 57th. I append copy of a letter of the South Park Improvement association of Dec. 15, which reflects seriously on the city administration, particularly the department of health. You can do a great service to my neighbors if you will look into this matter and report. W. G.

"To all members: The neglect of the city to provide adequately for the collection of ashes and garbage has been a source of great annoyance in the last few weeks and the South Park Improvement association has been endeavoring to improve conditions by employing extra teams and motor trucks at its own expense.

"It seems evident that this plan will have to be continued, for a few weeks at least, until the city again arranges to meet its responsibilities and give this district proper service.

"In the meantime the association will do all it can to relieve the situation. Yours very truly,

"SOUTH PARK IMPROVEMENT ASSOCIATION."

Garbage and ash service is given every fourth day in this district, which is good service with the funds at our disposal. The last collection was on the 15th instant.

THOS. H. BYRNE,
Superintendent of Streets.

DISHONEST SALESMAN.

Chicago, Jan. 19.—[To the Friend of the People.]—On a certain date I made an oral agreement with a man to be my salesman at 10 per cent commission straight. One of the concerns from whom he brought in business went later into the hands of a receiver. Upon inquiry about my account with them, it came out the salesman, instead of turning in the invoices which were made out in the name of the firm, copied them on his own personal invoice, which he had printed, and added more profits for himself. 1. Was this unlawful? 2. Can I have him arrested for it? 3. Can I have an injunction brought against him? 4. Can I sue him for the full amount of what he owes me? 5. Will you recommend a good attorney? F. J.

1. You are entitled to recover.
2. No.
3. We see no ground for it. You should file a claim with the receiver.
4. Yes.
5. We are not permitted to name attorneys.

TRIBUNE LAW DEPARTMENT.

CANNOT REMAIN IN POSSESSION, REFUSING TO PAY RENT.

Chicago, Jan. 18.—[To the Friend of the People.]—The carpet on the stairs and the landings of the apartment building of which I am a tenant is unsightly and dangerous. Several complaints had been made orally and I myself had written a complaint. In December last I told the owner that I would not pay the January rent until something was done about the carpet. The appended letter came in reply.

"Under the terms of your lease, Paragraph 15, I may go into any court of record and confess a judgment for you for the amount of your rent together with attorney's fees and costs and have an execution issued thereon immediately. I will be compelled to do so unless I hear from you with a remittance by Monday, Jan. 15. On that date at 2 p. m. I shall have my attorney confess a judgment against you for the amount of your rent, attorney's fees, and costs in any court of record of Cook county.

"The above action will in no way affect the validity of your lease and I shall continue to hold you liable thereunder."

I am perfectly willing to have the owner break the lease and allow me to move if he is not going to keep up the repairs. 1. Has he a legal right to take the action indicated in his letter? 2. What course on my part would you advise? J. W.

1. Yes. You are not entitled to remain in possession and refuse to pay rent.
2. Upon the facts stated your best course would be to pay the rent and notify him that if he does not make the repair you will have the work done and deduct the cost from your unpaid rent installment.

TRIBUNE LAW DEPARTMENT.

STATUTE OF LIMITATIONS PROBABLY NULLIFIES CLAIM.

Dwight, Ill., Jan. 18.—[To the Friend of the People.]—A party loaned a sum of money nine years ago, two witnesses being present, but with no written agreement. Two years ago the lender asked for the return of this money, but was told there was no ground upon which to collect it. Can this money be collected? A. H.

The limitation period on undertakings not in writing is five years. The claim is barred in absence of special circumstances to extend the time.

TRIBUNE LAW DEPARTMENT.

50 YEARS AGO TODAY IN THE TRIBUNE (FACSIMILES)

ELSEWHERE.

Special Dispatch to The Chicago Tribune.

SPRINGFIELD, Ill., Jan. 24.—The snow blockade still continues. The snow lies on the ground of an average depth of eighteen inches. No such amount of snow has fallen in this locality since the winter of the traditional deep snow forty-one years ago. Th trains on the Chicago and St. Louis line arrived .ast little behind time.

GREAT BRITAIN.

LONDON, Jan. 24.—4 p. m.—American securities are excited. A large business and wide fluctuations are reported at the Stock Exchange, and it is said that prices have been forced to meet the new loan. Bonds of 1865 sold at 93½; 1867, 93; 10-40s, 92; new 5-20s, 89½.

A project for a pneumatic tube road between New York and Chicago awaits the authorization of Congress.

Spain has sent a reinforcement of 1,000 soldiers to Cuba.

GERMANY.

NEW YORK, Jan. 24.—A London letter says that the German Government are about to purchase the Portuguese settlement, in Delago Bay, South Africa, with a view to colonizing emigrants there.

MEMORY TESTS

1. What were the Molly Maguires? A secret society in the mining districts of Pennsylvania, 1870-'80.
2. Who was Bayard Taylor? An American writer and traveler (1825-'78). "Views Afoot," "A Journey to Central Africa," "Byways of Europe," and a poem, "Bedouin Love Song," are his best known works. He was the United States secretary of legation at St. Petersburg and later United States minister at Berlin, where he died.
3. What is the average depth of the Arctic ocean? The greatest depth? (1) 1,600 yards. (2) 4,400 yards.
4. How many provinces are there in the Dominion of Canada? What are they called? Nine. Nova Scotia, Prince Edward Island, New Brunswick, Quebec, Ontario, Manitoba, Saskatchewan, Alberta, and British Columbia.
5. What rock is the city of Athens, Greece, built around? What range of mountains is near by? The Acropolis. The Parnes range.

POP, THE PATIENT

VOICE OF THE PEOPLE

Writers should confine themselves to 200 or 300 words. Give full names and addresses. No manuscripts can be returned. Address Voice of the People, The Tribune.

WHY NOT ENFORCE THE FIFTEENTH AMENDMENT ALSO?

Chicago, Jan. 20.—Your anarchic editorial of this date entitled "Annulment of Constitutional Prohibition" clearly indicates that your good paper is suffering from a malignant cancer in the form of a corrupting editorial department. It is time to use the knife. If sterilization does not bring prompt relief, then put at the head of that department a healthy, red blooded, double fisted citizen who will editorially vociferate for civic righteousness in every department of government in the city, state and nation, and who is capable of building up reverence and obedience of all laws by private citizens and public officials in every walk of life.

The things you now complain about have always been true of the saloon before the eighteenth amendment. Intoxicating liquor made the saloon what it was; it made beasts and criminals of men, impoverished and burdened the family, wrecked homes, and made wives and children destitute and forsaken, and filled the poorhouses, insane asylums and penal institutions. The eighteenth amendment is intended to stop the evil effects of intoxicating liquor. Its complete enforcement will do it and every citizen and public official should demand effective enforcement.

The cry for light wine and beer is merely the wail of a lot of alcoholics who are not willing to sober up. Their cry is not public sentiment. It is something that needs the big stick. The constitution is a sacred document, and all its provisions are equally binding on all. The reason some of its provisions are somewhat disregarded is because we have a large number of people who openly advocate law violation of one kind or another.

W. T. DICKERMAN.

LET THEM ALL BE ENFORCED.

Chicago, Jan. 21.—As intelligent men, it is not at all likely that you need to be told that your article on the "Annulment of the Eighteenth Amendment to the Constitution" is an outrage against government, against the will of the majority, against basic law.

When you can go so far in your prejudice that you advocate the breaking of basic law, it is time to register a vigorous protest. I have asked the Englewood Newspaper agency to cease sending me THE TRIBUNE. C. B. ALLEN.

IS IT RIGHT FOR THE FIFTEENTH AMENDMENT TO BE NULLIFIED?

Chicago, Jan. 22.—I also wish to voice my disapproval of your editorial, "Annulment of Constitutional Prohibition," printed in Saturday's TRIBUNE. When you reduce our constitution to a scrap of paper the people should lose respect for your publication. I have been a reader of THE TRIBUNE for the last twenty years and advocated my principals to advertise in it, but if such editorials are going to continue I shall have to withdraw my support entirely.

R. BROWN & Co.

A NATION OF LAW BREAKERS.

Chicago, Jan. 21.—No wonder that the American people are reputed to be a nation of law breakers when a great metropolitan daily paper advocates the annulment of a constitutional amendment. Your editorial is entirely wrong, in my opinion. I. J. BATH.

SEDITIOUS TO ASK EQUAL ENFORCEMENT OF ALL AMENDMENTS?

Chicago, Jan. 20.—The Women's International League for Peace and Freedom contemplates with dismay the anarchistic and seditious utterances contained in your leading editorial of this date.

We would respectfully ask THE TRIBUNE to inform us what kind of government is proposed if constitutional government is to be destroyed and every individual is to obey only such law as he approves. FLORENCE HOLBROOK,
Corresponding Secretary, the Women's International League for Peace and Freedom.

A TRAITOR.

Chicago, Jan. 21.—After reading your editorial yesterday in regard to law enforcement, I cannot let it go without letting you know that I regard you a traitor to your country. ETTA KEM.

WHY U. S. SHOULD NOT HELP GERMANY.

Chicago, Jan. 20.—John Gorham is today's paper wonders "why should not the United States help Germany." I can tell him one reason—because she murdered our American seamen and slaughtered the innocent Americans aboard the Lusitania. That interests the real American more than Napoleon's efforts. We naturally sympathize with France, as she helped us in the revolution and was our ally in the late war, in which her undeserved suffering is well known. As Mr. Gorham is interested in history, perhaps he is wondering, as many are, if France will wantonly destroy the German mines when she leaves them, as Germany did those of France. Or perhaps he has not read that far in his historical research.

JUSTICE.

"GERMAN HATRED OF THE UNITED STATES" A FALLACY.

Chicago, Jan. 18.—In the "Voice of the People" of Nov. 5, Mrs. F. Harrison makes what purports to be an "open minded" statement in regard to "German hatred of the United States."

As a native born American citizen of English-Scotch ancestry, I desire to give my version of the attitude of the German people toward the American people, as borne out of my own experience.

My trip took me through the "Rhineland," the "occupied territory"—Düsseldorf, Köln, Bonn, Heidelberg, Coblenz, Wiesbaden, Mainz—and pretty well all over Germany. Though a stranger and alone, I had kindness and hospitality extended to me at all times. Unnumbered times questions on the street were solved by my being personally guided to some particular point of interest. On the crowded trains the officials did everything possible for me.

While shopping, whether in the smaller towns or in the large shops in Berlin, I invariably met with courtesy. Never once was an attempt made to take advantage because of my being an "auslander." At the hotels the service was excellent and the rates unreasonably low.

The "amazing prosperity" mentioned in the article is easily explainable. When traveling through Germany, one is impressed with the idea that the whole country is a combination of a great garden and park system, while in the various cities much repairing and renovating of public buildings is being undertaken. The Schreber garden system allows of even the humblest laborer having a small garden patch. As to the "great boom" in building to which reference has been made, it is a move definitely planned by the German government to give the laborer employment—whenever and wherever possible during the present financial stress.

I agree that Germany has potentialities and fundamentals of an unsurpassed order, but even such assets are more, or less dependent upon international fair play. The statement that "the German government is a deliberate criminal bankrupt" indicates a lack of poise, of logic, and of honesty, and is distinctly un-American.

LOUISE LARSEN.

THE NEW JUVENILE

[From the London Passing Show.]

Papa: "What's wrong, my son?"
Offspring: "I've had such a scene with your wife!"

ROSENWALD FOR FOREGOING WINE AT SACRAMENT

Advises Jewish Union to Appeal to Congress.

New York, Jan. 24.—[Special.]—Congress will be asked to withdraw the sacramental wine privilege extended to religious bodies if the recommendation of Julius Rosenwald of Chicago to the Union of American Hebrew Congregations is followed out. Mr. Rosenwald pointed out that the exercise of this privilege by rabbis and congregations of the Jewish faith might cause undesirable comment, and asked that the union take action to have the privilege withdrawn.

Another drastic proposal was incorporated in a resolution to exclude from election to the office of rabbi all but graduates of a recognized theological seminary or members of a rabbinical society. At present the office is open to any member of the Jewish faith.

Grape Juice as a Substitute.

On the subject of sacramental wines, Mr. Rosenwald said:

"We are all aware of the scandals that have arisen in connection with the enforcement of the prohibition law or, to be more accurate, in connection with certain exceptions made by the law in favor of sacramental wine. Orthodox as well as reform rabbis and religious bodies as well have reiterated the fact that it is not necessary to use wine for sacramental purposes, because grape juice can be used as a substitute.

"Nevertheless, there are known to be certain men who, under the guise of religion, have misused the privilege granted by congress and have made a business of selling wine permits contrary to the intent of the law.

Wants to Aid Law Observance.

"I have no way of telling whether this practice is limited or extensive. Even if it were limited to one man in one city, it would be our business to help the government stamp out this practice and to bring punishment upon the head of any one who is engaged in circumventing the law.

"As God fearing men and law abiding citizens we ought to help to bring offenders to task. If these offenders operate in the name of religion we should accept this challenge to our self-respect. I am, therefore, in favor of having this convention go on record on this subject, stating in the first place, in terms that cannot be misunderstood, the fact that we believe it is not necessary to use wine for sacramental purposes, and, in the second place, that we ask congress, or whatever body is intrusted with the enforcement of the prohibition law, to take cognizance of our attitude and to withdraw the privilege of sacramental wine from Jewish ministers and congregations."

FRIENDS TOAST EDGAR A. JONAS; CROWE STAYS OUT

More than 2,000 persons attended a banquet in the Gold room of the Congress hotel last night in honor of Edgar A. Jonas, first assistant state's attorney. Two hundred men and women were unable to crowd into the room until the speeches commenced.

Chief Justice Harry Olson of the Municipal court presided in the rôle of toastmaster. Dr. John Dill Robertson, former health commissioner; Frank S. Righeimer, and other well known men sat at the speakers' table. Hundreds of Mr. Jonas' former and present coworkers attended.

"Mr. Jonas has made a remarkable record in the state's attorney's office," said Dr. Robertson. "He has directed most of the famous prosecutions of recent months. A better man never filled the office he now holds."

State's Attorney Crowe was not present.

FIFTH WIFE QUITS

Mrs. Hedda Surry Hopper, fifth wife of De Wolfe Hopper, noted comic opera star, sails for Europe after instituting suit for divorce.
[Pacific and Atlantic Photo.]

IRELAND WANTS BRITAIN TO FREE LAST PRISONERS

Will Then Pass Amnesty Bill, Senators Say.

BY THOMAS RYAN.
[Chicago Tribune Foreign News Service.]
[Copyright: 1923: By The Chicago Tribune.]

DUBLIN, Jan. 24.—Asked by the government to pass the second reading of a bill for granting amnesty to those who served England in Ireland, the senate, usually deemed reactionary, almost unanimously decided today to defer consideration of the bill until England releases Irish political prisoners remaining in jail.

Col. Maurice Moore, formerly of the Connaught rangers, spoke vigorously against Ireland's passing one sided amnesty. He asserted that the two countries stand equal under the treaty, and said that the charges against the men are offenses against the United Kingdom which is now split.

Purpose of Resolution.

A long debate ensued between those who did not desire to offend England and the others, the majority standing for maintaining the dignity of Ireland's new position. Col. Moore asserted that his resolution was aimed at reconciling the two countries, as the retention of the prisoners remained a source of anti-English agitation in Ireland. William Butler Yeats, the poet, supported the colonel's motion.

Col. Moore told graphically how he and Gen. Bryan Mahon and other former British officers of Irish birth had obtained the release recently of thirty Connaught Ranger mutineers by petitioning Downing street. He said that about ten Irish political prisoners remain in custody.

Direct Shipping to America.

Tomorrow the senate will consider a motion demanding a committee for the establishment of a direct line of steamers between America and Ireland.

There is a war on between the city corporation and the government over prisoners. Following Dublin's announcement that employés will be paid half their wages while in jail, the government stopped appropriations.

$1,000 FIRE THREATENS SCHOOL.

Fire caused $1,000 damage to a flat building next to the Raymond school, East 36th place and South Wabash avenue, yesterday morning.

MANY EPISCOPAL CLERGYMEN BACK VIEWS OF GRANT

Rector to Reply to Heresy Charge.

New York, Jan. 24.—[Special.]—A distinct rift in the ranks of Episcopal clergymen in the New York diocese is looked for immediately after the publication of Dr. Percy Stickney Grant's reply to Bishop William T. Manning on the issue of heresy, raised when Dr. Grant denied the divine power of Christ from his pulpit in the Church of the Ascension.

An Episcopal clergyman said today that feeling on the question of liberalism opposed to hard and fast traditional belief, had crystallized into a movement backing Dr. Grant against the bishop. At least fifteen meetings of clergymen on both sides of the issue, high churchmen and men taking the Grant view here have been held since the rector preached the sermon a week ago Sunday which brought Bishop Manning's rebuke.

Will Have Plenty of Backing.

"Other men who think as Dr. Grant does may seek to be tried with him," the clergyman said. "At least they will be among his strongest supporters within the clergy. There are those who will not permit him to go to trial without plenty of backing."

The Rev. John Howard Melish, rector of the Church of the Holy Trinity in Brooklyn, was revealed as a stanch supporter of the Ascension rector. It was learned that Dr. Melish, a speaker at a private meeting of Episcopal clergymen, held on Monday afternoon, uttered a defense of Dr. Grant. He was quoted as saying:

"Dr. Grant has gone far ahead of his time in preaching the gospel in terms of psychology. Perhaps one doy the church will catch up with him."

To Make Reply Tomorrow.

Dr. Grant was said to have postponed his reply until Saturday, because he wished time to consult the highest theological authorities within the church before putting his answer on paper.

There is little doubt among clergymen but that Dr. Grant will accept a trial for heresy before he will recant or resign.

Some of those who are reported as supporting Dr. Grant, include, beside Dr. Melish, Dr. Karl Reiland, rector of St. George's church; Dr. Leighton Parks, rector of St. Bartholomew's; Dr. H. A. Fritchard of Mt. Kisco, N. Y.; Dr. Elliot White, first assistant rector of Grace church; Dr. Alexander E. Cummins, rector of Christ church, Poughkeepsie; and others.

Especially among the junior members of the clergy, it was pointed out, are Dr. Grant's adherents to be found.

5 PHYSICIANS, DRUGGIST HIT FOR DOPE SALE

United States Commissioner James R. Glass yesterday issued warrants for the arrest of five physicians and one druggist on charges of violating the Harrison anti-narcotic law. One of the defendants is the city physician of Ottawa, Ill.

Those named in the warrants are: Drs. William A. Pike, Ottawa; Jerome J. Weil, 3149 Southport avenue; F. L. Nathanson, 4015 Washington boulevard, A. G. Fairfax, 111 West Chicago avenue, and V. C. Sperry, 769 East 39th street. The druggist is Philip J. Kolb, 2461 Clybourn avenue.

ESTRANGED WIFE KIDNAPED; 'LAZY' MATE ACCUSED

Mrs. Antoinette Bongiorno, 17 years old, 1016 Milton avenue, was kidnaped early last night by her husband, Angelo Bongiorno, and a friend of the latter, police say, while she was approaching her home with her sister.

Police were told by the father of the girl, John Miller, that she had married Bongiorno about a year ago, but had returned to his home to live when Bongiorno failed to support her. "He sent her out to work while he played pool," Miller said.

Holdups Steal Woman's Choir Book and Purse

When on her way to choir practice Mrs. Jennie Lubicz, 29 years old, 906 North Winchester avenue, was held up last night by two youthful bandits in North Lincoln street.

She told the police of the West Chicago avenue station that the men took her choir book, her pocketbook, containing $22, and her wedding ring.

HE DIES TALKING TO FRIEND.

While talking to a friend yesterday morning, John Gaffney, 544 South Franklin street, fell dead in his home

ALDERMEN PUSH NEW STREETS IN CALUMET REGION

The city council yesterday ordered full speed ahead on street improvements in the Calumet harbor district and in the vicinity of the new Ford motor plant at 130th street and Lake Calumet.

On motion of Ald. Sheldon W. Govier the council ordered ordinances drawn up for the paving of 119th street from Morgan to Western avenue; for the opening of 124th street throughout the district; for the opening of 130th street from Torrence to Indiana avenue, and directed that the paving of Michigan avenue from 124th to 127th street be pushed.

"Great industries are locating in this district, and more will come if the city keeps pace with industrial development," Ald Govier said.

"HOW ARE YOU FEELING TODAY?"

YOU can answer, "I'm feeling fine, thank you," if you keep your blood pure and your system toned up so that the germs which cause those heavy, dangerous colds and other winter ills will be powerless to attack you.

If you are subject to colds, if your blood is thin and your vitality is low, take Gude's Pepto-Mangan for a short time and see how much stronger and better you feel all through the winter. Your druggist has it, in both liquid and tablet form.

Gude's Pepto-Mangan
Tonic and Blood Enricher

CLOSING OUT
Factory Pianos
of Discontinued Styles, Used and Shop-Worn Pianos
FOR TWO DAYS ONLY **FRIDAY and SATURDAY**
Terms as Low as $1.00 Per Week

HERE IS THE PROPOSITION

We bought the entire stock of one of the largest Piano Factories in America, consisting of UPRIGHT PIANOS and PLAYER-PIANOS, discontinued and ODD STYLES, SHOP-WORN, slightly used and some Second-Hand at PRACTICALLY our OWN PRICE. Among these SALE PIANOS you will find a GREAT MANY of our REGULAR STOCK of new and USED and SHOP-WORN Pianos that have ACCUMULATED in the last THREE MONTHS. WE HAVE sense enough and POSITIVELY KNOW the only thing that WILL MOVE this ENORMOUS STOCK is the PRICE. Now, we WILL NOT REFUSE any offer WITHIN REASON, so GET BUSY, MR. PIANO BUYER.

Among these SALE pianos you will FIND such WELL known MAKES as KIMBALL, HALLET & DAVIS, STORY & CLARK, STEINWAY, CHICKERING, MEISTER, HALL & SONS, BUSH & GERTS, and others too numerous to mention.

LISTEN! We will take your Piano, Talking Machine or any musical instrument you may have as cash payment on any Piano or Player-Piano we may have in stock.

WHOLE THING IN A NUTSHELL
No more extensions—this sale will positively close Saturday night, January 27th, at 10 o'clock.

FREE — IN YOUR HOME — 60 DAYS
COME IN AND ESTABLISH A LITTLE CREDIT

You will FIND THIS BEAUTIFUL 88-NOTE PLAYER-PIANO one of our latest styles, in the CUT ABOVE, among these SALE PIANOS.
FULLY GUARANTEED FOR TWENTY-FIVE YEARS.

NOTICE the PRICES on PLAYER-PIANOS for the next TWO DAYS. We WILL MAKE A WAGER that THERE ISN'T a HOUSE in the UNITED STATES that will DUPLICATE THESE PRICES.

$450 Player-Piano	Was $195	Now $103
$500 Player-Piano	Was $210	Now $149
$550 Player-Piano	Was $285	Now $168
$650 Player-Piano	Was $315	Now $219
$750 Player-Piano	Was $310	Now $285
$850 Player-Piano	Was $425	Now $385

FREE—Rolls of Music With Each Player

LIST OF UPRIGHT PIANOS
Such WELL-KNOWN MAKES as BUSH & GERTS, HALL & SONS, MENDENHALL, SCHMIDT, KIMBALL and BELLMAN. Among them YOU WILL FIND PIANOS PRACTICALLY as Good as NEW and others JUST THE THING FOR BEGINNERS.

NOTICE THE EXTRA CUT IN PRICES ON UPRIGHT PIANOS FOR TWO DAYS ONLY

$500 Upright	Was $143	Now $81
$425 Upright	Was $ 95	Now $53
$450 Upright	Was $120	Now $58
$400 Upright	Was $ 78	Now $36
$375 Upright	Was $ 98	Now $46
$320 Upright	Was $ 85	Now $26
$385 Upright	Was $ 43	Now $19

NOTICE: Free in Your Home for 60 Days
By HAVING a NEW PIANO in YOUR HOME for 60 DAYS you can have a PIANO EXPERT or MUSIC TEACHER test the PIANO and if not ABSOLUTELY AS REPRESENTED you can return it to us without ONE CENT OF EXPENSE to you. If satisfactory, you can start to make payments as low as $1.00 PER WEEK.

Free Delivery Stool or Bench No Extra Interest

BOSTON PIANO COMPANY
337 S. Wabash Ave., 4 Doors North of Van Buren Street
Open Every Evening During This Sale
ONE OF THE OLDEST PIANO DEALERS IN AMERICA
TELEPHONE WABASH 8153 (Copyright, 1922, by Boston Piano Co.)

Dependable

WITH eighty years experience in the manufacturing of products requiring fine workmanship, it is but natural that Case should embody in these fine cars many exclusive mechanical features of immeasurable worth to the owner-driver.

Consider the Case—it's sturdy.

See our display at the Show.

In the Armory—Space B2

A Case Car for Every Transportation Need
Roadster, $1750; Touring, $1790; Suburban Coupe, $2480; Sedan, $2575; Jay-Eye-See Sport Car, $2230.

Smith - Sauer Motor Co.
2438 South Michigan Avenue
South Side Branch
6012 Stony Island Avenue

AUTHORIZED DEALERS

Hesser & Seden, 1206 Morse Avenue	Otto's Motor Sales, 2140-51 Ogden Ave.
Spaulding Motor Sales, 2205 Fullerton Ave.	Warner & Baker, 4750 Washington Blvd.
Parkview Motors Co., Sacramento Blvd. & Grand	Ross Motor Car Co., 2939 No. Crawford Ave.
Sussex Auto Supply Co., 619 Washington Street, Gary, Ind.	
Schooley Van Gilder Motor Sales, Calumet Ave. at Morris, Hammond, Ind.	

CASE MOTOR CARS

Nowhere Else Will You Find Such Varied Selections

Overcoats and Suits $38

This great semi-annual selling is without question the leading value giving event in Chicago. And in addition the widest possible assortment of new, smart, up-to-the-minute styles and patterns are offered.

Thousands of desirable Overcoats and Ulsters in the light and dark colored fabrics with plaid backs; also Chesterfields. Suits in every variety of style and pattern; many silk lined. Extraordinary values.

Finest Scotch Crombie Overcoats $68
Big, roomy Ulsters and Dress Coats of the finest fabrics made—rich, serviceable and warm. Extraordinary values.

Finer Suits and Overcoats $48
The choice of Society Brand's and Fashion Park's surplus, as well as many of our own, make up this great offering.

Overcoats—Broken Lines—Reduced to $33

THE HUB
Henry C. Lytton & Sons
STATE at JACKSON—*on the* Northeast Corner

Indian Hill LOTS

Easy Payment Plan

For the first time in the history of North Shore real estate selling, the general public is given an opportunity to purchase a homesite in Indian Hill Section, the wonder spot of the North Shore, at prices far below properties that are sold on the South, West or Northwest Side. If you have ever been along the North Shore you will know the beauty and worth of this property. If you haven't been, you have missed seeing the most glorious home spot anywhere, with an exceptional opportunity to own your own home on an easy payment plan. This is a wonderful opportunity, one that may never come again.

For further information call Wabash 9180 and ask for Mr. Phillips.

BANKERS OBJECT TO SMALL'S HUGE ROAD BOND ISSUE

Still $33,000,000 Left of His Last $60,000,000.

A resolution opposing Gov. Small's plan for a new $100,000,000 good roads bond issue in addition to the present program involving $60,000,000 was adopted yesterday by the executive council of the Illinois Bankers' association at the Hotel La Salle.

Of the $60,000,000 already authorized under the five year program, approximately $17,000,000 has been subscribed for and spent. Gov. Small was in conference with Chicago bankers Monday relative to putting out another $6,000,000 or $7,000,000 worth of road bonds within the next month and the present plan is for the issuance of a total of $20,000,000 worth of bonds during 1923.

This program would leave $23,000,000 of the authorized $60,000,000 still unissued and unspent by 1924.

See Way to Self Paying Roads.

The resolution, which was presented by S. E. Bradt of De Kalb, chairman of the subcommittee on highways, and approved by the transportation committee of which W. G. Edens is chairman, sets forth that "a new bond issue at this time is neither necessary nor desirable." It recommends a "pay as you go" plan for the construction of all connecting highways on the theory that the increase in the number of motor vehicles will increase the highway revenues to the extent of being able to finance all road building improvements in the future.

The resolution states that there are approximately sufficient funds now available to complete 3,056 miles yet to be built of the original 4,706 miles provided under the five year period without either increasing the motor fees or imposing a tax upon gasoline.

Drag Up Small's Past Failures.

The bankers point out that the need for the proposed $100,000,000 bond issue is based on the probable construction of 1,000 miles of road a year for the next two years and the consequent exhaustion of funds in 1924.

"The administration proposed to build 1,000 miles of road in 1922," the resolution continues. "What was really accomplished? The records show that there were constructed in 1922 under the supervision of the state 722 miles.

"This is correct, but of this 722 miles, 176 miles were built and paid for by the counties of the state, leaving 546 miles actually built by the state and paid for by the state and federal government. So in 1921. Four hundred and fourteen miles were built but only 286 of these were built and paid for by the state and federal government. In 1920 a total of 341 miles were built under state supervision, 288 by the state and fifty-three built and paid for by the counties. The general opinion was that a construction of 1,000 miles a year was impracticable—partly because of shortage of rail facilities.

LEGION NOTES

Naval post of the American Legion is giving a banquet tonight at the clubhouse at the foot of Randolph street in honor of the outgoing and incoming officers. Many well known men have been invited, including Rear Admiral William A. Moffett. "Packy" Ford, the famous army chef, has volunteered to prepare the feast. There will be a number of surprises during the evening, which will conclude with a musical entertainment.

3 WITNESSES IN COAL FRAUD CASE DROP FROM VIEW

United States District Attorney Edwin A. Olson last night announced that government agents have been unable, during a three day search, to find James Wilson and three other witnesses expected to appear today against James C. Michaels and Daniel J. Kannally, whose trial is scheduled to begin before Federal Judge Wilkerson.

Michaels and Kannally, officials of the Chest Creek Coal company, are under indictment on ten counts charging filing of false claims against railroads and one charge of conspiracy to defraud. The two men also are under state indictments charging short-weighting in contracts with the Chicago board of education.

A continuance and an order demanding the presence of the men will be asked of Judge Wilkerson, if the missing witnesses do not appear.

"PUPPY REVELS" TOLD BY PUPILS OF OAK PARK H.S.

(Continued from first page.)

ence to "free from blame those wrongfully accused."

The party, according to neighbors, "may have been noisier than usual," but it did not attract undue attention. Shrill girlish sopranos shouting, "Give me the makin's," puffs of cigaret smoke clouding the windows, and several departing guests, their raiment in disorder, being "propped up" as they walked away, did not greatly startle the neighbors. They were used to it.

Alarmed at their own daring, the group swore mutual secrecy, and called off parties for a while, at least. But a freshman girl confided the scandal to a freshman boy. He in turn, infuriated that his "girl" had attended the party, reported the affair, it is believed, to Principal McDaniel.

Each of the sixteen, alone, was summoned before Principal McDaniel and questioned last Thursday. At a special meeting of the school board he presented the matter. Names of all pupils were suppressed, because, as one of the board members stated, "many of us have sons and daughters in school. Possibly they know these students, and we might be prejudiced by what they tell us.

Accordingly, in secrecy, the decision was made, and at 7:26 o'clock Monday morning Herb Watson and Frank Spencer received special delivery letters notifying them of their expulsion. Watson, protesting his entire innocence, went at once to his principal, but Mr. McDaniel is reported to have admitted that "there seemed to be no way of getting back."

Watson, who has been supporting himself through school by carrying a paper route, had intended leaving school at the end of this semester, to seek employment, but his father wishes him to be cleared of blame in any event.

Their Dual Character.

In the daytime, in the classroom, at the blackboard, the sixteen were children, dressed perhaps a bit loudly, talking of things their mothers wouldn't discuss, but giggling at childish jokes, and stamping their feet in unison when one of their companions walked into the room. But when dismissal bell rang the children grew up.

Wild dances, wild songs, cigarets, and hip liquor, often resulting in illness, and indiscriminate petting became their life after school hours—a period packed full of the sophistication of the worldly life than even a cloistered, exclusive suburb cannot shut out.

PRINCIPAL IS RETICENT

Without either affirming or denying the reports of expulsion, Principal McDaniel yesterday said. "Where there is smoke there is fire. While there is a lot of smoke, you can draw your own conclusions. My pupils know me well enough to know that I would never reveal their names, no matter what their offense."

In speaking of the general atmosphere at Oak Park High school, the principal declared it was "above the average." "A large high school," he affirmed, "is like a slice of life. It has all kinds of people. It would be a very unusual community that didn't have its indiscretions. And it would be a very abnormal school that didn't have its individual troubles."

Although none of the pupils involved belonged to secret societies, it is understood that an investigation of sororities and fraternities, banned by law, but said to be existing under cover, will be included in the scope of the school board's probe of student life.

Genuine

ASPIRIN

SAY "BAYER" when you buy. Insist!

Unless you see the "Bayer Cross" on tablets, you are not getting the genuine Bayer product prescribed by physicians over 23 years and proved safe by millions for

Colds	Headache
Toothache	Rheumatism
Neuritis	Lumbago
Neuralgia	Pain, Pain

Accept only "Bayer" package which contains proper directions. Handy "Bayer" boxes of 12 tablets—Also bottles of 24 and 100—Druggists.

Aspirin is the trade mark of Bayer Manufacture of Monoaceticacidester of Salicylicacid

To

Fruit Cake Lovers

Now you can buy a fruit cake of the kind that you would make at home—and save home baking.

—a rich, fruity, luscious cake that doesn't crumble and dry out.

—a tender, almost juicy cake with that rare flavor of the raisins and the spice that makes you *like* fruit cake.

—a cake that you'll be glad to serve to friends.

—a prize fruit cake, in fact the most delicious you have ever known.

* * * *

Just ask your bake shop or confectioner for it—the cake that's made with

Sun-Maid Raisins

Blue Package

These plump, tender, juicy, thin-skinned raisins are ideal for cake. Taste the cake you get and see.

You'll enjoy fruit cake more often when you can secure such *good* cake *ready-made*.

Mail coupon for free book of tested recipes suggesting scores of other luscious raisin foods.

Sun-Maid Raisin Growers
A Co-operative Organization Comprising 14,000 Grower Members

DEPT. N-16-23, FRESNO, CALIF.

CUT THIS OUT AND SEND IT

Sun-Maid Raisin Growers,
Dept. N-16-23, Fresno, Calif.

Please send me copy of your free book, "Recipes with Raisins."

NAME_____

STREET_____

CITY_____ STATE_____

For the greatest cleaning value use Old Dutch

You'll find Old Dutch **the most economical cleansing service you can use. It lasts longer; gives you more for your money.**

The reason is **that Old Dutch is a natural cleanser; a fine, flaky substance mined from the earth. Its particles, due to their shape, lie flat and therefore cover more surface than gritty particles. For that reason you use less Old Dutch and save time and effort in cleaning.**

There's no hard grit in Old Dutch. **It doesn't scratch the surface. A scratched surface, you know, collects dirt and not only makes cleaning difficult, but requires more frequent cleaning. Old Dutch leaves a clean surface, and a clean surface is always sanitary and wholesome.**

There's nothing else like Old Dutch.

Use Old Dutch for results

The real test of value

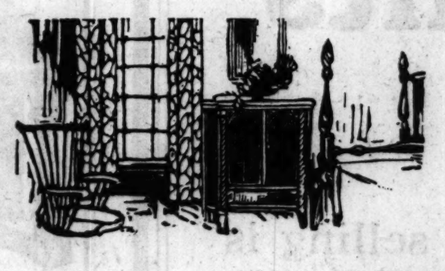

Rents Her Room With "Tell More" Ad

MRS. B. had an extra room in her apartment to rent, so she inserted the following ad in The Tribune:

TO RENT — 000 MARQUETTE RD.—LADY has room to rent to lady.

After this ad had run in The Tribune a representative of the paper phoned Mrs. B. and asked her what results she had obtained from her ad. Mrs. B. had not rented the room and was apparently very discouraged. The Tribune Adtaker suggested to her that a more complete description of her comfortable room, a little more information as to location, etc., would give the Want Ad a much better chance of producing good results. Mrs. B. consented to the "tell more" idea and ran the following ad:

000 W. MARQUETTE RD., 1ST—LADY HAS comf. fur. outside rm., 1 or 2 bus. girls; priv. home; board opt.; good trans.

When The Tribune operator phoned Mrs. B. the day after her ad ran she was told that not only was the room promptly rented on the same day that the ad ran, but Mrs. B. could have rented the room twice over. "The more you tell, the quicker you sell."

The more you tell: the quicker you sell

The Secret of Want Ad Success

(ADVERTISEMENT)

Eleven Undertakers for Every Funeral

Explains Why Chicago Is Being Gouged

(See U. S. Census Report)

The first broadside in our attack upon Chicago's profiteering undertakers, published last week, burst upon those scalawags like a bomb, throwing their ranks into utter confusion.

By some of these unprincipled gougers it was greeted with wailing and the gnashing of teeth; others are whining their protestations of innocence; still others have taken a belligerent attitude and are threatening us anonymously with dire punishment if we do not immediately retract our accusations, or at least desist in our exposures.

We propose to do neither. We are resolved to carry the fight to a finish, and to do everything in our power to rid the undertaking business of these parasites whose only stock in trade is a silk hat, a frock coat, a false front "store," and a connection with at least one wholesale dealer from whose showrooms they can sell funeral supplies direct to their clients at exorbitant prices, thereby extorting millions of dollars in excessive profits from innocent victims.

We are determined to "hew to the line, let the chips fall where they may." If certain of the big undertaking firms have yielded to temptation and are justifying themselves as profiteers on the ground that they are not grabbing any more than the little fellows, let the truth be revealed so that the public may judge their guilt.

As for the conditions that make possible these dishonest practices, let the facts speak for themselves:

> Government Report No. 148, Mortality Statistics, Department of Commerce, Bureau of Census, shows that during the year 1920 there were in the United States 1,142,558 deaths from all causes.

There are, in round numbers, 35,000 undertakers in the United States, which means that each day there is one funeral for each eleven undertakers.

Funerals in Chicago average about one hundred daily, or 36,500 annually. But of this total less than 2,500 are divided between an army of 200 undertakers, averaging about 12 apiece each year.

The undertakers of America's smaller cities and towns are generally a splendid body of honest, conscientious men who would scorn to take advantage of the misfortunes of others. For most of them, their profession is merely a sideline, adding a little to their everyday earnings as retail merchants of furniture and other lines of merchandise.

Contrast with their honorable conduct the laziness of many undertakers whom you know—who grab enough profit from one funeral to pay their expenses through several weeks of loafing and who appear to consider any other kind of honest work as degrading. Estimate as low as you please the business and living expenses of these idlers, and you will still see that they must make enormous profits on every funeral entrusted to them to cover their expenses.

Almost every reader of this newspaper has personal knowledge of at least one bereaved family that has been grossly overcharged, if not actually swindled, in the prices they have paid for a burial casket and funeral supplies at some time during the past five years. The name of the undertaker who profited can easily be learned if it is not already known.

"Really, it was almost shabby; I was quite surprised," is a comment that has been passed upon many a casket for which some undertaker was paid enough money to more than cover an honest price for one of the very highest grade.

How long, do you think, will the people of this city continue to tolerate these persecutors of widows and orphans, when once the truth about their methods is fully known? And how shall the truth be proved?

Simply by comparing, first, the quality and prices of the funeral supplies sold by these profiteers with the values we offer; and, second, by contrasting their custom of investing no capital in their business and selling only through some wholesale dealer's showrooms with our policy of carrying on hand at all times a complete assortment of burial caskets and supplies at both our large establishments.

Ask to see, for example, the casket we furnish for only $25.00, and note how it excels in beauty of design and in quality those for which many undertakers charge $75.00 and even $100.00. On higher grades our prices afford savings ranging from $100.00 to $300.00 and even more.

The members of an organization like ours, which cares for hundreds of funerals each year, are rarely idle. Thus the cost of doing business is reduced to a minimum, and we are able to give better service and to buy and sell funeral supplies on the basis of their actual and honest worth, from the simplest to those of finest quality.

Yet our business is not too large and our equipment and facilities are not too small to permit us to give the most complete and satisfactory service at all times and in any emergency. No client ever has occasion to complain either of delays or of unseeming haste. Instead, each funeral entrusted to our care is conducted with quiet dignity, and nothing that will avoid for the bereaved relatives unnecessary distress is left undone.

You who read this may be a member of some lodge committee assigned to attend funerals frequently. Or you may be an active worker in a welfare organization whose constant effort is to protect the unfortunate from exploitation. In either case the knowledge you and your co-workers would gain from a personal visit to either one of our establishments would enable you to be of the greatest practical help to many in an hour of grief and sorrow who would otherwise become easy victims of these disciples of greed.

Your recommendation of an undertaker to any friend should be based upon first-hand knowledge. We will gladly aid you in making any desired inquiries about us, our facilities, our experience, our prices, our service, and our reputation. We have served many families right in your neighborhood, no matter in which part of the city or suburbs you live.

The SKEELES-BIDDLE COMPANY

ESTABLISHED 45 YEARS

George W. Skeeles John W. Biddle
F. Oliver Rockefeller

ENGlewood 0327 SOUth Shore 2792
3 and 5 E. Garfield Blvd. 2700 E. 75th St.

When in need of an ambulance, bear in mind that ours is the finest in Chicago—perfect in its equipment, which includes a long motor for emergency use, and manned by two uniformed and highly skilled attendants. For the first three miles the charge is only $5.00. Keep our phone number where you can find it quickly.

ALDERMEN M… NEW DEMAND… UTILITIES R…

Demonstrate How … Be Done on Fran…

Rousing speeches in w… men demanded of each oth… city co… Spring… body s… home… publi… festo… unanim… of the … terday … the ci… partme… up a … the ci… "full … plete … over … utilitie… in Chic…

ALD. JOHN S. CLARK.

Thou… the nti… the council has made the … was voiced with more tha… termination by the speake… whom are candidates for … Ald. John S. Clark presente… lution. It attacked the su… the gas company, and the… company for rate increases … of franchise ordinances.

Wants to Get Other Cities

Ald. Schwartz urged th… operation of every municip… state be enlisted in the n… Toman made an enthusia… in which he berated fo… Dunne, without mentionin… ter's name, for his failure … bill vesting control of ut… state commission. Ald. Wo… vier, Olsen, and Lyle also s…

Soon after the resolution … passed the council gave a … tion on how to handle utilit… The Reliance Electric c… seeking a twenty year exte… signal and burglar alarm … along Milwaukee avenue a… tension of its territory. T… has been batted from pillar … eighteen months.

Ald. Thomas O. Wallac… that Ald. Louis B. Anderso… posed certain features of … was "representing" the … Union Telegraph company … to stifle competition.

Hints at Outside Influ…

"There are just three ob… this ordinance—the Weste… the A. D. T., and the I. D… Wallace said. He added tha… Union representatives are … many aldermen.

Ald. James B. Bowler, in… mood, told Ald. Maypole fr… he didn't know "a thing … ordinance" and had not ev… when Maypole began to dis…

After a two hour debat… Ald. L. B. Anderson refuse… his amendments to be st… committee, the council to… until next Wednesday.

Previously the counci… Mayor Thompson's appoi… Tomas Deuther to the Ch… commission and Paul Ha… Park real estate man, to t… brary board.

On motion of Ald. Johnli… legislature was asked to e… mayor to remove memb… board of education. The el… was authorized to sell 200… achines which have been … city $200 in storage charge…

SURFACE LI… TRY TO BAR… BUSSES IN …

Objections to operation … buses in loop streets on … cars run were made yeste… the Illinois commerce comm… Chicago Motor Bus compa… for a petition to operate m… on the west side and on ca… in the loop.

The surface lines' rep… said the operation of such b… increase loop congestion a… detrimental to public inter… street car service.

The case was continued … 12 to give the street car co… to prepare more exhibits.

GORDON RADEBAUGH … H. E. Radebaugh, 518 Jean… Windsor, Ont., has asked the C… to assist him in his search for … don, 30 years old, formerly of … street.

Sure Re… FOR INDIGES…

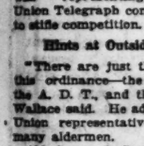

6 B… Hot … Sur…

BELL-A…

25¢ and 75¢ Packages …

Heating Trou… Don't Have T…

BURN … Chicago … Solvay Co…

The Fuel Without a …

Order from your …

ALDERMEN MAKE NEW DEMAND FOR UTILITIES RULE

Demonstrate How It Might Be Done on Franchise.

Rousing speeches in which aldermen demanded of each other that the city council go to Springfield in a body and demand home rule over public utilities festooned the unanimous order of the council yesterday directing the city law department to draw up a bill giving the city council "full and complete home rule over all public utilities operating in Chicago."

ALD. JOHN S. CLARK.

Though it was the nth time that the council has made the demand, it was voiced with more than usual determination by the speakers, most of whom are candidates for reelection. Ald. John S. Clark presented the resolution. It attacked the surface lines, the gas company, and the telephone company for rate increases in defiance of franchise ordinances.

Wants to Get Other Cities Fighting.

Ald. Schwartz urged that the cooperation of every municipality in the state be enlisted in the move. Ald. Inman made an enthusiastic speech in which he berated former Gov. Deneen, without mentioning the latter's name, for his failure to veto the bill vesting control of utilities in a state commission. Ald. Woodhull, Govise, Olsen, and Lyle also spoke.

Soon after the resolution had been passed the council gave a demonstration on how to handle utility problems. The Reliance Electric company is seeking a twenty year extension of its signal and burglar alarm franchise along Milwaukee avenue and the extension of its territory. The request has been batted from pillar to post for eighteen months.

Ald. Thomas O. Wallace charged that Ald. Louis B. Anderson, who opposed certain features of the grant, was "representing" the Western Union Telegraph company in an effort to stifle competition.

Hints at Outside Influences.

"There are just three objections to this ordinance—the Western Union, the A. D. T., and the I. D. T.," Ald. Wallace said. He added that Western Union representatives are "seeing" many aldermen.

Ald. James B. Bowler, in a fighting mood, told Ald. Maypole frankly that he didn't know "a thing about the ordinance" and had not even read it, when Maypole began to discuss it.

After a two hour debate, in which Ald. L. B. Anderson refused to permit his amendments to be studied by a committee, the council took a recess until next Wednesday.

Previously the council received Mayor Thompson's appointment of Tomas Deuther to the Chicago plan commission and Paul Hazard, Hyde Park real estate man, to the public library board.

On motion of Ald. Johnitry the state legislature was asked to empower the mayor to remove members of the board of education. The election board was authorized to sell 200 voting machines which have been costing the city $200 in storage charges for years.

SURFACE LINES TRY TO BAR MORE BUSSES IN LOOP

Objections to operation of motor busses in loop streets on which street cars run were made yesterday before the Illinois commerce commission. The Chicago Motor Bus company applied for a petition to operate motor busses on the west side and on certain streets in the loop.

The surface lines' representatives said the operation of such busses would increase loop congestion and would be detrimental to public interests and to street car service.

The case was continued until Feb. 13 to give the street car company time to prepare more exhibits.

GORDON RADEBAUGH SOUGHT.

H. E. Radebaugh, 513 Jeannette avenue, Windsor, Ont., has asked the Chicago police to assist him in his search for his son, Gordon, 20 years old, formerly of 356 East 24th street.

SON OF DANISH KING SEEKS AUTHORITY TO WED CANADIAN GIRL

PRINCE ERIC.

Ottawa, Ont., Jan. 24.—[Special.]—Prince Eric, second son of King Christian of Denmark, has cabled Danish government officials for authority to marry Miss Lois Booth of this city, granddaughter of J. R. Booth, who, at the age of 96, is Canada's wealthiest lumber king.

Following the announcement of the engagement of the prince and Miss Booth, it was discovered that the prince could not marry a commoner without the proper authority, which he is now seeking.

Prince Eric and Miss Booth met in Calgary, Alberta, two years ago. The prince has a ranching and dairy farm on the outskirts of that city, where, in the interests of the Danish government, he is making a study of dairying.

The prince was a guest tonight of the governor general, Lord Byng of Vimy.

ENGINEERS WILL OPEN SEVERAL BANKS IN N. Y.

New York, Jan. 24.—[By the Associated Press.]—The Brotherhood of Locomotive Engineers, which Monday purchased a large interest in the Empire Trust company, today announced that within a week it would apply for a charter for a bank in New York City, to be owned exclusively by the labor union, with branches located throughout the metropolis.

Purchase of the Empire Trust company stock, accompanied by the election to its directorate of two of the brotherhood's high officials, "in no way interferes with our plan of opening several banks in the city of New York," Warren S. Stone, president of the union, announced.

"In fact," Mr. Stone continued, "during the coming week I expect to apply for a charter for a bank in New York City, to be operated under the name of the brotherhood and owned exclusively by members of the organization, to be operated on the cooperative principle."

Wisconsin Bill Seeks to End Trout Fishing for 3 Years

Madison, Wis., Jan. 24.—A three year closed season for trout in one-third of the waters of the state was asked in a bill introduced today in the lower house of the Wisconsin legislature by Assemblyman W. F. Miller, La Crosse.

WIFE CHIDED AT DIVORCE REVEL; CALLS IT CRUEL

Mrs. Isadora Beardsley entered a suit for divorce yesterday against Claude Beardsley, manufacturer's agent, on grounds of cruelty, one specific instance of which she said was a hilarious party he held for his friends to celebrate their separation. She was a guest.

According to Mrs. Beardsley, they decided to separate last October and shortly afterward, at a function at the Olympia Fields Country club, Beardsley arose and shouted.

"All you people are invited to come to a party at the College Inn to celebrate my separation from my wife."

When the separation party was held, she said, Beardsley became so angry over her dances with "Dr. Port" that he ordered her home, but thought again and said, "No, go to hell and take Dr. Port with you."

Beardsley lives at 6425 Harper avenue and his wife at the Hayes hotel, 6345 University avenue.

President Harding Well; Goes Back to Desk Today

Washington, D. C., Jan. 24.—President Harding may be expected to be at his desk in the executive offices tomorrow for the first time since he was taken ill with the grippe more than a week ago, if fair weather prevails, Brig. Gen. C. E. Sawyer, the White House physician, said tonight. The President would have been at his office today, he added, except for the inclement weather.

WOLVES KEEP UP DEPREDATIONS NEAR MILWAUKEE

Milwaukee, Wis., Jan. 24.—Wolves are preying on farms and terrorizing the village of Granville, a short distances north of Milwaukee. A horse and dog have been killed almost at the north edge of the village and so many persons have reported seeing wolves that women on neighborhood farms are living in fear.

Today forty or fifty men with dogs, shotguns, and rifles set out to hunt the marauders. Villagers declare there must be eight or ten wolves in the pack.

They broke into a pig pen on the farm of Mike Dinlinger, near Granville, last night and killed a 200 pound hog, devouring part of it.

To the Lake Superior and Iron and Copper Country

The picturesque way by day—the comfortable way by night—over a smooth double-tracked roadbed protected by automatic electric safety signals.

All trains leave Chicago from the palatial Madison Street Terminal.

Four Daily Trains

Ashland Limited—Lv. 5:00 p. m.
Iron & Copper Country Express—Lv. 6:00 p. m.
Iron Range Express—Lv. 9:00 p. m.
Northern Michigan & Ashland Fast Mail—Lv. 2:00 a. m.

The Best of Everything

Tickets, sleeping car reservations and full information at Ticket Offices

CHICAGO NORTH WESTERN LINE

Chicago & North Western Ry.

148 S. Clark St. (Tel. Dearborn 2323) and Passenger Terminal, Madison and Canal Sts. (Tel. Dearborn 2060)

405

The New Genius of the Screen

Laurette TAYLOR

In Her Triumphal Screen Debut Under the Auspices of Marcus Loew, Who Presents Her in the Beautiful Moving Picture Version of the Greatest Love-Comedy Hit in Ten Years—the Drama That Has Been Given 15,000 Times on the Stages of 14 Nations.

A Fine Supporting Cast of MAHLON HAMILTON, NIGEL BARRIE, RUSSELL SIMPSON, ETHEL GREY TERRY, FRED HUNTLY.

PEG O' MY HEART

By J. Hartley Manners

BALABAN & KATZ
CHICAGO
RANDOLPH-STATE-ST.-LAKE

Miss Taylor's exquisite charm, quaint humor and rare sweetheart happiness will make you laugh, live and love with her a hundred-fold stronger on the screen than on the stage.

"A sensational addition to the gallery of great film favorites."—*Observer, Herald and Examiner.*

"Miss Taylor shows notable extraordinary pantomimic ability."—*Carl Sandburg, The Daily News.*

"As a screen debutante Miss Taylor is really remarkable, a glorious success. She is as good as a combination of Mary Pickford and Mabel Normand."—*Genevieve Harris, The Post.*

"Laurette plays and photographs marvelously. She shines sensationally in an April-sunshine manner."—*Virginia Dale, Journal.*

Shown with a Tremendous Program of Spectacle, Song, Color, Dance, Pantomime.

An Extraordinary Program in Honor of an Extraordinary Picture

SATISFACTION GUARANTEED

The 1923 styles have a brisk athletic look

THEY make you look "fit"—"wiry"—a trim waist-square shoulders-broad chest. You'll like them a lot—the extra value too

Hart Schaffner & Marx silk lined or 2-trouser suits at

$50

Maurice L. Rothschild

Money cheerfully refunded

GOOD CLOTHES

Southwest corner Jackson and State

Chicago Minneapolis St. Paul

Detailed Want Ad Doubles His Sales

MR. O. was a dealer in used cars and had a fair size shop on South Michigan Avenue. He ran the following ad to sell a Jordan car:

JORDAN—SPORT, 4 PASS.; HAS SEAT covers, lock and many extras; will sacrifice for $675. O'B. 0000 S. Michigan. Calumet 0000.

When The Tribune Adtaker called him up to find what results he had obtained from the ad, she was informed that the ad had pulled only a few indifferent replies. The Adtaker suggested to him that he include in his ad more interesting details about the car that was for sale. Mr. O. revised his ad and ran it as follows:

Jordan Sport. This car has been put through our shop and is mechanically perfect. Has a good set of tires, new seat covers, etc. Does not need refinishing. An opportunity to secure a high class car at an exceptional price $675
O'B. 0000 S. Michigan.

When The Tribune Adtaker called Mr. O. again she learned that he had not only sold the Jordan but had sold one of his other cars to the prospects he received from the ad. "The more you tell, the quicker you sell."

The more you tell: the quicker you sell

The Secret of Want Ad Success

THE MODERN CHICAGO WOMAN doesn't let her husband take THE TRIBUNE with him when he goes to work. She keeps it for herself and reads it carefully. Her husband buys another at the station or on the corner.

Sure Relief FOR INDIGESTION

6 BELL-ANS Hot water Sure Relief

BELL-ANS

10c and 75¢ Packages Everywhere

Heating Troubles Don't Have Them

BURN

Chicago Solvay Coke

The Fuel Without a Fault

Order from your dealer

...ertakers ... Funeral ...
...Is Being Gouged ...
...Report) ...
...attack upon Chicago's ...ed last week, burst upon ...wing their ranks into utter ...
...ed gougers it was greeted ...teeth; others are whining ... still others have taken a ...eatening us anonymously ...ot immediately retract our ...our exposures. ...
...We are resolved to carry ...ything in our power to rid ...ese parasites whose only ...coat, a false front "store," ...ne wholesale dealer from ...funeral supplies direct to ...thereby extorting millions ...m innocent victims. ...
...the line, let the chips fall ...the big undertaking firms ...are justifying themselves ...hey are not grabbing any ...e truth be revealed so that ...
...ke possible these dishonest ...hemselves: ...
...48, Mortality Statis... ...ce, Bureau of Census, ...920 there were in the ...s from all causes. ...
...35,000 undertakers in the ...t each day there is one ...ers. ...
...about one hundred daily, ... total less than 2,500 are ...0 undertakers, averaging ...
...s smaller cities and towns ...honest, conscientious men ...ge of the misfortunes of ...rofession is merely a side-...day earnings as retail mer-...s of merchandise. ...
...e conduct the laziness of ...v—who grab enough profit ...expenses through several ...o consider any other kind ...imate as low as you please ... of these idlers, and you ...enormous profits on every ...r their expenses. ...
...s newspaper has personal ...ved family that has been ...dly swindled, in the prices ...t and funeral supplies at ...years. The name of the ...ly be learned if it is not ...
...y; I was quite surprised," ...d upon many a casket for ...d enough money to more ... of the very highest grade. ...
...ill the people of this city ...secutors of widows and ...out their methods is fully ...n be proved? ...
...ie quality and prices of the ...ofiteers with the values we ... their custom of investing ...selling only through some ...th our policy of carrying ...ssortment of burial caskets ...tablishments. ...
... casket we furnish for only ...n beauty of design and in ...dertakers charge $75.00 and ... our prices afford savings ...nd even more. ...
...tion like ours, which cares ...ear, are rarely idle. Thus ...uced to a minimum, and we ...nd to buy and sell funeral ...ual and honest worth, from ...ality. ...
...rge and our equipment and ...ermit us to give the most ...e at all times and in any ...ccasion to complain either ...te. Instead, each funeral ...ed with quiet dignity, and ...ereaved relatives unneces-...
... a member of some lodge ...nerals frequently. Or you ...elfare organization whose ...unfortunate from exploita-...ge you and your co-workers ... to either one of our estab-...e of the greatest practical ...ief and sorrow who would ...f these disciples of greed. ...
...n undertaker to any friend ...nowledge. We will gladly ...quiries about us, our facili-...ur service, and our reputa-...milies right in your neigh-...art of the city or suburbs ...
...DLE COMPANY ...S YEARS ... John W. Biddle ...ckefeller ... SOUth Shore 2792 ... 2700 E. 75th St. ...
..., bear in mind that ours is the ...ipment, which includes a hear-...d by two uniformed and highly ...e miles the charge is only $5.00. ...can find it quickly.

LINK BRIDGE ON STRIKE; TRAFFIC IN GORDIAN KNOT

Takes 100 Cops Hours to Untangle Jumble.

A burned out fuse which tied up the double decked Michigan avenue bridge for twenty-seven minutes yesterday caused a traffic jam which took nearly a hundred traffic policemen several hours to untangle. The congestion was felt all over the loop district, as the other five bridges connecting the loop with the near north side were unable to take care of the traffic diverted to them.

The tie-up occurred shortly before 11 o'clock, when the bridge tenders raised the big structure to permit passage of a vessel.

Fault Finally Located.

After it was up one of the leaves could not be lowered, and it was nearly half an hour before the fault was located by electrical experts and corrected.

In the meantime north and south automobile and motor bus traffic on the upper level of the boulevard and team and truck traffic on the lower level was at a standstill. By the time is was determined that the bridge could not be lowered the boulevard was jammed with automobiles as far north as Chicago avenue and as far south as Van Buren street.

Efforts to divert the traffic over the State, Dearborn, Clark, Wells, and Franklin-Orleans street bridges immediately demonstrated that they were not equal to the task. Trucks and drays en route to train sheds and warehouses along the north branch of the river were tangled up with the machines and motor busses from the boulevard, and the street cars which regularly use the bridges, so that it was almost impossible for police to keep them moving.

Traffic Jumble in Loop.

Northbound traffic, having once crossed the river, was soon untangled and on its way, but southward it was another matter. With the exception of the new Franklin-Orleans bridge, all the other arteries across the river have to pass through the crowded and congested South Water street district, and the traffic, having negotiated this, tangled up with the jam in the loop.

The new Franklin-Orleans bridge, constructed with the idea of eliminating much of the loop congestion, was of little avail, because it was so hard to reach from the boulevard, and even it runs into a busy section of the downtown district.

"It was almost as bad a jam as the one a few weeks ago when a fire tied up Michigan avenue," said one motorist. "It took me nearly an hour to get from Erie to Adams street, and I couldn't get out of the congestion on State street until I reached Congress. The tie-up again demonstrates the need of more outlets from the loop to the north side."

Means of Outlet Inadequate.

Traffic experts are unanimous in stating that the Michigan avenue bridge cannot take care of the north and south automobile traffic, which has increased far beyond the expectations of the Chicago plan officials. The South Water street improvement, which provides for a double decked street, and the proposed outer drive, it is hoped, will, in a measure, relieve the congestion, but it will be years before they are realities.

FALLS DEAD AT WORK.

John Gaffgo, 60 years old, who lives in the vicinity of South Keystone avenue and West Congress street, an employé of James B. Clow & Sons, 544 South Franklin street, fell dead at the plant yesterday.

DOUBTS BENEFIT IN LIFTING BARS ON IMMIGRATION

Washington, D. C., Jan. 24.—[Special.]—Doubt as to the desirability of relaxing immigration restrictions in such a way as to relieve the shortage of common labor was expressed by W. W. Husband, commissioner general of immigration of the department of labor, today before the senate committee on immigration. Mr. Husband avoided taking a definite position on the subject and declined to express an opinion for or against the pending Reed bill increasing the quota percentage from 3 to 5 and changing the basis from the census of 1910 to that of 1890.

Comments by Mr. Husband, however, indicated that he was not at all sure that the plea of manufacturers for a relaxation of restrictions, such as provided by the Colt bill, is desirable.

Mr. Husband was asked by Senator Sterling [Rep., S. D.] if he was familiar with the claim of the steel industry that it has a shortage of 40 per cent in common labor.

"Yes," replied Mr. Husband; "I am also aware of the fact that there is a surplus of probably 250,000 workers in the bituminous coal industry."

A delegation from the National Crushed Stone association, headed by O. M. Graves of Easton, Pa., appeared before the committee to emphasize the need of additional laborers.

Radio Course to Open at Pennsylvania University

Philadelphia, Pa., Jan. 24.—A new course, "principles underlying radio communication," will be added to the curriculum of the University of Pennsylvania, authorities announced today.

Pope Pius Gives American Near East Relief $2,500

ROME, Jan. 24.—Pope Pius today gave Col. William N. Haskell of the American relief administration the sum of 50,000 lire [about $2,500] in trust for relief work in Asia Minor.

Why strains hurt

Congestion in tissues causes muscular pain. Sloan's scatters congestion. Normal free circulation returns —*pain vanishes!*

Sloan's Liniment —*kills pain!*

For rheumatism, bruises, strains, chest colds

Make Your Electric Light Pay for Itself—

For 33 years Edison Dividend Checks have never failed to arrive on time!

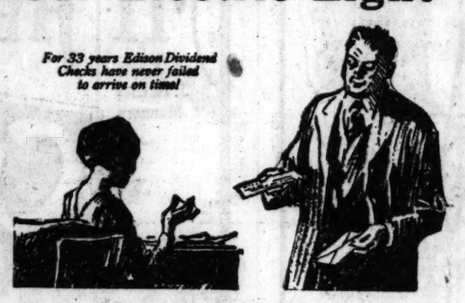

EVERY residence customer of the Commonwealth Edison Company, by acquiring a few shares of the new issue of 8% Capital Stock on our convenient savings plan or for cash, can soon secure dividends sufficient to offset the monthly expense of his Electric Service.

Think what this would mean to *you* — to have coming in to you quarterly dividends that will make your Electric Service self-supporting.

Only 10% Down and 10% per Month All You Need to Pay

on the purchase of one share from the limited issue of Capital Stock we now offer for sale. You can figure out for yourself just how many shares you should purchase to make the stock dividends meet your monthly Electric bills.

One Share Pays You $ 8.00 per year dividends
Two " " " 16.00 " " "
Three " " " $24.00 " " " , etc.

Your Money Is Safe

when invested in Commonwealth Edison Company capital stock. Your dividends are sure. The Commonwealth Edison Company has paid dividends without interruption since 1889. This is your own home Company. Its service is essential to nearly 2,800,000 residents of Chicago.

The issue is rapidly being taken. Make your subscription as soon as you can—by phone, mail or by calling at our office.

Utility Securities Company
72 West Adams St.—*Telephone: Randolph 2944*—Chicago, Ill.

Utility Securities Co., 72 West Adams Street, Chicago, Illinois
I would like to receive further information about the Commonwealth Edison Company and the Capital Stock it offers.
Name _____
Address _____

From One of Our Customers

Satisfaction is the Sign of Service

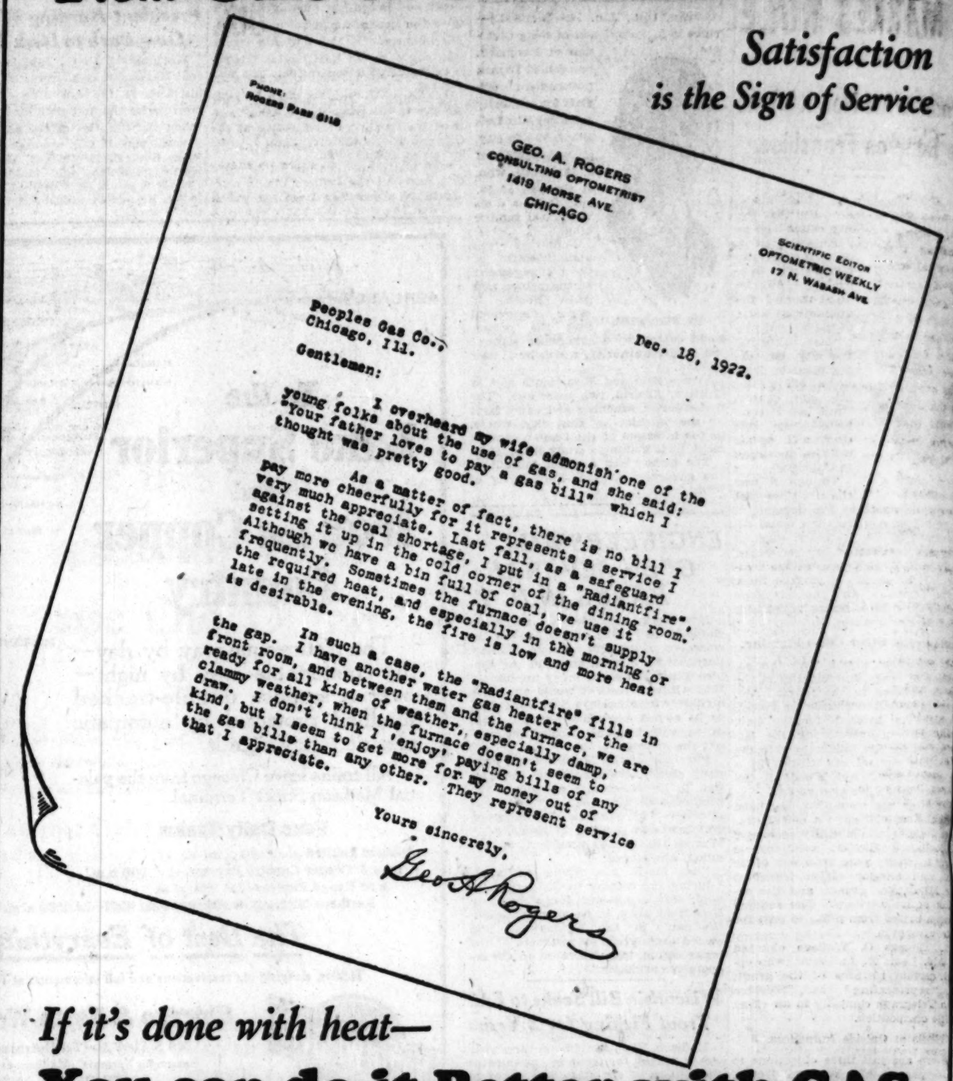

GEO. A. ROGERS
CONSULTING OPTOMETRIST
1419 MORSE AVE.
CHICAGO

Phone: Rogers Park 6118

SCIENTIFIC EDITOR
OPTOMETRIC WEEKLY
17 N. WABASH AVE.

Peoples Gas Co.,
Chicago, Ill.

Dec. 18, 1922.

Gentlemen:

I overheard my wife admonish one of the young folks about the use of gas, and she said: "Your father loves to pay a gas bill" which I thought was pretty good.

As a matter of fact, there is no bill I pay more cheerfully for it represents a service I very much appreciate. Last fall, as a safeguard against the coal shortage, I put in a "Radiantfire", setting it up in the cold corner of the dining room. Although we have a bin full of coal, we use it frequently. Sometimes the furnace doesn't supply the required heat, and especially in the morning or late in the evening, the fire is low and more heat is desirable.

In such a case, the "Radiantfire" fills in the gap. I have another water gas heater for the front room, and between them and the furnace, we are ready for all kinds of weather, especially damp, cloudy weather, when the furnace doesn't seem to draw. I don't think I 'enjoy' paying bills of any kind, but I seem to get more for my money out of the gas bills than any other. They represent service that I appreciate.

Yours sincerely,
Geo A Rogers

If it's done with heat—

You can do it Better with GAS

THE PEOPLES GAS LIGHT & COKE COMPANY
CHICAGO

Why Corns?

Just say **Blue-jay** to your druggist

The simplest way to end a corn is Blue-jay. A touch stops the pain instantly. Then the corn loosens and comes out. Made in a colorless clear liquid (one drop does it!), and in thin plasters. The action is the same.

Pain Stops Instantly

a preventive medicine
Avoid Constipation
or
BRANDRETH PILLS
at bed time, *will keep you well and happy*
purely vegetable

Hot Water
Steam—Hot Air
Chicago
Solvay Coke
Improves them all
Clean—Hot
Long-Burning
Order from Your Dealer

RESORTS AND HOTELS

Hotels Windermere
Chicago's Most Homelike Hotels
Cornell Avenue and East 56th Street
Windermere East ready for occupancy May 1st, 1923. Phone Fairfax 6000

COMING TO NEW YORK?
SPECIAL LOW RATES
INCLUDES ALL EXPENSES, HOTELS, MEALS, SIGHTSEEING & THEATRES
LUXURY RIDE IN MOTOR COACHES
"SEEING NEW YORK TOURS, 37 W. 39th ST., N.Y.

THE NEW ANNISTON
GULFPORT, MISS.
Steam heated, all front rooms, facing Gulf. 18 hole Golf Course four blocks from hotel. Electric road, excellent motoring. 2 hrs. from New Orleans.

Hotel Royal Palm Fort Myers, Florida. Opens Jan. 6. 18 hole golf. Fishing, swimming pool. Every room with bath. J. L. NELSON, Mgr.

Hotel McAllister ON BISCAYNE BAY
MIAMI, FLA. OPEN DEC. 15 TO MAY 1
GOLF SEA-BATHING FISHING MOTORING

Unsurpassed for Healthful Rest and Recreation.
Atlantic City, N. J.
Every Month in the Year.

SAN ANTONIO The Land of Sunshine, the Winter Playground of America—welcomes YOU with a gracious Texas HOSPITALITY. Write CHAMBER OF COMMERCE.

THE GREAT WHITE LINERS
North American and South American
TWO SAILINGS EACH WEEK to Buffalo and return during SUMMER SAILING SEASON.

RESORTS—FOREIGN
Ocean Travel.

AUSTRALIA
NEW ZEALAND — SOUTH SEAS
Via Tahiti and Rarotonga. Mail passenger service from San Francisco every 28 days. Special South Sea-Australasia Tour $565 first class, round trip. Send for booklet. UNION S. S. CO. OF NEW ZEALAND, 320 California Street, San Francisco. J. F. Robertson, 111 W. Jackson Blvd. Thos. Cook & Son, 160 S. Dearborn St.

Scandinavian American Line
DENMARK—NORWAY—SWEDEN
Passenger Office, 27 Whitehall St., N. Y.

RESORTS—FOREIGN
Ocean Travel.

CUNARD
ANCHOR
ANCHOR-DONALDSON

N. Y. to Cherbourg and Southampton

RERENGARIA	Jan. 30	Feb. 20	Apr. 24
AQUITANIA	Mar. 26	Apr. 10	May
MAURETANIA	Apr. 17	May 3	May 29

N. Y. to Plymouth, Cherbourg and Hamburg

TYRRHENIA (n'w)	Feb. 3	Apr. 14	May 23
SAXONIA	Feb. 21	Apr. 4	

N. Y. to Cobh [Queenstown] and Liverpool

CARMANIA	Feb. 17	Mar. 24	Apr. 21
CARONIA	Apr. 7	May 5	June 2

S. S. SCYTHIA
Boston to Cobh [Queenstown] and Liverpool

ASSONIA (new)	*Jan. 27	Feb. 24	*Mar. 31
ANDANIA (new)	*Feb. 10	*Mar. 17	

N. Y. to Londonderry and Glasgow

ASSYRIA	*Jan. 17	Mar 10	Apr. 20
COLUMBIA	Feb. 10	Mar. 17	Apr. 14
SATURNIA	*Feb. 23		

N. Y. to Plymouth, Cherbourg and London

ANTONIA	*Jan. 31	Mar.	*Apr. 14
ALBANIA	Mar. 24	Apr. 28	June 2

*Via Halifax.

CANADIAN SERVICE
Famous Cunarders—Sailing from
Halifax, N. S.—to Liverpool
"ANDANIA" "AUSONIA" "ETRURIA" "ETRURIA"
To Plymouth, Cherbourg and Hamburg
"SAXONIA" "ANTONIA" "ASSONIA"
See your Local Cunard Agent, or write Company's Offices, Cunard Bldg. S. W. Corner Dearborn and Randolph Sts. Telephone Central 2050.
*VIA HALIFAX.

EGYPT-INDIA
AMERICAN & INDIAN LINE
TO PORT SAID (FOR CAIRO) EGYPT & PALESTINE)—KARACHI—BOMBAY—COLOMBO—MADRAS—RANGOON—CALCUTTA
CITY OF HARVARD.....Feb. 10
CITY OF LAHORE.....Feb. 25
All Outside Rooms
First and Second Class Passengers
Special Missionary Reductions
For rates of passage, etc., apply to
NORTON LILLY & CO.
208 So. La Salle St., Chicago
26 Beaver St., New York City
Gen. Agts. for Ellerman & Bucknall S. S. Co.

Honolulu
OCEANIC STEAMSHIP CO.
Fast U. S. Mail S. S. Sonoma, Ventura, 10,000 tons. Lloyds 100A1. Delightful service. Elite 1st class. $90 2nd. SYDNEY, AUSTRALIA, via Samoa, $250 1st class, $200 2nd. Pacific Tour, $365 1st class. Sailings from San Francisco: Jan. 22, Feb. 20, Mar. 27 etc. M. R. Kleinsorge, Agt., 112 W. Adams St., Chicago.

RESORTS—FOREIGN
Ocean Travel.

FRENCH Line
New York Plymouth Havre—Paris
"Join the Experienced Travelers"

FRANCE	Feb. 24	Mar. 14	Apr. 18
PARIS	Mar. 3	Mar. 28	Apr. 25
LAFAYETTE	Apr. 14	May 12	June 23

New York—Havre—Paris

Chicago	Feb. 1	Mar. 8	May 29
Rochambeau	Feb. 15	Apr. 26	May 31
Roussillon	Feb. 22	Mar. 29	May 19
La Savoie	Apr. 7	May 5	June 2

New York—Vigo (Spain)—Bordeaux

La Bourdonnais	Feb. 10	Mar. 15	Apr. 16

New Orleans—Vigo (Spain)—Havre

Niagara	Mar. 12	June 11	Nov. 5
De La Salle	April 5	July 5	Oct. 10

North African Motor Tours to ALGERIA MOROCCO TUNIS
Company's Offices:
109 N. Dearborn St., Chicago
All sailings 11 A. M.

CLARK'S 19TH CRUISE, FEB. 3
TO MEDITERRANEAN
By Specially Chartered Sumptuous S. S. "EMPRESS OF SCOTLAND," (formerly) "Kaiserin Augusta Victoria," oil burner, 25,000 gross tons; 65 DAYS' CRUISE. Vacancies from $900 up; 19 days in Egypt and Palestine: Spain, Athens, Rome, etc.
MEDITERRANEAN SUMMER CRUISE
61 DAYS' CRUISE, $600 upward, including hotels, drives, guides, fees. Personally accompanied and managed by F. C. Clark. Leaves June 27 by specially chartered White Star Liner Baltic, 23,884 tons. Rome, Athens, Spain visits specially featured.
CLARK'S 3rd CRUISE
From N.Y. Jan. 22: San Francisco, Feb. 10
ROUND THE WORLD
ONLY THREE ROOMS LEFT
S. S. "Empress of France" 18,481 gross tons
Telegraph for reservations
4 MONTHS' CRUISE, rates include Hotels, Drives, Guides, Fees, etc.
UNIVERSITY-EXTENSION and other good tours to Europe under escort; reasonable rate. Frank C. Clark, Times Bldg., N. Y.
Scott's Universal Marine Agency, 142 So. Clark St.
J. D. O'Leary Agency, 195 Monroe St.
T. & S. Tours Co., 59 W. Jackson Blvd.

Swedish American Line
Short Route to principal points in SCANDINAVIA, GERMANY and BALTIC STATES.
Superior Passenger Accommodations on Large Modern Steamers
DROTTINGHOLM Feb. 10 Mar. 10 Apr. 14
STOCKHOLM Mar. 31 May 5 June 19
Gen'l Passenger Office, 70 E. Jackson St.
Telephone Harrison 5100

RESORTS—FOREIGN
Ocean Travel.

ROYAL MAIL
"The Comfort Route"

WEST INDIES CRUISE
February 24

The mysterious spell of the tropics hovers around these sunny isles. Sail among them on the splendid new "ORCA," 25,500 tons displacement, the newest, largest and most luxurious steamer engaged in West Indies Cruises. Interesting shore excursions at Nassau, Havana, Kingston, Panama Canal, La Guayra, Trinidad, Barbados, Martinique, St. Thomas, San Juan, and Bermuda. Bookings may be made at a fairly wide range of prices. No passports required.

BERMUDA S. S. ARAGUAYA
Sails every Saturday

EUROPE
One Class Cabin Liners.
The famous "O" steamers "ORBITA" and "ORDUNA," now converted into One Class Cabin Liners, offer exceptional accommodations to
SOUTHAMPTON CHERBOURG HAMBURG
$130 $135 $140
Two splendid new liners, "ORCA" and "ORION," carrying 1st, 2nd and 3rd class, enter European service in spring.

Orbita	Jan. 31	Mar. 14	May 5
Orduna	Feb. 21	Apr. 14	May 26
Orca	Mar. 31	May 12	June 16
Orion	Apr. 21	June 2	

SOUTH AMERICA
New York—Havana
Panama—Peru—Chile

Essequibo	Feb. 21	
Ebro	Mar. 24	

"E" Steamers 14,350 Tons Displacement largest in the Trade.

Regular Sailings from CRISTOBAL to WEST COAST of SOUTH and CENTRAL AMERICA, also from ENGLAND to BRAZIL and ARGENTINE
Special Reduced Fares for Round South American Tours.
The Royal Mail Steam Packet Co.
The Pacific Steam Navigation Co.
The Nelson Line
SOUTH AFRICA
From England by UNION-CASTLE LINE
26 Broadway New York
or any local steamship agent.

SOUTH AMERICA

—the playground and wonderland of the World
—a vast continent of natural wonders and incidentally, the best commercial opportunities. Visit the Rio Centennial Exposition.
BARBADOS
RIO DE JANEIRO
MONTEVIDEO and BUENOS AIRES

Vestris	Feb. 3
*Vasari	Feb. 24
Vauban	Mar. 24

*Omits Barbados
Lowest Rates, Liberal Stopovers, Unexcelled Service.
Write for Descriptive Literature
LAMPORT & HOLT LINE
42 Broadway - - New York
Or any Steamship or Tourist Agent or R. Neidlinger, 112 S. Dearborn St.
J. S. Lowitz, 312 South Clark St.
General District Agents

AUSTRALIA
SUVA, HONOLULU, NEW ZEALAND
The Well Equipped Royal Mail Steamers MAKURA (12,500 tons)....Feb. 23 Apr. 27
NIAGARA (20,000 tons)....Mar. 30 June 1
Sail from Vancouver, B. C.
For fare, etc., apply Can. Pacific Railway 140 So. Clark St., Chicago, or to Canadian Australian Line, Winch Building 341 Hastings St., West Vancouver, B. C.

RESORTS—FOREIGN
Ocean Travel.

To EUROPE
NEW YORK
PLYMOUTH
CHERBOURG
HAMBURG
By the luxurious steamer
RELIANCE
March 31
Last day of low winter rates
Fortnightly service de luxe
RELIANCE—Mar. 31, May 1, May 2 June 26, July 24, Aug.
RESOLUTE—June 12, July 10, Aug.
For further information apply to United American Lines, Inc. 154 W. Randolph St., Chicago
UNITED AMERICAN
Joint Service with
HAMBURG AMERICAN

ORIENT from Seattle
on U.S. President Ships
New American-built oil-burners, 535 feet long, 21,000 displacement tons.
The Short Route to
Yokohama, Kobe, Shanghai, HongKong Manila to express time. American vessels, providing unequalled American food, service, comfort.

President Jefferson	Jan. 26
President Grant	Feb. 7
President Madison	Feb. 19
President McKinley	Mar. 3
President Jackson	Mar. 15

and every 12 days thereafter
Admiral Oriental Line
112 West Adams St., Chicago
17 State Street, New York
or Local Agents
Managing Operators for
U. S. SHIPPING BOARD

LARGEST AND FASTEST MEDITERRANEAN
OILBURNING STEAMERS [New]
CONTE ROSSO
and
CONTE VERDE
For sailings and rates to NAPLES and GENOA apply to
Lloyd Sabaudo, 312 S. Clark St., Chicago

RESORTS—FOREIGN
Ocean Travel.

EUROPE
on U.S. Government Ships
Sailings from Piers 3 and 4, Hoboken
To Plymouth—Cherbourg—Bremen
First Class Ships

President Harding	Jan. 27
George Washington	Feb. 3
President Roosevelt	Feb. 10

To Plymouth—Cherbourg—Bremen
Cabin Ships

President Arthur	Feb. 17
President Fillmore	Feb. 24

To Cobh (Queenstown)—Plymouth—Cherbourg—London

President Polk	Jan. 31
President Adams	Feb. 14

To Plymouth—Cherbourg—London

President Garfield	Feb. 7
President Monroe	Feb. 21
President Van Buren	Feb. 28

United States Lines
110 So. Dearborn Street, Chicago
45 Broadway, New York
or Local Agents
Managing Operators for
U.S. SHIPPING BOARD
For Booklet Address U.S. Lines
D-140—NS-70

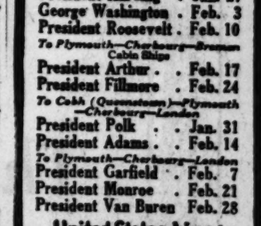

New York to South America
on American 535's
New American-built oil-burners, 535 feet long, 21,000 displacement tons.
Reduced Rates — Fastest Time to Rio de Janeiro, Montevideo, and Buenos Aires. Finest ships—American service—American food—American comforts. Sailings from Pier 1, Hoboken.

Pan America	Feb. 3
Western World	Feb. 17
Southern Cross	Mar. 3
American Legion	Mar. 17

Fortnightly thereafter
Munson Steamship Lines
111 West Washington St., Chicago
7 Wall St., New York City, or Local Agt.
for
U.S. SHIPPING BOARD
owners of the vessels
C-60—NS-80

HOLLAND AMERICA LINE
NEW YORK TO ROTTERDAM
Via Plymouth, Boulogne-Sur-Mer

Noordam	Feb. 10	Mar. 17 Apr. 21
Valendam [new]	Feb. 24	Mar. 31 May 5
Rijndam	Mar. 3	Apr. 14 May 19
New Amsterdam	Mar. 24	Apr. 28 June 2
VEENDAM [new]	Apr. 14	May 19 June 23
Rotterdam	May 12	June 16 July 21

Dearborn Office, 150 N. La Salle St., Chicago

RESORTS—FOREIGN
Ocean Travel.

WHITE STAR

N. Y. to Cherbourg & Southampton			
OLYMPIC	Feb. 10	Apr.	Apr.
MAJESTIC (new)	Mar. 10	Mar. 31	Apr.
HOMERIC (new)	Apr. 14	May	May
N. Y. to Cobh (Queenstown) & Liverpool			
CELTIC	Jan. 27	Feb. 24	Mar.
REGINA (new)	Feb. 3	Mar. 3	Mar.
CEDRIC	Feb. 10	Mar. 10	Apr.
BALTIC	Feb. 17	Mar. 17	Apr.
ADRIATIC	Apr. 14	May 17	June
MEGANTIC (via Boston)			Apr.
N. Y. to Brenen via Cherb'g & Southampton			
CANOPIC	Feb. 10	Mar. 24	Apr.
PITTSB'GH (new)	Mar. 6	Apr. 10	May

Winter Voyages De Luxe
MEDITERRANEAN
Madeira, Gibraltar, Algiers, Monaco, Naples, Alexandria, Haifa, Athens by the popular Transatlantic liner
ADRIATIC 24,541 tons Feb.
WEST INDIES CRUISES
by the Premier Steamer to the Tropics
MEGANTIC Feb. 17 Mar.

RED STAR LINE

N. Y. to Plymouth, Cherbourg, Antwerp			
SAMLAND (direct)	Feb. 17		Mar
LAPLAND	Feb. 24	Mar. 27	May
KROONLAND	Mar.	Apr.	May
ZEELAND	Mar. 23	Apr. 24	May
BELGENLAND (new)		Apr. 14	May
ST. PAUL		May	

AMERICAN LINE
New York to Hamburg via Plymouth and Cherbourg

MANCHURIA	Feb. 8	Mar.
MONGOLIA	Mar. 1	Mar.
MINNEKAHDA (3d class)	Mar. 1	Apr.

WHITE STAR—Dominion
Portland, Me., to Liverpool via Halifax

CANADA	Feb. 24	Apr.
VEDIC	Mar. 10	Apr.

International Mercantile Marine Company 1118 Steamers, 1,238,000 tons.
F. C. BROWN, Western Passenger Mgr. 14 N. Dearborn St. Phone Randolph 6300
J. D. ROTH, Gen'l West. Freight Agent 327 S. La Salle St. Phone Wabash 3500

"The Best in Travel"

Mediterranean Cruise
From N Y Feb 10 Famous S S Ter-ferdam 1 of the 12 largest and most luxurious liners, convenient for debarkation visiting the Azores, Spain Italy Greece the Holy Land and Monte Carlo

South America—W. Indies
From New York Feb 3 The palatial and luxurious S S "Reliance" (foreign registry) Fine swimming pool, excellent gymnasium—de Luxe appointments Ideal construction for tropical voyage 45 days N Y to N Y Calls at Havana Panama Venezuela Brazil (modified) Centennial Exposition, Windward and Virgin Isles French West Indies

Iceland — North Cape
Annual Raymond-Whitcomb Cruise
Royal Mail S S Araguaya From New York June 23 to the lands of Midnight Sun Reservations may be made now
For Booklets, rates, and reservations, write, call, telephone or telegraph
Raymond & Whitcomb Co.
112 So. Dearborn St. Tel. State 6780

Raymond - Whitcomb
TOURS & CRUISES

NAVIGAZIONE GENERALE ITALIANA

AZORES	ITALY	EGYPT
AMERICA	Feb.	Mar. 27
GIULIO CESARE, 30,1 Mod. Voyage	Mar.	Apr. 19
TAORMINA	Apr.	May 10

ITALIA AMERICA SHIPPING CO.
205 S. Dearborn St. Chicago

A 30 DAY GATES TOUR TO EUROPE COSTS YOU ONLY $425
Including all traveling, living and sightseeing expenses. Longer tours up to $1,166. Write for booklet W 24 to Raymond & Whitcomb Co., Gen. Agents, 113 South Dearborn St., Chicago
GATES TOURS, Limited, 1913
225 Fifth Avenue, New York

STOCK EXCHANGE CALLED PUBLIC'S MARKET PLACE

People's Need for It Great, Chicagoans Told.

A genuine public ownership of American corporations, bringing new vitality into the companies and in time acting as a solvent to the quarrels of capital and labor, is being unobtrusively brought about by stock exchanges, according to Seymour Cromwell, president of the New York stock exchange, who spoke before a meeting of the Chicago Association of Commerce yesterday.

The stock exchange was declared to be a people's market by Mr. Cromwell. He said that it is simply a national clearing house for all transactions in securities. By the purchase of securities the vast majority of Americans themselves become both capitalists and laborers, he added.

Need More Publicity.

"Present legislation could be improved by compelling a greater and more widely disseminated amount of publicity regarding corporation affairs than is afforded today," said Mr. Cromwell. "The stock exchange has long enforced such a provision with regard to the companies who list stock on its board, and this corporate publicity, since it affords the means of judging the real value of such securities itself, has proved of great value to our investing public. Laws requiring that sworn statements should be filed coincident with the issuing of securities and semi-annually thereafter would strike a blow at fake promotions, Mr. Cromwell said.

Real Root of Farm Depression.

"The low price of farm products is wrongfully blamed on credit, instead of the real root of the trouble—the inability of European customers to buy," he continued. "Our farmers are nevertheless led to think that such an agriculture depression as the present could be prevented by some different system of banking and credit and consequently are apt to lend a sympathetic ear to radical and unsound proposals to that effect.

"The federal reserve system must not be allowed to become the football of American politics, as our banking systems frequently have been in the past. American banking problems must be solved by scientific analysis and study, not by vehement speeches."

GRAFTING PIG EYE TO HUMAN EYE SEEMS SUCCESS

Paterson, N. J., Jan. 24.—Dr. Edward S. Morgan, who yesterday grafted portions of a pig's eye to the eye of Alfred Lemanowicz in an effort to restore the 17 year old boy's sight, today pronounced the operation a success.

When the bandage was removed young Lemanowicz declared he could distinguish between light and darkness. The condition of the eye was healthy, the doctor said. All hemorrhage had stopped and there was no fever.

It will be at least ten days, however, before the bandage can be permanently dispensed with, Dr. Morgan said.

ENGAGED

[Fotograms Photo.]

Elvira Caccia, Italian actress, who will become the bride of Hennaro M. Curci, brother of Luigi Curci, first husband of Amelita Galli-Curci, noted opera star.

NEITHER JOHN D. OWNS STOCK IN STANDARD OF IND.

Washington, D. C., Jan. 24.—[Special.]—Stock of the Standard Oil Company of Indiana is so widely scattered that the aggregate of the holdings of all possessing more than 1 per cent represents less than one-fourth of the total outstanding, Robert W. Stewart of Chicago, chairman of the board of the company, testified today before the La Follette subcommittee of the senate committee on manufactures which is investigating the oil industry.

The list of stockholders furnished by Mr Stewart disclosed that neither John D. Rockefeller Sr. nor John D. Jr. now holds any stock directly. Gilbert E. Roe, counsel for the committee remarked that this was the first Standard Oil company investigated by the committee in which the younger Rockefeller was not one of the principal stockholders. He inquired of Mr. Stewart why this was, but the witness said he did not know.

The Rockefeller Foundation was shown to be the largest single stockholder, its holdings amounting to 5.25 per cent of the 8,807,265 shares outstanding. One of the next largest holdings is that of the Equitable Trust company of New York, which holds 2.72 per cent of the stock for Mrs. Edith Rockefeller McCormick of Chicago, daughter of John D. Rockefeller Sr. and divorced wife of Harold F. McCormick. The Equitable Trust company also holds 2.72 per cent of the stock for Alta Rockefeller Prentice

A Child's Need

There is something more than fancy in a child's ration of fats on its plate and its ready acceptance of

SCOTT'S EMULSION

It is a fact that children and grown people often take this efficient vitamine-bearing food-tonic when they cannot assimilate other fats. *Scott's Emulsion helps build up the body.*

Scott & Bowne, Bloomfield N.J. 22-61

TRIBUNE TOWER DRAWINGS GO ON 3 MONTHS' TOUR

The original drawings of skyscrapers submitted in THE TRIBUNE'S $100,000 architectural competition—135 drawings, submitted by the cream of the architectural talent of twenty-two nations—have left Chicago on an exhibition tour of the country which will not bring them back to Chicago for public exhibition at the Art Institute until early in May.

Requests for the privilege of showing these works have poured in from all parts of the country, from art societies and art institutes, from universities and architectural schools, from all the chapters of the American Institute of Architecture, from commercial clubs, banks, department stores, and even private individuals.

Tour at The Tribune's Expense.

Many of these have offered to defray the entire expense of showing the drawings in their cities, but the entire expense of transportation and arrangement is being borne by THE TRIBUNE, the only stipulation being that those organizations desiring them furnish adequate space for their display.

A regular tour has been mapped out. Only those applicants for the exhibit can be accommodated whose location and date of display are in harmony with the itinerary.

This week the drawings are being shown at the University of Illinois at Urbana. From there they will be taken to Peoria, Kansas City, the University of Nebraska at Lincoln, Omaha, the University of Minnesota at Minneapolis, and Milwaukee.

Cross Border for Montreal Exhibit.

The exhibit is expected to be back in Chicago the latter part of February in time for an eastern swing during March—the University of Michigan at Ann Arbor, Toledo, Detroit, Cleveland, Columbus the Carnegie Institute of Technology at Pittsburgh, Washington, D. C., the University of Pennsylvania at Philadelphia, the Pennsylvania State college at Scranton, Princeton university, and New York City.

During April the exhibit will be at McGill university at Montreal, Harvard, the Massachusetts Institute of Technology in Boston, Yale, and again at other places in New York City.

Blames City for Holdups, Death, on Unlighted Street

Seven robberies in the last two weeks and several automobile accidents in one of which a child was killed on Ogden avenue between Center and Division streets, were charged to the failure of the city administration to light the thoroughfare, by Ald. Arthur F. Albert in city council yesterday. The aldermen, at Albert's request, ordered the commissioner of gas and electricity to put up a temporary lighting system at once.

U. OF C. CLASHES WITH CITIZENS ON ZONING PLAN

The city zoning commission, at its third public hearing yesterday, ran into a controversy between the University of Chicago and property owners along Harper avenue between East 57th and East 58th streets. It involved the desire of the university to erect a heating plant at 57th street and Harper avenue.

Prof. Walter F. Dodds, representing the university, told the commission that the proposed designation of the block as a residential section would frustrate the school's plan. L. H. Kellogg, 5726 Harper avenue, who declared he represented forty-one out of forty-eight of the property owners in the block, demanded that the zoning ordinances stand. The commission took the question under advisement.

CITY FORCED TO GET A $2,500,000 LOAN FOR WAGES

Notwithstanding Mayor Thompson's city hall billboards depicting Chicago's financial condition as excellent, the city council yesterday was obliged to authorize a loan of $2,500,000 from the city trust funds to the corporate fund to meet February pay rolls. Certificates of indebtedness, bearing 4½ per cent interest, will be placed in the trust funds as security for the money taken to pay the policemen, firemen, health officers and other employes, including Mayor Thompson himself.

Can influenza be prevented?

Science says it can. By keeping fit *and by* guarding one's throat, the germ of influenza which first settles in the throat is made harmless. Formamint tablets offer trustworthy protection because, as science has proven, they actually destroy germ growth in the mouth and throat.

The written testimony of over 10,000 physicians further assures you that they are safe, pleasant-tasting and speedily efficient in all mouth and throat troubles. All druggists.

Formamint is our trademark—It identifies our product

Formamint
GERM-KILLING THROAT TABLETS

ONLY **1 in 5** ESCAPES

At the first sign of bleeding gums, be on your guard. Pyorrhea, destroyer of teeth and health, is on the way. Four persons out of every five past forty, and thousands younger, are subject to it.

Brush your teeth with

Forhan's
FOR THE GUMS

More than a tooth paste —it checks Pyorrhea

35c and 60c in tubes

IN OUR SPORTS APPAREL SECTION

The World Plays with You in Comely Sports Clothes

INSPIRATION to enter new fields of endeavor comes after viewing the infinite variety of smart and enticing costumes that compellingly demonstrate the attractiveness of outdoor life. So play and the world plays with you—in comely Sports Clothes.

The sportswoman finds her correct and complete equipment in our Sports Apparel Section, no matter whether she specializes in one activity or all.

At Winter's Court

IN mannish Knickers of warm wool Skirts and heavy "athletic" Sweaters, skating enthusiasts win King Winter's favor with fancy Dutch rolls, figure eights, and spread eagles. Knicker Suits in sturdy materials, as well as new separate sports Skirts in mammoth plaids or in checks worn with heavy slip-on Sweaters in different colors, are particularly popular.

Treasure Trove

FOR adventuring in the sand and sunshine and southern surf the proper garb is a plain all-wool Bathing Suit, enlivened by colored bands or bright embroidered motifs. A long enveloping beach cape, swimming shoes and a brazenly piratical Deauville handkerchief tied over the rubber diving cap, are the necessary accomplices to a successful sally at the seaside.

"To Sport with Amaryllis in the Shade"

FOR the gentler sports of watching the tennis tournament or following the races, imported knitted Dresses in wool or silk fibre, or demurely simple monogrammed wash flannel models, are quite irresistible. Again the Deauville or Batik Handkerchiefs, so often worn with sports Dresses, buoyantly flaunt a care-free atmosphere that is altogether gay.

Sports Apparel, Sixth Floor, South, State

Forty Love—and Game

A RACQUET star can be lithesomely lovely and have complete freedom of movement in a two-piece knitted Suit whose plaid front sweater coat has plain sleeves and back. Suits in blue with black and red subordinated in the plaid, or white and henna Suits, embroidered, are unusually clever.

To Boots and Saddle

ALL wool Habits with straight line coats, in imported rough fabrics, are correct for the true horsewoman who recognizes the important essential of appearing her best in perfectly tailored Habit and smart accessories.

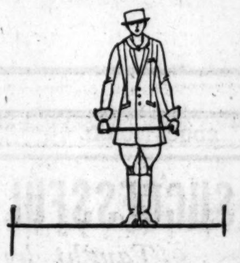

Miami Sand Traps

—are merely a means to an end for her who wears a white flannel or silk Skirt with a mannish Sweater Coat of light camel's hair or mohair with a fancy plaid front—that is, if she plays as well as she looks.

Jacquette Sweaters of wool-and-fibre combination, and Knicker-skirts, are among the latest novelties.

Long Trails A-Winding

THE Sweater Coat on the right, with plaid front and plain back and sleeves, is knitted of fibre and wool with blue or tan predominating. The Jacquette on the left is of imported fabric with effective horizontal stripes in gay yellow and purple.

MARSHALL FIELD & COMPANY

Jan. 25-'23

Dear Mary—

I have found out the name of that wondrful motion picture that everybody is talking about. It is Quincy Adams Sawyer. You remember how we enjoyed the book by Charles Felton Pidgin. Then you and I read it together a few years ago. Well Sawyer and Lubin the producers have made it into a picture with all of the stars that you and I have mentioned—

Just think of it, in one picture they have Blanche Sweet, Barbara La Marr, John Bowers, Elmo Lincoln, Lon Chaney, Louise Fazenda, Joseph Dowling, Claire McDowell, Edward Connelly, Jane Elridge, Gale Henry, Kate Price, Hank Mann, Billy Franey, Millie Davenport and Victor Potel.

Isn't that a marvelous lot of stars for one picture. And all of them are my favorites too.—

Quincy Adams Sawyer is going to play all week at Balaban & Katz's Chicago Theatre beginning Mon. Jan 29.— Don't make any date for that night so we can both go and enjoy it together. I hear there is a wondrful fight scene in it between Bowers and Lincoln, a plunge of a horse and a ride off a steep cliff which make you shiver as you watch it and toward the end of the picture the biggest thrill ever shown in any picture. A ferryboat is drifting down the river toward the rapids. Blanche Sweet is alone on the boat. Ferry second it is being whirled closer and closer to the whirlpool— If the boat goes over the rapids, it will be broken to pieces and Blanche Sweet will be killed. Just think Mary, the boat gets to the very brink of the terrible swirling waters with the girl clinging desperately to the side, then— But just because I know what happens, I am not going to spoil it for you. I will meet you Monday night in front of Balaban & Katz's Chicago Theatre and we will see Quincy Adams Sawyer together.

Love until I see you Monday at the Chicago.

Mabel

SALES EXECUTIVE

We are seeking a manager for a branch office selling lubricating oil to industrial plants. Require man who has done considerable selling, preferably along machinery or technical lines, and who has demonstrated ability to direct other salesmen and engineers.

We need a dependable builder of men and of sales results. Real opportunity is offered for the right man to establish himself in position of responsibility and promise.

In your letter give full particulars of age, education, experience, salary expected.

PERSONNEL COMMITTEE
VACUUM OIL COMPANY
343 South Dearborn Chicago, Illinois

Florsheim Shoe Sale

A sale of the finest styles—

the highest quality shoes we stock. Every pair worth the regular price any time—now a real buy at this low price. Your selection of any leather, last or pattern—all regular quality FLORSHEIM Shoes.

$8.85

A FEW STYLES AT $9.85

The Florsheim Men's Boot Shops

LOOP STORES
9 South Dearborn Street, Tribune Bldg. near Madison
20 East Jackson Boulevard, Between State and Wabash

FOR THE MAN WHO CARES

The Florsheim Shoe

RESORTS—FOREIGN
Ocean Travel.

WHITE STAR
...to Cherbourg & Southampton Weekly
OLYMPIC ..... Feb. 10 Apr. 7 Apr. 28
MAJESTIC (new) ..... Mar. 10 Mar. 31 Apr. 21
MERIC (new) ..... Apr. 14 May 5
...to Cobh (Queenstown) & Liverpool
LTIC ..... Jan. 27 Feb. 24 Mar. 24
ERA (new) ..... Feb. 3 Mar. 3 Mar. 31
ORIC ..... Feb. 10 Mar. 10 Apr. 7
LTIC ..... Feb. 17 Mar. 17 Apr. 14
BRATIC ..... Apr. 14 May 12 June 9
GANTIC (via Boston) ..... Apr. 21
...to Bremen via Cherb'g & Southampton
NOPIC ..... Feb. 10 Mar. 21 Apr. 18
TEUTONIC (new) Mar. 6 Apr. 10 May 15
Winter Voyages De Luxe
MEDITERRANEAN
Madeira, Gibraltar, Algiers, Monaco, Naples, Alexandria, Haifa, Athens
by the popular Transatlantic liner
ADRIATIC 24,541 tons ..... Feb. 24
WEST INDIES CRUISES
by the Premier Steamer to the Tropics
ATLANTIC ..... Feb. 17 Mar. 31
RED STAR LINE
...to Plymouth, Cherbourg, Antwerp
NEMLAND (direct) Feb. 17 Mar. 17
FINLAND ..... Feb. 24 Mar. 27 May 1
ZEELAND ..... Mar. 3 Apr. 3
FINLAND ..... Mar. 23 Apr. 25 May 26
LAKELAND (new) ..... Apr. 14 May 16
ST. PAUL ..... Apr. 21 June 6
AMERICAN LINE
New York to Hamburg via Plymouth and Cherbourg
MANCHURIA ..... Feb. 6 Mar. 15
MONGOLIA ..... Mar. 8
FINNLAND (3d class) ..... Mar. 1 Apr. 5
WHITE STAR—Dominion
Portland, Me., to Liverpool via Halifax
CANADA ..... Feb. 24 Apr. 7
ADRIC ..... Mar. 10 Apr. 11
International Mercantile Marine Company
1118 Steamers 1,238,000 tons
W. G. BROWN, Western Passenger Mgr.
...Dearborn St. Phone Randolph 6054
...D. ROTH, Gen'l West. Freight Agent
...S. La Salle St. Phone Wabash 3580

"The Best in Travel"

Mediterranean Cruise
From N Y Feb 10 Famous S S "Rotterdam" 1 of the 12 largest and most luxurious liners, convenient for debarkation visiting the Azores, Spain, Italy Greece the Holy Land and Monte Carlo

South America—W. Indies
From New York Feb 3 The palatial and luxurious S S "Reliance" (foreign registry) Free swimming pool, excellent gymnasium—deLuxe appointments, ideal construction for tropical voyages 45 days N Y to N Y Calls at Havana, Panama, Venezuela, Brazil (including Centennial Exposition), Windward and Virgin Isles French West Indies

Iceland—North Cape
Annual Raymond-Whitcomb Cruise
Royal Mail S S "Arnguyn" From New York June 23 to the lands of Midnight Sun Reservations may be made now
For Booklets, rates, and reservations, write, call, telephone or telegraph

Raymond & Whitcomb Co.
112 So. Dearborn St. Tri. State 6780

Raymond - Whitcomb
TOURS & CRUISES

NAVIGAZIONE GENERALE ITALIANA
AZORES ITALY EGYPT
...ERICA ..... Feb. 7 Mar. 21
...ULIO CESARE, No. 1 Med. Voyage Mar. 17
...AGNINA ..... Mar.
ITALIA AMERICA SHIPPING CORP.
...S. Dearborn St. Chicago

A 36 DAY GATES TOUR TO EUROPE COSTS YOU ONLY $425
including all traveling, living and ordinary shore expenses. Larger tours up to $1,100. Send booklet W 24 to Raymond & Whitcomb Co., or Agents, 113 South Dearborn St. 1658
GATES TOURS—Founded 1888
225 Fifth Avenue, New York

ADVERTISE IN THE TRIBUNE.

OPERATORS AND MINERS SIGN 1923 PAY SCALE

New York, Jan. 24.—[By Associated Press.]—Bituminous coal operators and officials of the United Mine Workers of America today signed a new agreement running for one year and covering the tristate competitive field of Ohio, Illinois and Indiana. This agreement will be used as a standard for fixing wages and working conditions throughout the bituminous territory.

In a resolution passed after the contract had been signed, the negotiators professed to see the setting up of machinery which, in the words of a labor chief, "will tend to eliminate the annual coal strike bugbear."

Meet Next January.

It was a resolution that the joint subcommittee of operators and miners should meet Jan. 8, 1924, to prepare a new agreement in advance of the expiration of the current one, on April 1, 1924.

Recent strikes, and strike "scares," causing fuel famines, abnormal markets, high prices, and industrial instability, have been due, it was pointed out, to the inability of operators and miners to get together. The standing subcommittee overcomes this obstacle, it is believed.

Seventeen on Committee.

The subcommittee is composed of seventeen, with Michael Gallagher, Ohio operator, as chairman, William Green, secretary-treasurer of the United Mine Workers of America, as secretary, and W. L. Robinson, also an operator, as assistant secretary. The personnel includes high officials of the union and representative operators of the tristate competitive field.

John L. Lewis, president of the United Mine Workers of America, predicted tonight that the new contract will be made a basis for wage agreements in all other coal producing fields.

"We have assurances," he said, "that contracts will rapidly be executed in all bituminous districts not embraced in this conference within two weeks."

TEST PLAN TODAY PROFFERED FOR COUNTY ECONOMY

To Try Machines for Clerical Work.

Cameras, addressing, billing, sorting, and tabulating machines, and other labor saving devices recommended by J. L. Jacobs, efficiency engineer, in his plan to save the county $760,000 during the coming year, will supplant hundreds of clerks in County building offices if tests to be made today are satisfactory.

ROBERT M. SWEITZER.
[Copyright: Moffett.]

Installation of a series of tests to prove the feasibility of the plan was approved by the finance committee of the county board at a meeting yesterday in which County Clerk Robert M. Sweitzer, County Treasurer Patrick J. Carr, Chairman Edward R. Litzinger of the board of review, and Judges Thomas J. Lynch Harry M. Fisher and Victor P. Arnold participated.

Records in the offices of the county clerk, treasurer, assessors and board of review now copied four times in longhand will be reproduced photographically at an estimated annual saving to the county of $100,000, according to Mr. Jacobs.

Personal and real estate tax notices, now prepared in the county treasurer's office in longhand, will be compiled on automatic billing and addressing machines. Under the present system the names of the assessed personal property owners are rewritten at least six times in the board of assessors office, and the names and addresses of individuals assessed for personal property taxes are written in longhand fifteen to eighteen times in the county treasurer's office.

The Capitol Building Gets a Housecleaning

Cleaning up a business building is a huge undertaking—necessitating a sizable expenditure—but the owners of the Capitol Building (formerly the Masonic Temple) consider it worth while. Their program of improvement includes scrubbing and cleaning the outside walls—25 stories of them

—renovating, refinishing and beautifying the interior, and

—laying new floors over the now open court to provide space for inside corridor shops.

All of which is part of a plan to provide sound and substantial business enterprises with better store and office facilities in Chicago's finest business location.

CAPITOL *Building*

Robert White & Co., *Agents*
Room 1315
N. E. Corner State at Randolph
State 7200

Concentrate Building Material Advertising in Chicago BECAUSE:—

the building boom in Chicago is far greater than in other cities. Study these figures taken from the American Contractor showing valuation of building permits taken out in December, 1922, for work to be done in 1923:

	Population 1920	Valuations December, 1922
Atlanta	200,616	$1,392,779
Boston	748,060	2,098,111
Buffalo	506,775	2,275,000
Cincinnati	401,247	1,530,090
Columbus	237,031	619,300
Dallas	158,976	1,184,198
Denver	256,491	1,309,200
Kansas City	324,410	1,547,450
Minneapolis	380,582	1,200,280
New Haven	162,537	1,359,049
Philadelphia	1,823,779	7,967,360
Pittsburgh	588,343	2,320,640
Portland, Oregon	258,288	808,725
Rochester	295,750	1,425,721
San Francisco	506,676	2,439,658
St. Louis	772,897	2,341,871
Seattle	315,312	1,792,685
17 Cities	*7,937,770*	*$33,612,117*
Chicago	**2,701,705**	**$34,403,200**

SEVENTEEN great cities with almost three times the population of Chicago, but approximately the same valuation of building permits!

—and Chicago can be adequately covered by one newspaper—The Chicago Tribune—which reaches four out of five families in the city.

The Tribune carries far more building material advertising than all the other Chicago papers combined.

The Chicago Tribune
The World's Greatest Newspaper

EDUCATIONAL EDUCATIONAL

Evening Classes in

Traffic Management

Our convenient downtown evening classes (also our home-study courses) afford a splendid opportunity to gain, outside of business hours, a thoro training in the modern science of Traffic Management.

The LaSalle Course in Traffic Management is under the direction of a Traffic Advisory Council of 150 practical traffic men of wide experience, headed by C. O. Frisbie, former Traffic Manager for Armour & Company, former President of the Illinois Tunnel Company, and former President of the Cornell Wood Products Company; and J. W. Harnach, Director of the Department of Traffic Management, formerly of the Chicago, Milwaukee & St. Paul Railroad and of the Chicago Great Western Railroad. The course covers the handling of both domestic and foreign shipments, provides abundant practice in actual tariff and rate work, fits one for an important position either with the railroads or as traffic manager of a large industrial concern.

All text-books, lesson material, printed lectures, loose-leaf binders, etc., included in the cost of tuition.

Classes now forming. As we can accommodate but a limited number in our resident classes, we urge early registration. Call, write or telephone Randolph 5528 for full particulars. Open until 9 p. m.

LaSalle Extension University
The Largest Business Training Institution in the World
116 South Michigan Avenue Chicago, Illinois

MAYO
Federated Colleges
Day and Evening Classes Open to Men and Women
Second Semester Begins Feb. 5

COMMERCE
THOROUGH COURSES IN

Accounting	Income Tax Accounting
Advertising	Insurance
Banking	Investments
Bookkeeping	Journalism
Business Administration	Penmanship
Business Correspondence	Psychology
Business Law	Public Speaking
Bus. Mathematics	Real Estate
C. P. A. Quiz	Sales Correspondence
Economics	Salesmanship
English	Secretarial Work
Finance	Spanish
Foreign Trade	Tax Problems
	Traffic Management

All Courses Credited Toward a Degree

LAW PREPARATORY
Thorough preparation for the Bar. Complete curriculum leading to LL.B. and J.D. degrees

Preparation for C. P. A. Law, Medicine, Pharmacy, Dentistry, College or University entrance. Small classes insure individual attention and rapid progress.

For Descriptive Catalogue of Different Departments, Write, Phone (Wabash 9389) or Call NOW

Please specify the department in which you are interested

ARTHUR E. MAYO, President
1023 Manhattan Building
431 South Dearborn Street Chicago

Small Classes at Central Prep

Registration for all classes is strictly limited. Each student receives individual attention from experienced men teachers, who interest him in his work and show him how to study properly. Instruction is of the highest order, and credits are fully recognized. The High School course may be completed in three years by attending summer sessions.

A PRIVATE SCHOOL for Chicago Boys

Central Prep offers all the advantages of a private school without the great expense and without depriving a boy of his home life.

Regular high school and last three grammar grades. Technical and commercial courses, also—or a combination of these subjects. Write, call or phone Central 6787 for Catalog T-2.

REGISTRATION NOW

YMCA CENTRAL PREPARATORY SCHOOL
19 So. La Salle St., Chicago

BRYANT & STRATTON BUSINESS COLLEGE

Shorthand (Gregg & Munson systems taught) Typewriting Comptometer Business English Secretarial Courses Bookkeeping Accounting Salesmanship Forceful Speech

Evening Classes Open TONIGHT

New Day Classes Now Forming

For catalog, call, write or telephone (Randolph 1575)

116 South Michigan Avenue, Chicago

CHICAGO KENT College of LAW
Webster H. Burke Dean

Oldest and Best Equipped Evening Law School

MID-YEAR CLASS BEGINS JAN. 29
REGISTER NOW

For catalog address Guy Curtiss, Secy.
Ph. Dearborn 5010, 320, 116 S. Mich. Av.

COOKERY,

Menu Planning, Table Service, Marketing, Institutional Cookery, Millinery, Sewing, Dressmaking.

Classes now forming.

For particulars call Randolph 0976 or address SCHOOL OF DOMESTIC ARTS AND SCIENCE, Dept. S, 6 N. Michigan Ave., Chicago.

Rapid Progress From The Start

More efficient training—most thorough—in shorter time—at lower cost. That's Metropolitan Training.
Individual instruction in Munson Shorthand, Touch Typewriting, Bookkeeping, etc. Positions for graduates.
Call, write or 'phone

Metropolitan Business Colleges
15 Schools in Chicago and Suburbs
Loop School—37 S. Wabash Ave.
Phone Randolph 2265.

COMMERCIAL ART
Taught by Improved Methods

Day and Evening classes now forming. Special Rates. A beautiful book on Commercial Art will be sent for 6c in stamps. Or call for it in person. One block east of Michigan Avenue, north of the bridge.

230 East Ohio Street, Dept. A, Chicago.
NATIONAL ACADEMY OF COM'L ART

COMMERCIAL ART
Largest Art Organization in the world. Teaches you a profitable art course. Send four cents for book telling of the success of our students. Address Dept. Four.

MEYER BOTH CO., Instruction Dept.
Michigan Avenue at 20th Street, Chicago

Physical Education
For Women—Accredited

Midyear class starts February 5, 1923. Apply now. Strong Faculty of experienced teachers and splendid dormitory for out-of-town students. 2-year Normal Course.

CHICAGO NORMAL SCHOOL OF PHYSICAL EDUCATION
Box 40 5026 Greenwood Avenue

National Kindergarten and Elementary College

Mid-year term starts January 29, 1923. Students will be accepted up to Feb. 1. Write for Catalog

Dept. 83, 2944 Michigan Boulevard
Chicago, Illinois

FORCEFUL SPEECH

Make your words carry conviction. We train you to speak forcibly, to think on your feet, to use better English, to make an occasional speech, to converse well.

John Reed Tyson, Instructor
BRYANT & STRATTON BUSINESS COLLEGE
116 S. Michigan Ave.—Ph. Randolph 1575

CONVINCING TALK

Three classes for Men, two classes for Ladies. Learn to convince, impress, master a Fair Expression. Self-Confidence, Self-Ability, Speechanalyst. Rostell & Webster Oratory Speech College. 65 E. Randolph, near Mich. Ave. entrance next to Public Library. Tel. Central 2094.

SPECIAL COURSES IN
COMPTOMETER
ADDING-CALCULATING MACHINES
Day and Evening. Classes Now Forming.

The demand for operators far exceeds the supply. Call, write or phone for particulars of our short course.

BRYANT & STRATTON BUSINESS COLLEGE
116 S. Michigan Avenue. Randolph 1575

WALTON SCHOOL OF COMMERCE
Accountancy
Day and Evening Classes
225 N. Mich. Av.

ONARGA MILITARY SCHOOL

trains for character. Four modern buildings, 85 miles south of Chicago. Endorsed—home half usual expense. Send for catalog. Col. J. E. Mittinger, Supt., Onarga, Ill.

GREER COLLEGE
Arts Trade, Trades, Accounting, Engineering, Day and Evening classes. Enroll Now. Call or phone Calumet 7600. 2825 S. Wabash Ave.

Moser Shorthand College
Enrolls Only High School Graduates
230 S. Michigan Ave.

EDUCATIONAL EDUCATIONAL EDUCATIONAL

SUCCESSFUL BUSINESS EDUCATION

Taught by Practical Business Men

You who would shape your own future investigate the value of evening study at the Y M C A School of Commerce. Here practical business men help you. The instructors have achieved distinction in the business world and are thoroughly qualified to instruct the mature type of men who attend this school. The courses are practical, shorn of all academic and theoretical discussion and designed to fit the needs of men employed in business. Every evening you learn something of tangible worth to you in your everyday work.

The Y M C A School of Commerce—a School of College Grade

grants the degree of Bachelor of Commercial Science upon completion of a four-year course and gives a certificate upon completion of a two-year course.

Five Standard 4-year Courses in: Business Administration, Marketing, Accountancy, Banking and Finance, Production.

Eight 2-year Certificate Courses in: Real Estate, Credit Management, Foreign Trade, Employment Management, Insurance, Traffic Management, Purchasing, Advertising.

Over 60 Short Courses from which the student may choose those of most value to him; a special folder for every course is available, free.

Accounting, Theory and Practice	Business Statistics and Forecasting	Business Law
Advanced Accounting	Money and Banking	Marketing Operations
C. P. A. Course	Business Finance	Business Psychology
Elements of Business	Investments	Principles of Salesmanship
Office Management	Principles of Life Insurance	Principles of Advertising
Purchasing	Life Insurance Salesmanship	Advertising Campaigns
Business Letters and Reports	Property Insurance	Direct Mail Campaigns
Advanced Sales Correspondence	Real Estate Practice	Advertising Typography
Practical Speaking	Real Estate Law	Elements of Shop Management
Business Economics	Real Estate Conveyancing	Factory Management
		Traffic and Transportation
		Memory Training

Also more than 200 home study courses. Call, write or phone Central 6787 for our free 80-page year book T-1.

NEW SEMESTER OPENS FEBRUARY 6 REGISTER NOW

YMCA School of Commerce
"The School of Practical Business Courses"
19 South La Salle Street, Chicago Central 6787

LANGUAGES
French, Spanish, German, English, Etc. Best native teachers. Day and Evening Classes. Private Lessons.
BERLITZ SCHOOL
Auditorium, 56 E. Congress. Harr. 6392

GOOD POSITIONS FOR GREGG GRADUATES
Shorthand, Secretarial and Bookkeeping Courses. Send for catalogue today.
GREGG SCHOOL
6 N. MICHIGAN AVE. Randolph 5949

ST. GEORGE SCHOOL
FOR GIRLS AND SMALL CHILDREN
Day and boarding school. All day kindergarten. Regular grammar grades. Domestic science. French and expression taught. Home environment, individual attention. The school that solves the mother's problem. For further information write 4545 Drexel Blvd. Or, moved from 840 Montrose Av. Tel. Ald. 2746

EARN $35 TO $125 A WEEK
Learn motion picture, commercial and portrait photography; 3 to 6 months' course; day or night; free catalog. "Q" New York Institute of Photography, 630 S. Wabash Av.

STAMMER NO MORE
Kill the fear of stammering. Re-education the key. The widely famed Hatfield Method fully outlined in an amazing, dependable, worth-while book—"HOW TO STOP STAMMERING." It has inspired thousands. Free copy today.
The Hatfield Institute, 109 N. Dearborn, Chicago, Ill.

BOYD SHORTHAND
IN THIRTY DAYS you are an expert writer. Taught in all the principal cities. Catalog. JOHNSTONE BOYD SCHOOL, 1 W. Madison St.

EDUCATIONAL

Rapid Progress from the Start

The simplicity and efficiency of Metropolitan teaching methods make rapid progress certain. Metropolitan business training assures the maximum results at the minimum cost.
Individual instruction in Munson Shorthand, Touch Typewriting, Bookkeeping, Billing, Correspondence and Penmanship. Special Secretarial Training.
Positions for graduates. Day and Evening Classes. Reasonable tuition.
Call, write or phone our nearest school.

Metropolitan Business Colleges

37 S. Wabash Ave.....Randolph 2265
9008 Commercial Ave..So. Chicago 1144
644b St. and Ashland Ave...Pros. 2800
63d and Princeton Ave.....West. 2227
Oakley Ave. and 12th St.....Seeley 0080
S. Crawford Ave.....Nevada 1037
1530 N. Robey St.....Humboldt 1138
Lincoln and Belmont Aves. Grace. 2227
333 W. North Ave.....Diversey 2866
Kenmore and Wilson Aves..Sunny. 9455
Lawrence, Lincoln & Western Av. 1313
11016 S. Michigan Ave...Pullman 6594
Joliet, Elgin and Aurora, Ill.

Christensen
School of Popular Music

Rag-jazz in 20 lessons. Piano, Saxophone, Banjo, Drums, etc. Schools 20 E. Jackson, Harrison 5070; 2204 S. Crawford, Lawndale 0786; 4526 S. Western, West 1311; 1010 Belmont, Lakeview 0694; 2602 Milwaukee, Albany 3187

Preparatory School

For Law, Medical, Dental, Pharmacy, and other professional schools; for entrance to colleges and universities; for teachers' examinations and all other examinations requiring a high school equivalent.

The Balfour Johnstone School
1314 Garrick Bldg., 64 W. Randolph St.

MASTER COLLEGE OF FASHION ART
Costume Sketching—Dress Designing
A fascinating unrevealed field. Call or write.
190 N. STATE STREET.

NEW FIELD FOR WOMEN
Earning big money as Dental Assistant, quickly learned, day or eve. school; no books; big demand for graduates. Catalog W20. Marietta School, 32 West Lake St., Chicago

Electricity
Practical course. Auto. Elec. & Radio Free. Special Drafting Courses. Day or Eve. Call or phone 1214 West Harrison Street.
Ph. Monroe 6788. COYNE SCHOOL.

TRAINING SCHOOL FOR NURSES
Accredited 3 Year Course. Entrance Requirements: Physical fitness, 4 years High School or its equivalent. Text books, uniforms, room, board and monthly allowance during training. Write Terre Haute Union Hospital Association, Dept. 16, Terre Haute, Ind. Address Dept. 16, Grand Boulevard and Stony Island, Chicago, Ill.

LABOR LAWS FOR CHILDREN IN N. C. WELL ENFORCED

BY ARTHUR EVANS.

Charlotte, N. C., Jan. 24.—[Special.]—Child labor conditions in the cotton mills of North Carolina seem to be far different from the general idea picturized on the outside. In the last ten years this state has experienced a tremendous development in industry and commerces, one of the greatest growths of any of the states, and with it has come an evolution in educational and labor laws. The position of the state is that it is keeping well up with advanced legislation in other states, running ahead even of textile sections in New England.

The impression the visitor gets from mill villages in this region, one of the greatest textile districts in the country, is not one of juvenile exploitation, despite much that has been said to the contrary by some child welfare workers. Under the present laws of the state the employment of children under 14 years of age is prohibited in the mills and factories and several other establishments, excepting that a boy of 12 to 14 years may work outside school hours if he gets a physician's certificate from the welfare department. This exception is to meet cases where the head of a family dies or is incapacitated, and at present a mother's aid bill is pending in the legislature designed to make it unnecessary for boys of 12 to 14 to work in industry to help support the family.

Law Well Enforced.

Children between 14 and 16 years are required to have physical certificates before they may be employed in mills, and the state authorities report that this is being well enforced, in one county one-third of the applicants being refused certificates because they were not physically fit. No one under 16 may work at night.

In the matter of hours, however, the criticism has been widely made by the national child labor committee and others that the North Carolina laws permit the overworking of the younger operatives. They stress the fact that the law permits a work week of sixty hours where the federal law said forty-eight hours. As a matter of fact, however, the great bulk of the mills have installed the fifty-five hour week.

Two years ago more than half of the 513 mills in the state worked a sixty hour week, which means an eleven hour day. Today, according to reliable information, less than one-fifth of the mills have the sixty hour week.

8,283 at Work Now.

The latest report gives the number of children at work in the mills under 16 years as 8,283. Apparently about 1,500 of these work a sixty hour week and the rest a fifty-five hour week. The authorities say the number under 14 years in this total is small. Comparing this with the east, a fifty-four hour work week for children is allowed in New Hampshire, Connecticut, Maine, and Rhode Island. Cotton manufacturers here point out that in this state less than fifteen years ago a sixty-six hour week was the general custom in the mills.

As to whether a fifty-five hour week is too prolonged, a strain on the 14 to 16 year old workers, most of the boys under 16 are employed as doffer boys; when bobbins become full the boys remove them. Between doffs they are at liberty, so that the actual hour worked does not run more than five or six hours a day.

MAN SENTENCED FOR JEWEL THEFT.

Charged with having stolen jewelry valued at $168 from Sears, Roebuck & Co., where he was employed, Joseph Fuller, 441 South Halsted street, was sentenced to sixty days in the House of Correction and fined $25 by Judge Schulman yesterday.

NORBECK-NELSON BILL IS APPROVED BY SENATE BODY

BY FRANK RIDGWAY.

Washington, D. C., Jan. 24.—[Special.]—The Norbeck-Nelson bill was favorably reported out of the senate agricultural committee by a unanimous vote this morning, immediately following the closing testimony given by farmers and bankers supporting the measure to extend credit to foreign buyers. The patron of the bill, Senator Peter Norbeck [Rep., S. D.], was also authorized to offer the bill as an amendment to the Lenroot-Anderson bill.

Quick Action on Bill.

Quick and favorable action on the Norbeck-Nelson bill followed the testimony given by Gray Silver, legislative representative of the American Farm Bureau federation, with more than a million members.

In reviewing the fact to show the need of legislation to aid farmers in disposing of their surplus crops at a good price, Mr. Silver said:

"America has a surplus of grain. Europe's exporting countries have fallen short in grain production and will not be able to meet the demand. There is a vast foreign market open to farmers of the United States. Europe would buy more of our surplus agricultural products if her importers could get credit.

Will Boost Farm Prices.

In his testimony, Mr. Silver pointed out that if the plan of the proposed bill was put into operation it would not start the government into the business of buying and selling, as some measures do, but would only tend to aid responsible importers from a revolving fund of $250,000,000 furnished by the War Finance corporation. With the corporation's machinery already in existence, this bill, if passed, will provide quick relief and will have a strong tendency to boost farm prices. Farmers will get the direct benefit of these better prices if congress will act quickly, he said.

Downstate Man Slept 18 Days and Never Woke Up

Belleville, Ill., Jan. 24.—John Straub, 60, died today after sleeping eighteen days.

Start the Day Right

Most people like a cereal that makes them chew—for the chewing insures perfect digestion. That's the reason that millions eat

Shredded Wheat

Its crisp, tasty shreds of baked whole wheat encourage thorough mastication.

For those who like a mush or porridge, however, there is nothing so nourishing and satisfying as Shredded Wheat porridge, and nothing so easy to make. Put the Shredded Wheat Biscuits in a small saucepan, add salt and enough water to cover the bottom of the pan; stir and boil until it thickens, then serve with milk or cream. Better than ordinary porridge for youngsters or grown-ups.

A DELICIOUS, NOURISHING WHOLE-WHEAT BREAD

Here is the recipe for that famous "Shredded Wheat Bread" by Alice Bradley, principal of Miss Farmer's School of Cookery, published in Woman's Home Companion:

Break six shredded wheat biscuits into bread bowl, add two cups of boiling water. When cool, add two cups scalded milk, one-half cup molasses, two tablespoons shortening, one tablespoon salt, yeast dissolved in one-quarter cup lukewarm water, and flour to knead (about six cups). Finish like white bread. Half white and half whole wheat flour may be used.

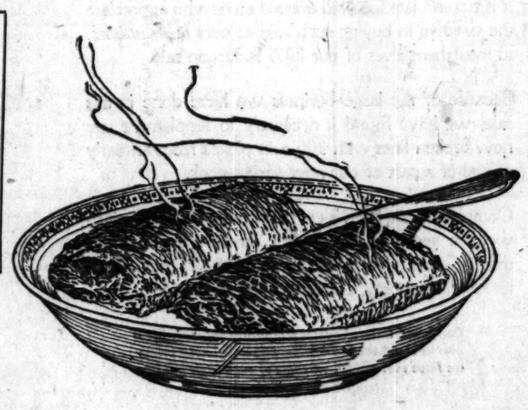

TRISCUIT is the Shredded Wheat cracker—a real whole wheat toast—eaten with butter, soft cheese or marmalades.

Made only by

The Shredded Wheat Company, Niagara Falls, N.Y.

CARSON PIRIE SCOTT AND COMPANY

Continuing the Sale of

Our Entire Stock of Men's and Young Men's

Overcoats

Radically Reduced to

$35 $50 $75

The progress of this great sale has been marked by extensive purchasing by those men of good judgment who appreciate the great savings that are to be made now.

The values are remarkable, and it is worth while to purchase now, even though a new overcoat is not needed until next winter. Here are ulsters, town coats, Chesterfields, in numbers of the smartest fabrics and patterns, including those with plaid backs. The entire stock greatly reduced to $35, $50, $75.

Second Floor, South.

Men's Street Gloves, $1.65 Pair

Men's gloves of African capeskin leather, PXM sewn, and made in a way that marks them much superior to gloves ordinarily found at this price. In brown, cordovan and tan. All sizes, featured at $1.65.

Handkerchiefs 30c, All-Linen

A special sale—more than 3,000 white, all-linen handkerchiefs—through a fortunate purchase. So this low price is possible. They are made with hand-drawn hems, are full size, and special at 30c each.

First Floor, South.

FREE Mail coupon, or phone Humboldt 1520, for 7-day package FREE!

That Double-Quick Shine

Aluminum bright as a dollar in 10 seconds this new way

A new way has been found to take care of aluminum utensils. It cleans them thoroughly. And in the same quick operation shines them to the brightness of a new dollar.

It does away with all the messy, hard scraping, soaping, scouring.

All done by one cake

In a convenient cake, fine cleansing soap is combined with soft polishing wool.

Wet the cake and whisk it over the surface. Burned-in spots are removed instantly. Sticky things, and the meanest fruit or vegetable stains simply disappear.

In 10 seconds your aluminum is sweet and clean; shiny as a mirror.

A fortune was spent in perfecting this new way for you. Now it is patented, and the market offers nothing like it.

We call the cake "S. O. S."

Saves hands—No rust

In two ways it saves roughening and reddening of your hands. In the first place it does not injure sensitive skin. And it shortens the time your hands must be kept in hot dishwater.

The whole job of washing dishes is cut down by 25% or more. A big saving of time for things that are more fun.

Use a package FREE

The next time you wash dishes, make "S. O. S." do the work. A 7-day FREE package is waiting for you. Mail coupon, or phone Humboldt 1520 and we will send it to you immediately.

S·O·S

Patent License No. 1253353, Reg. U. S. Patent Office

Cleans and polishes aluminum or other cooking utensils in one quick operation. Combines fine soap and soft wool in one convenient cake. Each cake lasts one week.

THE S. O. S. MFG. CO., 606 City Hall Square Bldg., Chicago

7-DAY PACKAGE FREE

Fill out and mail this coupon (or telephone HUMBOLDT 1520), and we will immediately send you a 7-day package of S. O. S. free.

Name_____

Address_____

The S. O. S. Mfg. Co.,
606 City Hall Sq. Bldg., Chicago

THE MODERN CHICAGO WOMAN doesn't let her husband take THE TRIBUNE with him when he goes to work. She keeps it for herself and reads it carefully. Her husband buys another at the station or on the corner.

C. A. A. TANKERS DOWN MAROONS BY 37-31 SCORE

BY TED ISERMAN.

Chicago Athletic association swimmers cast anchor six knots ahead of the Maroon tank squad at the University of Chicago last night, beating the Midway varsity 37 to 31 in the swimming events, though completely outclassed in the water basketball tilt, which was won by the Maroons, 10 to 0.

RALPH LEVY. [TRIBUNE Photo.]

Maroon points were for the most part won on second and third places, though in the 150 yard back stroke Levy and White of Chicago took first and second, beating Hafner, entry of the athletic association. The absence of Capt. Ed Blinks from the Chicago lineup made a big difference in the performance of the squad, no other Maroon being equal to his speed in the relay, 40, 220, or 100 yard swims.

Two players on the athletic club cage squad are former Maroons, Dick Flint and Dunnie Clark, both having University of Chicago records. Ken Gilchrist and F. Janovsky were the outstanding performers on the Maroon squad, Capt. Livingston Hall playing a good guard game in deep water and Mike Greenebaum putting up a hard defensive fight in the shallow end. Summaries:

100 yard relay—Won by C. A. A. Time—1:15.

Fancy diving—Won by Halvorsen [C. A. A.], Dorff [U. C.] second, Sterling [U. C.] third. Winner's points—104.45.

40 yard swim—Won by Leach [C. A. A.], Gleason [U. C.] second, Van Derventer [U. C.] third. Time—19 4-5.

200 yard breast stroke—Won by Peterson [C. A. A.], Lyon [U. C.] second; Harkins [U. C.] third. Time—2:51 2-5.

220 yard swim—Won by Browne [C. A. A.], Protheroe [U. C.] second, Schmidt [C. A. A.] third. Time—2:31 4-5.

Plunge for distance, 60 yards—Won by Mosher [C. A. A.], Herdeen [U. C.] second, Hall [U. C.] third.

150 yard back stroke—Won by Levy [U. C.], White [U. C.] second, Hafner [C. A. A.] third. Time—2:02.

100 yard swim—Won by Elliott [C. A. A.], Gleason [U. C.] second, Van Derventer [U. C.] third. Time—1:58 4-5.

Water basketball—Won by University of Chicago. Score, 10 to 0.

PURPLE TANKERS GET READY FOR HOOSIER BATTLE

Swimming Coach Tom Robinson of Northwestern university is rapidly rounding his men into shape for the opening conference meet with Indiana at Bloomington Saturday night. The oddly shaped pool at Indiana looms as a handicap for the Purple.

The Northwestern mentor will depend upon his dash men, Breyer, Paver, and Beschwitz, to humble the Indiana stars, Moore and Churchman, in the 40, 100, and 220 yard races.

Harry Berkman to Open Local Health Factory

After fourteen years of activity in amateur sports circles, Harry Berkman, formerly of the Jewish People's institute, will begin his career as a health gymnasium proprietor tomorrow. He has extended invitations to all who are eager to better their physical condition to visit his place at 218 South Clark street at the formal opening tomorrow.

Crane Junior Collegians Trounce Chicago Tech

Crane Junior college basketeers trimmed Chicago Tech, 24 to 20, yesterday at Crane gym. Sullivan and Kirschbaum were the stars for Crane, Sullivan scoring two baskets and seven free throws, and Kirschbaum five baskets.

NOTES OF THE CUE ROOMS.

Grutzer and Carlin tied for honors in the northwest division of the State Amateur Three Cushion tournament, each winning six and losing one match. They will play off the tie tomorrow night. The matches were played at Apollo hall. Following is the standing:

	W.	L.		W.	L.
Grutzer	6	1	Kopp	4	3
Carlin	6	1	Aaness	2	5
Jesperson	4	3	Ott	2	5
Jeistern	4	3	Lund	0	7

Collier took the lead in the north side division of the state amateur three cushion billiard tournament last night by winning two matches. He displaced Atkins by beating him, 35 to 34, and later won from Shearer, 35 to 31.

Walker [25] beat Yates [25], 26 to 18, and won the right to challenge Cornelison for the Foley cup at three cushion billiards last night. The Walker-Cornelison game will be at 50 points and will be played on Feb. 9.

The Old Copyreader

"Many a story is hopelessly written, but the story of life is hopelessly rotten."

BACHELOR FLAT.

It is not so in-trik-it as one might suppose;
On essentials you dine, and details are but few;
If it's eggs, it's just eggs, and no omelet goes,
And the frying of bacon is easy to do;
Preparation of ham is quite speedily through;
You can bake a potato with never a hot
Of the eye, and the Java: O, well, let it brew—
But the grease of the skillet's the jinx of the flat.

It carpets the range and it splatters your clothes;
It renders the walls curlicuetively new;
It splutters in glee as it scorches your nose;
If you care for your sight it means goggles for you;
You'd think from its fondness for leaping askew
It would all splash away of its own urge to eat;
Not a chance! More remains than is popping a-stew—
The grease of the skillet's the jinx of the flat.

While the meal is progressing it grows and it grows
And it swells and it swells to an ocean of goo
Till the cleaning-up starts, when it instantly shows
Disposition to freeze to the dishes like glue;
You rub and you scrape and you jabber and slew
And you fuss and you cuss as you go to the mat
With the fat you begat with your simple me-an—
The grease of the skillet's the jinx of the flat!

GUY LEE.

SMITTY—HE BLEW IT UP ALL RIGHT

JOIE RAY TO GO EAST DESPITE BERZ RULING

JOIE TO RETIRE

JOIE RAY, I. A. C. flash and record holder in the mile run, announced last night that following the present indoor season he will retire from track competition to devote his time to business.

Ray's decision is hastened by his present squabble with the Central A. A. U. over his eligibility. He asserted last night that since his reinstatement by President Charles D. Lynch of the Central A. A. U., after suspension by the central registration officials, he plans to leave next Monday for the east to participate in the meets at Newark, New York, and Boston.

"Joie Ray has been reinstated and will leave on Monday to compete in eastern indoor track meets," Charles A. Dean, chairman of the athletic committee of the Illinois A. C., declared yesterday. This statement was made by Dean in answer to the announcement made Tuesday night by Secretary Harry Berz of the Central A. A. U. registration committee, that he had no official word of Ray's reinstatement and that the I. A. C. flyer would not be allowed to leave the Central A. A. U. territory to compete until such notice had come to him.

Chairman Dean declared that President Charles D. Lynch of Detroit, head of the Central A. A. U., had wired Ray of his reinstatement and that the matter of the suspension was closed as far as Ray was concerned. The executive committee of the Central A. A. U. voted to clear Ray of the charges brought up by Berz by a vote of 13 to 2." Dean said yesterday.

"President Lynch was in Chicago last Saturday and personally showed me the result of the telegraphic vote taken on Ray's case." Dean declared. "Berz and Paul Henning, president of the central A. A. U. registration committee, were the only two members of the executive committee who opposed the reinstatement."

"Joie Ray was a member of the boxing club at the Arcade gym when he competed in the bouts there," Chairman Dean said, "and is fully within his rights. Mr. Howard of the gymnasium stood ready at all times and was anxious to obtain a Central A. A. U. sanction for the tournaments he conducted, and I am informed that Howard was told, when he applied for a sanction, to forget about it and run his show."

MAROON STARS ENTER I. A. C. TRACK EVENTS

Maroon track stars will be represented in the college events at the Illinois Athletic club meet tomorrow night by a dozen leading representatives of the Midway team.

Tom Eck, University of Chicago trainer, will enter Erickman and Jones in the hurdles, Krogh in the distance runs, and Stitt, Rudnick, Kennedy, and Krogh in the two mile relay. Stackhouse will be the foremost contestant from the Midway in the dashes, Wright being another entry who will compete.

Among prep athletes to appear in the scholastic competition will be several runners from Hyde Park, one of the leading city teams, which registered with Charles A. Dean of the tri-color last night.

Eleven prep teams are entered. They are: Evanston, Oak Park, Proviso, Lindblom, Lyons, Shields, Rockford, Hyde Park, Crane, Deerfield, and University High. Hyde Park and University High were the ranking teams in the interscholastic meet at the University of Chicago last week and bid fair to reach high standing in the coming carnival.

Two events, a fifty yard dash and high jump for girls, have attracted entries from various organizations.

PREPS MEET CHESS CHAMP.

Chicago high school chess players will get a chance to try their skill against Samuel Factor, western champion, in simultaneous matches tomorrow night at the rooms of the Chicago Chess club in the Capitol building, Randolph and State. Matches will start at 7:30 o'clock.

IN the WAKE of the NEWS

COLLEGE DEPARTMENT.

DEAR WAKE: If the football situation at Northwestern is as presented by Mr. Fullerton in THE TRIBUNE, there is no time like the present for the graduates to arise and demand that all anti-football professors resign.

As far as athletes being below normal in their studies is concerned, I would say that while enrolled in the college of Liberal Arts, and taking part in football and basket ball for eight months a year, I was not an A student.

When in medical school and out of competition I jumped to the first third of my class. But I would rather have my three years' athletic service medal than the best Phi Beta Kappa key worn. Why not? Their worth is according to the ease with which gained and the number given out. There are perhaps two athletic service medals a year, compared with 15 to 40 Phi Beta Kappa keys.

And why all this talk of the underpaid professor?

The Never-Paid-Until-The-Last Doctor, N. U. B. S., M. D.
Football, '15, '16, '17; basketball, '15, '16, '17.

Isn't it the Height of Coeducationalism to have a Northwestern U. coed tell me (from Michigan) that she thought N. U. had done better in football than Michigan, and when I asked her who was champion, she said, "Why, Iowa, of course"?

MICHIGAN BUDDIE.

Here's advance dope on the outcome of the Big Ten basket race:

	W.	L.	Pct.		W.	L.	Pct.
Michigan	11	1	.917	Indiana	5	7	.417
Wisconsin	9	3	.750	Illinois	5	7	.417
Purdue	9	3	.750	Chicago	3	9	.250
Iowa	7	5	.583	Ohio	3	9	.250
Minnesota	6	6	.500	Northwestern	2	10	.166

C. N., Wisconsin.

In the Depth of the Soul.

Hidden away in the depth of the soul
Are thoughts unspoken and songs unsung;
Musical notes in a minor key,
And harplike chords no hand has strung.
If once they were tuned by a master-hand,
If once they were touched by the hand of love,
The music that's hidden within the soul
Might almost rival the strains above.
Alas! Too oft they never find vent,
Too often they're silenced by struggles rife,
Till rusted become the harp-like strings
And the sweet soul-music is dumb through life.

ELLA MARTIN.

When I Was a Kid I Thought—

That the advertising signs in "L" trains reading, "For space in this car apply to," meant that people wanting seats should apply to that address, supposing the "strap-hangers" could not afford seats.

M. O'C.

Another Height! ! !

Sir: A notice is sent by the Commissioner of Internal Revenue at Washington to a taxpayer informing him of an overassessment of income tax for the year 1917, amounting to $508.97.

An extract from the letter of notification follows:

"In accordance with provisions of Section 250 (d) of the Revenue Act of 1921, you are granted thirty days from date of this letter to file an appeal."

F. O. P.

Something Seldom Seen.

Elevator operators in the Wrigley building chewing gum.

Tartar Prince.

This Wake Is Conducted By Harvey T. Woodruff. Help! Help!

Signs of the Times.

On a hotel, Ship street, St. Joseph, Mich.: "We Serve the Worst Meal in the City. Come In and See."

Don W.

Height of Affluence.

My idea of the Height of Affluence is to ride to and from school in a Yellow.

Jodine.

A Wail of Joy.

I may be but a bit of dust
Upon this flying sphere,
A-knowing not from whence I came
Or where I'll go from here.

But though my life is drab and small,
Of one joy I partake—
It is occasioned when I see
My stuff within "The Wake."

BILL MILLAR.

Petite Pet Peeves.

Anyone who refers to fishing as the "piscatorial art."

Bromide Department.

I nominate for the Bromidic Champion the gent who says "Pleased to meetcha, I've heard so much about-cha."

A. K.

Do You Remember 'Way Back When: Flanagan and White kept a sample room in Lyceum alley (1886), and later White was police chief of Omaha (1895)?—Makenzie.

FARM AND GARDEN BY FRANK RIDGWAY

GET READY FOR SPRING CULLING OF LAYERS.

THE opening of the spring laying season is several weeks earlier than usual in many sections this year. It is a good time to make a preliminary study of the flock and prepare for the spring culling. Busy, cackling hens with red combs are the ones that are laying and are worth keeping.

Where there is doubt and trap nest records are not kept, a regular, systematic method of culling must be followed to get rid of loafers. A hen without capacity does not have room for the egg organs to develop and will not produce eggs profitably.

There are certain measurements that can be made which are used in determining the ability of a hen to lay. They are made with the hands and are always relative; for this reason it takes time and some experience to learn how to cull the flock with any degree of certainty.

This may sound discouraging, but experience has shown that even a beginner can cull with a fair degree of accuracy within a short time. The details of culling by using hand measurements will be given later in this department.

COLLEGE BASKETBALL.

Albany, 29; Centre, 17.
Louisiana State, 37; Mississippi Coll., 17.
Navy, 31; Pennsylvania, 20.
Luther, 25; Columbus, 21.
Madison Normal, 17; Yankton, 15.

Hawthorne "Smitties" to Skate for Plant Title

Three hundred office boys, practically all employed in the offices and shops at the Hawthorne works, Western Electric company, are entered in a series of sprints and distance events to decide the plant's juvenile skating ice title Saturday. The meet will be staged on the pond at the Hawthorne Memorial athletic field, 22d and 50th avenue. The races will start at 1:30 p. m.

STEFFEN QUITS GRID POST AT CARNEGIE

Judge Walter P. Steffen has tendered his resignation as coach of the Carnegie Tech football outfit, it became known yesterday. Though the school has refused to accept Judge Steffen declared definitely last night that his court work here will not permit him to continue to coach.

JUDGE WALTER P. STEFFEN.

Judge Steffen has had notable success at Carnegie, where he has been mentor for nine years bringing the school from low standing in grid ratings to one of the brightest in eastern competition. He has been a practicing lawyer in Chicago since his graduation from the University of Chicago in 1912 and was elected to the Superior court bench last June.

AUGIE BOOSTS HIS STANDING IN CUE LEAGUE

Augie Kieckhefer improved his standing in the Chicago Billiard league's three cushion tournament last night, defeating Thurnblad, 60 to 41 in sixty-one innings at the Kieckhefer Recreation room. Augie played great billiards, having a high run of 7. Thurnblad's best effort was a 4. Walker defeated Towle, 45 to 18, in a fast game at Singer & Spokes, the play going fifty-five innings. Walker had a high run of 7 and Towle 4.

Two games are carded tonight. Jacobs [45] meeting Holzer [42] at the Jackson Park Recreation, and Thurnblad [48] playing Steffanson [45] at the Rainbow.

Reiselt Takes Two Cue Matches from Gillette

Philadelphia, Pa., Jan. 24.—[Special.]—Otto Reiselt, Philadelphia, defeated Byron Gillette, Buffalo, two games here today in the interstate three cushion billiard tourney, 50 to 16, in thirty-seven innings in the afternoon and 50 to 49 in sixty-eight innings at night. Reiselt had a high run of 9 in the afternoon game. His 73 year old opponent played fine billiards in the evening contest and lost only when Reiselt ticked off two points in the sixty-eighth inning.

LOOKABAUGH SPLITS EVEN.

Pittsburgh, Pa., Jan. 24.—[Special.]—Earl Lookabaugh of this city and Clarence Jackson of Detroit split even in the two games of the Interstate Three Cushion Billiard league here today. Lookabaugh won an exciting game, 50 to 49, in the afternoon in 87 innings. In the evening the Detroit star won, 50 to 36, in 56 innings, having a high run of 7, while Lookabaugh's best run was 8.

BATES DEFEATS ARMY.

West Point, N. Y., Jan. 24.—Bates hockey team defeated the Army today, 2 to 1.

CHAMPS TO RACE

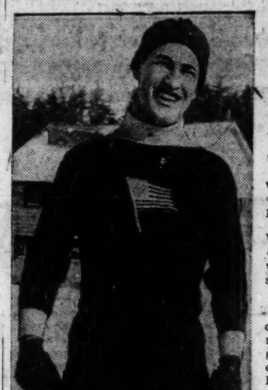

BOBBY M'LEAN.

STAFF, M'LEAN SIGN FOR ICE RACES HERE

Art Staff, international professional champion, and Bobby McLean, national indoor pro title holder, will meet in a series of match races at the Logan Square baseball park on Feb. 3 and 4. Staff and McLean are unquestionably two of the greatest skaters ever developed in Chicago. The former was winner of the first TRIBUNE Silver Skates Derby and since that time has been one of the country's leading speed artists.

According to present plans, they will skate six races and the winner will be determined by a points system. The distances agreed upon are 220, 440 and 880 yards, one mile, two miles and three miles. McLean is training in Minneapolis while Staff is taking daily workouts in the west side parks.

HIGH SCHOOL BASKETBALL.

Polo High, 41; Freeport lights, 24.
Monmouth High, 22; Leotant, 11.

MURCHISON EQUALS WORLD SPRINT MARK

New York, Jan. 24.—[Special.]—One world's indoor record was equalled and several others threatened in the annual games of St. Joseph's Catholic club at Newark tonight. The record performance was that of Loren Murchison, former national champion sprinter, in the sixty yard invitation, one of the three dashes in which Jack Scholz of the New York Athletic club, L. R. Rawlings of the Long Island Athletic club, and Eddie Farrell of Fordham university opposed him.

Flashing more speed than he has shown in two seasons, Murchison made a show of his field, leading all the way and reaching the tape five feet ahead of Scholz in :06 2-5. This equalled the world's indoor mark set by Lon Myers in 1882.

Threatens Other Records.

Prior to this race Murchison had come within one-fifth of a second of the world's record in winning the fifty yard sprint, and later in the evening he approached the record figures for seventy yards just as closely. In each case Murchison's margin of victory was five feet, and in each case, too, Scholz was second, Rawlings third, and Farrell last. Bob McAllister, New York's flying copper, was unable to appear.

Early Eby of the Chicago A. A., former national and intercollegiate half mile champion, ran one of the most impressive races of his career in winning the 600 yard invitation race for the Waldron Memorial trophy. His work stamps him a dangerous contender for the Rodman Wanamaker trophy at the Millrose games next week. Eby holds two legs on the latter cup and needs one more for permanent possession.

In a shoulder-to-shoulder sprint with William Kelly in the final half lap, Eby outlegged and outlasted his rival, and won by three yards in 1 minute 16 1-5 seconds.

Higgins Disqualified.

Walter Higgins, intercollegiate cross-country champion, was in his best running mood in the 1,000 yard handicap, getting home first in 2:20 2-5, but the officials discovered immediately that Higgins wore spiked shoes and disqualified him, giving first place to Art Fidgeon of the Paulist A. C., who had finished second.

The 600 yard Metropolitan A. A. U. championship was retained by Walter Koppisch of Columbia university, who won by five yards from William Farley of Loughlin Lyceum. Koppisch's time was 1:00 4-5.

For the second time this season Miss Marion McCartie of the Valcour club of the Bronx defeated Miss Camille Sabie of Newark State Normal school, the Paris Olympic games' champion in a sixty yard dash Miss McCartie won by two yards, Miss Blanche Dixon beat Miss Sable for second place.

Craftsmen Cagers Play Eight Games Tomorrow

Eight games in the Craftsmen's basketball league will be played tomorrow night, as follows:

At Lake View High—North Shore vs. Kilwinning; Wright's Grove vs. Acme; Community vs. Sincerity.

At Schurz High school—Brotherhood vs. Goodwill; Ben Franklin vs. Trestleboard; Veritas vs. Union Park.

At Marshall High—Fortitude vs. Concrete; Bechive vs. Waubansia.

SIWANOY GETS METRO.

New York, Jan. 24.—Siwanoy Country club was selected today by the Metropolitan Golf association as the site for the annual Metropolitan amateur championship tournament, which will be held June 6, 7, 8, and 9.

LOCAL BASKET SCORES.

Dell Triangles, 35; Rogers Park lights, 2.
Edgewater lights, 13; Irving Park, 10.
Edgewater heavies, 6; Irving Park, 2.
Falcon Imps, 63; Franklin Park 13Sa, 23.
O. and N. Blues, 19; Nativity Rainbows, 18.
Mark White 115s, 45; Amica, 12.
Fellowship House 135s, 14; Mark White, 10.
Woodlawn Bankers 125s, 54; Grand Crossing, 36.
Woodlawn Bankers 140s, 36; Grand Crossing, 12.

NATIONAL STARS FLOCK TO TITLE ICE RACES HERE

BY FRANK SCHREIBER.

Three more racers who will compete in the national championship ice skating tournament at Logan Square ball park, starting tomorrow, arrived in Chicago yesterday. They are Elsie Muller, New York City metropolitan women's titleholder; Russel Wheeler of Montreal, and Orlie M. Green Jr. of Saranac Lake, N. Y.

BOBBY HEARN. [TRIBUNE Photo.]

Five skaters will arrive today, while Charlie Jewtraw of Lake Placid, N. Y.; Joe Moore of New York City, and Miss Helen Pilicki of Cleveland, O., will arrive tomorrow morning, completing the field of racers who will compete. The skaters slated to arrive today are William Larkin, Pittsburgh; Rutherford Stainsby and Frank Stack of Winnipeg, Canada; Miss Dorothy Jones, Duluth, Minn., and Elmer Nelson of St. Paul.

Officials Arrive Today.

Referee William G. Bratton of Pittsburgh, Pa., and L. B. Judson of Saranac Lake, who also will officiate in the tournament, also will reach Chicago today and will confer with the racing committee of the Western Skating association on the championships. Announcement was made yesterday that James P. McWhirter, well known local official, would act as chief timer of all championship races.

The program of final races for each day of the three day tournament was announced yesterday by the committee as follows:

Friday—220 yards and 1 mile, senior men; 220 yards, women; 440 yards, juniors; 220 yards, juveniles; 220 yards special invitation race for Chicago club skaters.

Saturday—440 yards and ¼ mile, senior men; ½ mile, women; 220 yards and ¼ mile, juniors; 440 yards, juveniles; ½ mile open invitation race for Chicago club skaters.

Sunday—½ mile and 3 miles, senior men; 440 yards and 1 mile, women; ½ mile, juveniles; 1 mile, juniors; 1 mile, special invitation race for Chicago club skaters.

Special Races for Locals.

In addition to the championship races, fancy and figure skating acts will be made a part of the program. Bobby Hearn, Brooklyn [N. Y.] boy, who will compete in the championships, also will put on his barrel jumping act. The program will start at 1:30 p. m. each day of the tourney.

The Chicago club skaters who will compete in the special invitation races are those skaters of class A who did not collect enough points in the local tournaments to permit their entrance in the championships. The winner of the most points during the three races will be awarded the Fair cup, a trophy put up by E. J. Lehman.

Work on Tracks.

The rink at Logan Square is rapidly rounding into shape. All of the rough spots on the track have been cut out and patches put in, and the work of spraying the surface with hot water to insure perfect racing was started last night.

Tickets for all three days' racing can be obtained at the offices of the Western association racing committee, 429 Monadnock building, or the Alfred Johnson Skate company, 2812 West North avenue.

BROWNIES PLAY LAKE FOREST.

The Uptown Brownies and the Lake Forest girls' five will meet tonight at De Paul gymnasium in one of the most important contests staged among girls this season.

35¢ each
3 for $1.00

UPSTANDING, smooth, permanently white collars. They are pre-shrunk, and banded to insure right fit. They will not wilt, crack or sag. They are easily laundered.

ARATEX SEMI SOFT COLLARS

MADE BY THE MAKERS OF ARROW COLLARS

CONTINUING OUR 20% REDUCTIONS

It is not too late for well dressed men, who appreciate the wisdom in buying such suits as ours at a discount, to avail themselves of our 20% reduction sale.

Because of the large business we have done in this sale, we have found it necessary to supplement our now broken lines with 300 suits picked from an early arrival of a part of our new spring stock.

Completing our lines, as we have, with suits that may well be worn at Easter and through the summer months—we have made this an event, that, in the interests of economy, demands immediate action.

Our hand tailored overcoats, finally reduced, may now be bought at $45—$55—$65—the lowest prices we have ever quoted on coats of such high quality

OGILVIE & JACOBS
READY TAILORED CLOTHES FOR GENTLEMEN
FINE FURNISHINGS FINE HATS

O/J

ON THE SECOND FLOOR
SIXTEEN WEST JACKSON BOULEVARD
JUST SIX DOORS WEST OF STATE STREET

Our famous mid-winter

Shirt Sale

THIS YEAR'S event is one of the greatest we have ever held.

Wonderfully attractive shirts are being offered in the newer patterns and splendid quality.

REGULAR $3.00 AND $4.00 VALUES

now $2.15

3 FOR $6.25

THE WASHINGTON SHIRT CO

WASHINGTON cor. Dearborn
MADISON cor. La Salle
MONROE at Wabash
JACKSON cor. Dearborn
WILSON cor. Kenmore

Ten Middle West Stores for Men

CHICAGO CLEVELAND MINNEAPOLIS ST. PAUL KANSAS CITY

ATIONAL STARS LOCK TO TITLE ICE RACES HERE

Y FRANK SCHREIBER.

ree more racers who will compete national championship ice skat- ournament at n Square park, start- omorrow, ar- in Chicago rday. They Elsie Muller York City ropolitan n's titlehold- ussed Wheel- f Montreal, Orlie M. n Jr. of Sara- ake, N. Y. e skaters arrive today, Charlie Jew- of Lake , N. Y.; Joe e of New York City, and Miss Pilicki of Cleveland, O., will ar- omorrow morning, completing the f racers who will compete. The s slated to arrive today are Wil- Larkin, Pittsburgh; Rutherford by and Frank Stack of Winni- Canada; Miss Dorothy Jones, Du- Minn., and Elmer Nelson of St.

BOBBY HEARE. [TRIBUNE Photo.]

Officials Arrive Today.

eree William G. Bratton of Pitts- , Pa., and L. B. Judson of Sara- ake, who also will officiate in the ament, also will reach Chicago to- nd will confer with the racing ittee of the Western Skating as- ion on the championships. An- ement was made yesterday that P. McWhirter, well known local , would act as chief timer of all pionship races.

program of final races for each the three day tournament were nced yesterday by the committee own:

—220 yards and 1 mile, senior men; rds, women; 440 yards, juniors; 220 juveniles; 220 yards special invitation r Chicago club skaters.

day—440 yards and ¼ mile, senior mile, women; 220 yards and ¼ mile, 440 yards, juveniles; ¼ mile special on race for Chicago club skaters.

y—½ mile and 2 miles, senior men; rds and 1 mile, women; ½ mile, ju- ; 1 mile, juniors; 1 mile, special invi- race for Chicago club skaters.

Special Races for Locals.

addition to the championship fancy and figure skating acts e made a part of the program. Hearn, Brooklyn [N. Y.] boy, will compete in the champion- also will put on his barrel jump- t. The program will start at m. each day of the tourney. Chicago club skaters who will te in the special invitation races ose skaters of class A who did llect enough points in the local nents to permit their entrance championships. The winner of st points during the three races awarded the Fair cup, a trophy by E. J. Lehman.

Work on Tracks

rink at Logan Square is rapidly ing into shape. All of the spots on the track have been t and patches put in, and the of spraying the surface with ho to insure perfect racing was l last night.

ets for all three days' racing e obtained at the offices of the rn association racing committee, onadnock building, or the Alfred on Skate company, 2812 West avenue.

WNIES PLAY LAKE FOREST.

Uptown Brownies and the Lake Forest ve will meet tonight at De Paul gym- in one of the most important contests among girls this season.

nid-winter Sale

nt is one of ever held.

ve shirts are ewer patterns

$4.00 VALUES

25

IGTON

ISON MONROE at Wabash

WILSON mer. Kenmore

ores for Men

ST. PAUL KANSAS CITY

MINERALITES 3D IN INTERSTATE

Aurora, Ill., Jan. 24.—[Special.]—Mineralites of Chicago, shooting in the five squad here tonight, went into third place in the interstate bowling tournament with 2,858. The Zealoria quintet, also of Chicago, took fourth place with 2,853. Scores:

MINERALITES (2,858)				ZEALORIA CIGARS (2,853)			
[illegible]	196	160	W. Fr'g	148	167	145	
[illegible]	110	168	E. Kn'g	199	199	174	
[illegible]	191	184	W. Fr'g	224	197	183	
[illegible]	200	160	V. Kn'g	192	198	178	
[illegible]	200	191	J.K'ng	176	234	215	
Syvsma	1017	863	Tot's	969	975	909	
Chas. Allen, Chgo.				200	883	906—2,789	
[illegible], Chgo.				015	867	945—2,826	

POLITICS MIXED WITH N.Y. BOXING IS AWFUL MESS

BY HUGH FULLERTON.

New York, Jan. 24.—[Special.]—Boxing as a sport is on trial in New York, as in every other state, the issue being whether the sport lovers or the burglars are to triumph. With one of the best boxing laws ever enacted, with the leading commissioner striving to bring the sport into reputable standing, it seems to be a battle now as to whether the game can survive the efforts of promoters to grab their gains while the grabbing is good.

GOV. AL SMITH. [TRIBUNE Photo.]

The effort to force a match between Jess Willard, former champion, and Jack Dempsey, the titleholder, and to promote a series of building up matches for the champion has curdled public opinion and alarmed even the fellows with their hands in the grab bag.

Ordinarily the New York boxing public will stand for almost anything short of murder—and not always will bail- at that.

Title of Champ Means Fortune.

The situation needs explanation. Really, the big money depends upon championship bouts. Pick out the biggest bum in the game and label him champion and it means a fortune.

The public in New York likes boxing. If it can get clean, decent boxing matches it means a big attendance and tremendous gate receipts, and the minute gate receipts enter into the argument politics creeps in—and the minute politics gets in—blooie.

The New York boxing law was put over by Senator Jimmy Walker, and it was a remarkably clean, decent bill, providing for a commission of three to handle the game. This commission was put—and was Democratic. Al Smith was governor, liked boxing, and let it go over.

Under his régime boxing thrived—there were fifty or more clubs started—most of which starved to death. Then the Republicans elected Miller governor, and immediately the bunch saw a chance. They knew Miller wasn't a sport and they sold him on the idea that to be honest it was necessary not to have a salary. So they loaded up the law with wrestling and they chased Curley out of control of that game.

Muldoon Miller's Appointee.

They put over a law with four salaried and three nonsalaried commissioners—and Miller listened to folks and named his nonsalaried commissioner, putting old Bill Muldoon at the head. Bill, to be frank, is a crank and old, but honest, so we can forgive all the rest. Putting an honest and cranky old man in charge makes complications.

Now Smith and the Democrats are back in power. They believe (and rightly) that the old law was best, but they don't want to monkey with it for fear they might stop the whole graft.

Nor can the governor get rid of the present nonsalaried commission without changing the law—even if he wants to.

Gov. Smith's idea when he talked with me two months ago was to get one strong, honest business man to run the boxing game and then get two fellows who know boxing to work with the business man. There has been heavy pressure brought to bear upon him to keep Muldoon in the lead of the commission and, regardless of politics, Muldoon has gone ahead and run things.

Rickard Only a Figurehead.

On the other end of the game we have a practical boxing trust—with Tex Rickard as the nominal head. In reality Tex is not much more than a figurehead representing powerful capital, and that capital has strong Tammany Hall affiliations. Whenever you scratch the boxing graft down here you touch politics, and the politicians are powerful.

Rickard, through John Ringling, the circus man, secured control of Madison Square Garden, the biggest indoor show shop in New York, and in alliance with a bunch of politicians, built Boyle's thirty acres in New Jersey. Recently he acquired nominal control of the new Yankee park in the Bronx, while Tom O'Rourke, the old fight manager and former boxing commissioner, grabbed the Polo grounds—the National league park, for rival shows, making a new source of conflict.

The development of the athletic commission of New York has been queer. Formerly there was a licensing commission—but under the Miller law the nonathletic commissioners, the supposed highbrows, have come to act as the license committee and thus have retained power. And Bill Muldoon has been the power—rather arbitrary, cranky at times, but usually working for the best interests of boxing.

Muldoon Does as He Pleases.

In other words, Bill does pretty much as he pleases. He usually has so many folks whispering to him, but when he thinks a thing is right he goes through—and no one contradicts him.

He has practically run boxing in New York—and in addition has made the athletic commission a sort of match making body, as it assumes the right to make or forbid matches.

The "out" of the New York promoters, managers, and others is that New Jersey is right across the river, so that, if they don't like what the New York commission does, they can go across the river, or threaten to go to Argentina or Canada—and scare the nonsensy folks into letting them do as they please.

GASOLINE ALLEY—MRS. BLOSSOM, WHAT HAVE YOU UP THOSE SLEEVES?

KEARNS HAS DIFFERENT DEMPSEY STORY FOR EVERY SCRIBE HE MEETS

Here Is What Hugh Fullerton Gleaned from Voluble Manager.

BY HUGH FULLERTON.

New York, Jan. 24.—[Special.]—Jack Kearns reached New York this morning and splashed the whole fight situation over the landscape in ten minutes.

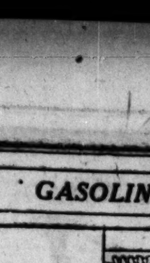

JACK KEARNS. [TRIBUNE Photo.]

In behalf of Jack Dempsey, he agreed that the champion fight Harry Wills, light coffee colored boxer, on or about July 4 next. In behalf of himself he challenged one and all the heavyweight championship aspirants—Willard, Firpo, Greb, Gibbons, Johnson, and others, to meet him at any time prior to July 4.

Dempsey wants three fights in a row, climaxed by the match with Wills, and he is ready today to sign articles with Paddy Mullins, manager of Wills, or with any one else. All he asks is that the promoter who undertakes to stage the battles be responsible—and he is not the least exorbitant in prices. Dempsey is willing to fight on a percentage basis, starting with Gibbons or Firpo, Johnson, Greb, or any one else, and to sign articles tomorrow to meet them in succession.

Wants a Trial Horse.

Paddy Mullins told me late tonight that he would sign articles in behalf of Wills, regardless of division of purse, within an hour after Kearns signed in behalf of Dempsey.

Kearns' arrival in New York today upset most of the dope on the boxing game. He reached New York twenty-four hours after Dempsey had settled here, and the boys came on determined to fight, and to fight any one in sight.

I had a long talk with Dempsey today, and later was with Kearns for a long time. They are not only willing, but anxious to fight—and they want to tackle Wills. But prior to meeting Wills, Dempsey wants to box two or three other heavyweights—not for the revenue especially, but to make certain that he is right.

The Kearns-Dempsey crowd is ready to start with Gibbons in March, to tackle Willard or Firpo the next month, and then meet Wills. Nor are they particularly interested in the aspirants. They figure every one excepting Wills a near dub, and insist that in boxing Willard or Floyd Johnson or Tom Gibbons they will merely be warming up for the real match with Harry Wills.

Articles for a fight between Dempsey and Wills probably will be signed within the next two days—and the signing of those articles probably will mean the passing of Tex Rickard as the dictator of boxing in New York.

Today Tom O'Rourke, former member of the commission, who has taken charge of the Polo grounds, the Giant ballwick, made an offer of a million dollars to Dempsey to fight three times in his park. The offer from O'Rourke was for Brennan, Firpo, Tom Gibbons, Willard—or what have you—with a climaxing match against Wills.

The situation today is seemingly the passing mark of Tex Rickard as the fight dictator of New York. Rickard still has nominal control of Madison Square Garden, real control of Boyle's thirty acres in Jersey, and assumed control of the Hippodrome.

O'Rourke has the Polo grounds and Rickard crowd has control of the new Yankee stadium. Meantime there is a fierce political fight for control of the situation. Rickard, who has dominated boxing ever since 1918, seems to be in bad.

Confidently, I can tell you that Rickard is about done as a fight promoter in New York—regardless of his control of Madison Square Garden.

Split with Governor.

I have inside information that he will not control any of the big matches in which Dempsey will appear. Further, Gov. Smith is done with Rickard and, within the last few weeks the fellows who put over the boxing laws of New York have dropped Willard.

Tomorrow, so Kearns tells me, he will confer with financiers who are ready to promote three bouts, who will observe all the laws, and that he will make agreements for three matches for Dempsey.

Jack is looking fine. He weighs about 194, a bit thin, says he needs real fighting, and is in really great shape. The objection of the fans, of the boxing commission and of others, has been that Dempsey is dodging Wills and trying to make minor matches.

SETUPS FOR GREB

NEW YORK, Jan. 24.—[United News.]—Because his wife is seriously ill and he therefore is under stress of great worry, Harry Greb, holder of the American light heavyweight championship, has been excused from fighting any but comparatively easy opponents for the time being. This is the first time that any such plea has been advanced to the boxing commission here, but in Greb's case it was readily recognized.

United Press Given Some 'Title Dope'

New York, Jan. 24.—[United News.]—Jack Dempsey will fight twice in New York or in nearby New Jersey next summer, probably under the auspices of Tex Rickard on both occasions. This pearl of priceless information tumbled from the lips of Jack Kearns, manager of Dempsey, after a few hours' circulation on Broadway.

JESS WILLARD. [TRIBUNE Photo.]

Kearns said he did not see Tex Rickard, but would have a confabulation with him Thursday. He said Rickard intended to put on Dempsey and Jess Willard in the bowl at Boyle's thirty acres, Jersey City, as the first production of the season. Later there will be another bout, possibly with Harry Wills. This might go on in New York.

Expects Offer from England.

Kearns expects one of those periodical offers from Maj. Arnold Wilson, the London promoter, who so far has promoted nothing but an ambitious cable bill. His offer is $250,000 for a fight with Joe Beckett, and if you believe that one Kearns will tell you some more like it.

Paddy Mullins, the mute manager of Harry Wills, crashed into print at last with a subtle letter to the general effect that Dempsey doesn't want to fight Wills. This was considered most undignified of Mullins and he may find himself suspended from the better social circles or rings for offending the champion.

Tom O'Rourke Busy.

Tom O'Rourke, former member of the boxing commission, now matchmaker of the Theoretical Republic A. C., which has a lease on the Polo grounds, said he had made an offer to Dempsey for three fights between April 15 and Oct. 1.

Harry Wills would be the first challenger. The other two would be selected from among Tom Gibbons, Joe Beckett, and Jess Willard. The bouts would net Dempsey $1,000,000, according to O'Rourke.

While Associated Press Gets Another Slant at the 'Show.'

New York, Jan. 24.—[By the Associated Press.]—Jack Dempsey's principal objective in his heavyweight campaign this year is a bout with Harry Wills, Negro challenger. Second choice is Jess Willard, who lost the title to Dempsey three and a half years ago at Toledo.

HARRY WILLS. [P. and A. Photo.]

That was the way Jack Kearns, the title holder's manager, summarized his plans today after his arrival for conferences with promoters which are expected to result in a definite program of action for Dempsey next summer.

"The Wills match is what the public wants most of all," Kearns declared, "and Dempsey is ready to sign for any reasonable terms. I have had no bona fide offer for a match with Wills, but I am going to insist that it be given first consideration."

Anxious to Box Wills.

Kearns declared he was anxious to sign for a Wills bout around July 4, and if successful would seek one or two fights beforehand to put the champion in condition.

"They say Willard is too old, that Tom Gibbons and Harry Greb are too light, and that Luis Firpo and Floyd Johnson are not yet ripe for a championship match," Kearns said, "but we're willing to fight any of them. Willard is entitled to a return bout and I think he would give the champion a real battle if he is in shape."

Dempsey is ready to fight on short notice during the indoor season, Kearns added, or early in the spring.

Will Meet Rickard Today.

Kearns and Dempsey postponed their scheduled conference with Tex Rickard until tomorrow, when the Madison Square Garden promoter is expected to propose terms for two bouts, one with Willard and another with either Gibbons, Firpo, or Johnson.

Tom O'Rourke, Polo grounds matchmaker, announced he would offer Kearns definite terms on Friday for three bouts, all to take place at the Giants' ball park between April and October, with three of four contenders from whom O'Rourke would choose.

Except to admit that Wills was one of the quartet he had in mind, O'Rourke would not disclose his plans, but it was understood Willard, Gibbons, and Beckett were the other three.

B. LEONARD—DANCER

NEW YORK, Jan. 24.—[United News.]—Benja Leonard, the well known dancer and holder of the lightweight title, has introduced a new dance creation of his own, entitled the "Jersey Kazotsky," in his new Broadway musical show.

The "Jersey Kazotsky" is a sentimental allegory portraying the emotions of a young business man earning $65,000 in a no decision bout with Leftie Lew Tendler. It includes some of the dancing figures which Benja reeled off in his famous exhibitions with Rocky Kansas and Johnny Dundee.

Olympia Fields C. C. Plans Million Dollar Club House

BY JOE DAVIS.

Now comes the Olympia Fields Country club, the only private golf organization in the world possessing four eighteen hole courses, with a novelty no other club can boast of. It is to be a "seventy-third" hole.

Perhaps in a general way the "nineteenth hole" was mostly thought of as a place where, at the end of a round, it was possible to obtain spirits furmenti in various delectable forms. Now it is generally thought of as a gathering point at the end of the round where one can relate his joys and sorrows.

In presenting its plans for a new clubhouse at Olympia Fields, the investigating committee, after eight months of arduous labor, includes the establishment of two "seventy-third" holes, one each for men and women.

Brown Heads Committee.

This committee was appointed to investigate the "advisability, feasibility, and propriety" of erecting a new clubhouse. It consisted of Everett C. Brown, chairman; A. M. Saxe, secretary; J. V. Lawrence, R. T. Forbes, J. J. Pelley, and C. A. White.

Copies of its comprehensive report have been sent to all the members of the club, and it is planned to have meetings of groups of 100 members at a time, so that the whole scheme may be thoroughly understood. The first of these was held last night at the Chicago Athletic association. The proposed clubhouse if listed to cost $650,000, while furnishings, equipment of kitchen, and lockers call for an expenditure of $104,500.

Cost Totals $969,500.

Improvements on the three old courses, new quarters for help, a swimming pool, and other matters bring the total to $969,500. The report of the committee includes plans for the financing of this outlay.

Among the members the need for a new clubhouse is generally recognized, but there are a number who assert that Olympia can get along with a smaller clubhouse. These members have sent out questionnaires to the 1,000 members of the club, so that for the next few weeks there will be much campaigning. The matter will eventually be submitted to a general meeting of the club.

* * *

Lincoln Park rollers will open the indoor putting and pitching course at Bob MacDonald's indoor school in the Leiter building tonight at 7 o'clock. The course requires plenty of skill, and the north siders who compete in the qualifying round will find that 39s are likely on many of the holes if the tee shot is not well placed. The lowest thirty-two scores will qualify for the match play rounds.

* * *

E. A. Maginnis of Edgewater was the star of the indoor tournament at Henriet's school, 71 West Randolph street, yesterday. Rounds of 13 and 15 gave him a total of 29, beating the record made by A. T. Packard of Lincoln park by one shot. Other players to qualify were: C. A. Wolf, the Hyde Park champion, 34; D. A. Matteson, Edgewater, 35; B. C. Bachrach, Idlewild, 36; Walter Crowdus, Lincoln park and J. F. Lyman, 37. The thirty-two lowest players will be paired today, the first match round being carded Saturday.

Pal Moore Figures Murray Easier Than Bud Taylor

BY WALTER ECKERSALL.

Pal Moore, local bantamweight, who will meet Tommy Murray of Philadelphia aboard the U. S. S. Commodore tomorrow night, is not worrying so much about the outcome of this contest as he is regarding the fight with Bud Taylor of Terre Haute at Indianapolis Feb. 13.

The local 118 pounder is bent on showing the pugilistic world he is master of the Hoosier Tiger. They have met three times. Once Moore was given the popular decision, while the other two were even affairs. As a result of this difference of opinion Pal intends to remain in training after the Murray fight and expects to show Taylor more gloves in Indianapolis than there are in any of the local sporting goods houses.

Long Predicts K. O.

Eddie Long, who looks after the interests of Taylor, is just as confident Bud will be the victor, not only on points, but claims there is a strong possibility of Moore being stopped. Long claims the bout is stirring up a lot of interest in the Hoosier state capitol and that a capacity crowd will be on hand. In fact, any time these two fighters meet a battle results.

Joe Burman, one of Chicago's leading contenders for the bantamweight title, and Patsy Flannigan of St. Louis are hard at work for their ten round clash to be staged by the Blackhawk post before a west side suburban club next Monday night. The post will present two new faces in Billy Stearns of Minneapolis and Joie Daily of Erie, Pa.

Has Good Record.

Stearns decisively defeated Chuck Byers at Toledo last Tuesday night, according to Manager Larney Lichtenstein, who claims his fighter has beaten Bert Spencer, Shamus O'Brien, and Johnny Clinton, eastern boxers of note. Stearns will meet Mike Snyder in the semi-windup to the Burman-Flannigan affair.

TRIBUNE DECISIONS

Decisions of The Tribune boxing representatives are:

At Milwaukee—Johnny Tillman beat Jimmy Nikol [10]. Jimmy Nass knocked out Jay Burke [3]. Joe Sletaff beat Jimmy Muxy [6]. Big Ben and Larry Sobjeck, draw [4].

At New Orleans—Jimmy King knocked out Tommy Freeman [7]. Young Leonard won from Ray Maywood on foul [4].

At Moline, Ill.—Bobby Sowash and Harold Finde fought draw [10]. Morris Weaynert beat Bum Sells [6].

BOWLING BODIES GATHER SUNDAY

Illinois Bowling association and the Chicago Bowling association will hold annual meetings Sunday in Hotel Sherman. The state organization will hold its annual election and delegates will name the site for the state tournament in April.

The C. B. A. will elect delegates to the American Bowling congress and also will award the city tournament held each year in December.

KEENE WINS AT ROQUE.

Los Angeles, Cal., Jan. 24.—Jimmy Keene of Chicago, 17 year old national roque champion, defeated F. C. Turner, formerly national champion, 32 to 19, in the national roque tournament in progress here. The meet was to be resumed today by more than 150 players.

EUSTACE READY FOR S. ZBYSZKO

Allen Eustace, the young Kansas giant, is all set for his bout tomorrow night with Stanislaus Zbyszko at the Star and Garter.

The match will be a two out of three fall affair.

It has been two years since Eustace showed in Chicago but even that far back he appeared to have class. He then weighed around 210 pounds, but has taken on twenty pounds and developed proportionately.

Local wrestling fans appear to be a unit in their praise of the ability of Eustace, and not a few are predicting Zbyszko will have his hands full in this trial.

Hinman's 207 Average Helps Tribune Eds Win

Frank Hinman, rolling with the Editorial five, was high man in THE TRIBUNE bowling league games last night. He had three games that netted an average of 207, with 223 as high count. The Editorials whitewashed the Engraving department with ease.

STEVENS PIN WOMEN WIN.

The Charles A. Stevens & Bros.' women's bowling teams won a special match from the Western Electric women last night at the Wabash drives, by 1,889 pins to 1,799.

MOGULS MUM ON PLAN TO NUMBER PLAYERS

BY IRVING VAUGHAN.

Although an industrious ball scribe has been able to peddle columns of favorable publicity on his pet scheme of numbering ball players, the project seems to stand slim chance of making headway with the big league owners. So far not a single magnate has come out with an indorsement of the proposition, and this attitude indicates that the matter will not be given attention at the coming spring meetings.

First off let it be said that the average major league magnate is perfectly content to go along year after year without disturbing the routine. In this case there is another factor that accounts for the owners' attitude. That is the ball player himself. Most big league athletes have an idea they are so well known by every baseball fan that there is no need for a mark of identification.

Identity Lost to Floaters.

The thing the players overlook is that a big percentage of baseball patronage is of the floating type. That is, the games attract hundreds of fellows from the smaller cities, and this variety of fan has no means of knowing Tweedle Dee from Tweedle Dum except by employing a score card, which is unsatisfactory because it usually is more wrong than right.

Even a score card correct in all its details has its shortcomings. It does not make possible the identification of substitutes who may be in the pregame practice but not in the game itself, hence the numbers appearing opposite their names in the card are not flashed on the electric score board.

Might Hurt Card Sale.

Another point the magnates may have in mind when the numbering system is proposed is the profits accruing from the sale of score cards. Should each player possess a number newspapers in some cities might get into the habit of printing the names and numbers of the home and visiting players.

STOCKHOLM TO RIDE IN SIX DAY BICYCLE RACE

Chicago again will be represented in the six day bike race at the Coliseum Feb. 10, the entry of Carl Stockholm of the Alverno A. A. having been accepted yesterday by Manager Paddy Harmon. Stockholm is the second American to enter for the long grind, the first being Frank Keenan of Revere, Mass., who will make his first appearance here as a racer.

Stockholm has ridden in two six day races here. Teamed with Al Grenda, he finished in the money last fall at the Coliseum. The blonde Swede is looked upon by many as the best of the local riders. He made a great showing in both of the races even though handicapped in the last race by having just recovered from a bad case of blood poisoning.

CALZA VS. DRAAK MAT BATTLE ON

The squabble between rival wrestling promoters over the next appearance of George Calza, undefeated Italian champion, in Chicago, was settled by the city athletic commission yesterday. The commission ruled that Calza must fulfill his agreement to meet Tom Draak, Holland champion, for Promoter Doc Krone at the Ashland Boulevard auditorium, Feb. 5.

Joe Coffey, matchmaker of the Midwest A. C., appeared before the commission with the claim that Calza had agreed to wrestle John Freberg at Ashland Boulevard auditorium Jan. 30. Coffey, however, failed to produce a contract and his claim was not allowed.

Floyd Johnson to Battle Jim Tracy at Philadelphia

New York, Jan. 24.—Floyd Johnson, Iowa heavyweight boxer who aspires to a title match with Champion Jack Dempsey, was matched tonight to meet Jim Tracy of Australia in an eight round bout in Philadelphia Feb. 12.

EDDIE LOOS TOPS FIELD IN COAST TITLE GOLF PLAY

Los Angeles, Cal., Jan. 24.—Eddie Loos, Chicago and Los Angeles professional, won the open golf championship of southern California today at Flintridge Country club, turning in a card of 291 for the seventy-two holes. Jock Hutchison, former British open champion, took second with a score of 293, and MacDonald Smith, former Metropolitan open champion, was third with 295.

JOCK HUTCHISON. [TRIBUNE Photo.]

Gene Sarazan, national open and professional champion, played better today than on the first two days of the tournament, shooting the first 18 holes of his final round in 71. It took him 79 to negotiate the next 18, however, bringing his tournament total up to 306 and leaving him well in the rear at the finish.

Abe Espinosa, Oakland, Cal., professional, was tied with Loose at the sixty-third hole, and a large gallery followed the two players during the final play. Espinosa's chance to win the medal went glimmering, however, when he missed several putts, boosting his total to 296.

Woods and Waters by BOB BECKER

ANOTHER NOTE ABOUT THE PASSENGER PIGEON.

THAT little squib about the passenger pigeon, which appeared in this column a few days ago, has brought forth all kinds of interesting letters from the old timers, who, not so many years ago, were able to observe these beautiful birds in flocks of thousands.

Grant Fitch, who lives down state, is certain that a small flock still nests on his land each spring, and wants me to come down when they arrive within a few months. G. F. writes:

"These birds are the original wild pigeons, as I have lived in this country for about 58 years, and have seen them alive and killed when there were birds in countless numbers flying in droves that would darken the sun. And when they alighted on trees the great number of birds would often break the branches. The ones in question that have been nesting on my land are very shy, fly exceedingly high and swift (almost out of gunshot), and no one but an expert gunner could ever bring one down."

Most of the letters we have received tell you about the old days when the writer went gunning for pigeons. To read them makes us wish we had been able to see some of those big flocks. E. L. B. of Chicago writes of one hunt taken in the '70s near Petoskey, Mich., when the pigeons were "as common as dirt."

SAINTS LAND MARKLE.

St. Paul, Minn., Jan. 24.—The release of Cliff Markle, pitcher of the Cincinnati club of the National league, to the St. Paul club of the American Association was announced by [illegible] manager of the latter here today.

Buy on Oakland's "Mileage-Basis" Plan—and Know In Advance!

When you go to the show judge the cars you see on the basis of the *actual mileage* they will deliver!

You have probably owned one car, perhaps more—you're motorwise! Look for power, beauty, economy—look for a body that pleases the eye and a price that fits your purse—but look beyond these things!

Make sure—in advance—of the quality built into the car, and of the satisfying mileage it will deliver!

For the first time in motor car history, you can do this!

Under Oakland's "mileage-basis" plan you can know, before you buy, those things you have hitherto, perhaps, learned only by experience.

Oakland will tell you, for instance, that its valves will function properly for 15,000 miles or more before requiring grinding!

Oakland will tell you that its main crankshaft bearings and connecting rod bearings will require no attention or adjustment under 40,000 miles or more!

An Oakland Six will deliver 20 to 25 miles per gallon of gasoline—15,000 to 25,000 miles per set of tires!

And the major parts of an Oakland Six (axles, frames, bodies, etc.), will endure throughout the life of the car.

When you weigh these figures in the light of your own personal experience as a motorist with cars of various makes—you will appreciate how *remarkable* they are.

And when you remember that Oakland last year guaranteed the performance of its engine for 15,000 miles, and that it cost Oakland only a fraction of a cent per car to make good this guarantee—then you will appreciate how *certain* Oakland is of its ground and how *accurate* these figures are!

See all the cars at the show! —*judge* them all on Oakland's "mileage-basis" plan—*and only a car with Oakland quality* (which will be way above Oakland in price) *will satisfy you!*

Watch for complete details of Oakland's "Mileage-Basis" Plan in the Show Number of this Newspaper

Oakland Motor Car Co., Pontiac, Michigan
Division of General Motors Corporation

Oakland Motor Car Company
Factory Branch, 2426 Michigan Avenue
CHICAGO RETAIL DEALERS

Oakland Motor Car Co., 2426 Michigan Ave.
Colorado Auto Sales Co., 2324 Fifth Ave.
Fullerton Motor Sales, 2276 Fullerton Ave.
Garfield Motor Sales Co., 49 E. Garfield Blvd.
Garvis-Hendrick Motor Sales Co., 6127 Cottage Grove Ave.
Grassleaf Motor Sales Co., 7057 N. Clark St.
Highlands Motor Sales Co., 3514 Lawrence Ave.
Lee Motor Sales Co., 5244 Broadway
C. W. Schuett, 79th St. and Exchange Ave.
South Shore Auto Sales, 7011 Stony Island Ave.
Warner Motor Sales, 3637 Southport Ave.
West End Motors Corp., 4624 Washington Blvd.
Winnens Motor Sales, 3515 Armitage Ave.
Maple Auto Sales, 1123-25 Madison St., Oak Park, Ill.

New Trousers! to Match Your Coat and Vest
Bring or mail us vest or sample.
Trade Mark
MATCH PANTS COMPANY
36 West Randolph
7th Floor Dearborn 2178

Oakland "6"

COLE Squeezes Water Out of Automobile Prices

One year ago the Cole Aero 8 sold in Chicago for $3550, delivered. Today, through the operation of a remarkable new selling plan, based on a new economic principle, we are able to offer the same car with many added refinements for only $1885, factory. Here are the high points of what you get in the 1923 COLE 8—

8 Cylinders - - 80 Horse Power
8-Day Waltham Clock
Shock Absorbers, Powerful Brakes (Safest Car Made).
127¼" Wheel Base - - 33x5 Cord Tires
Boyce Motometer
2 to 72 Miles an Hour in High

All for Only... **$1885** *...All for Only*

The Plan That Makes This Price Possible

For years the outstanding evil of the motor car industry has been the "trade-in" practice.

To be able to offer what appears to be good prices for old cars taken in trade, it has been necessary to list prices high enough to take care of the old cars "traded in."

Frankly it has been necessary to "water" the prices of the new cars.

The result—you have an old car for which you paid $2,000—the dealer allows you $1,000, or perhaps more. You think you get $1,000—but do you? To make this offer possible a high price is set, with big discount to dealers. After all—at actual valuations aren't you getting only $200 or $800 for your old car?

Understand, this policy has been imposed on all retailers of motor cars, and its effects have been steadily growing worse.

This evil has added an untold burden to the industry. Think of it—distributors throughout the country have thousands of used cars stored away—these used cars pile up interest costs rapidly; heat, light and selling expense is also tied up in them. These costs have to be paid, so they are usually added to the new car in the first place—and therefore, the public pays the penalty.

The man who buys a car for cash—who has no car to trade—is in worse shape than anyone, because he has to help pay for the burden of the other fellow's used car.

The Cole Motor Car Company decided to lay their cards on the table face up—to lay bare the inside truths of merchandising motor cars—and, what is more important, discontinue the "trade-in" policy.

This means that we are literally saving the biggest cost of doing business—no more heat, light, rent, sales cost, interest and depreciation to be charged to used cars—the saving is being passed on to the public, where it belongs.

That is the plan in tune with modern economic conditions, which makes it possible to offer the Cole at $1,885—nearly one-half the price of a year ago in Chicago and from $1,000 to $1,500 under any car of similar power, finish and quality.

A Service to Dispose of Your Car

While we will not take any make of car at any price in trade on a Cole 8, we are prepared to render a service which will assist in disposing of your car at a fair price for you.

This plan is not to be confused in any way with the "trade-in" policy, but it does provide a satisfactory and modern way of your disposing of your car.

This is merely another step in the Cole plan to give car buyers, with or without old cars, one hundred cents for every dollar.

Why Cole Leads

Many thousands of Cole owners all over this country can and will testify to the splendid and economical performance of their cars for all the way from 100 to 100,000 miles and more—and back of this satisfaction is an aggressive organization that is endeavoring to render a real service to the motor public.

For instance, the Cole Motor Car Company has been the first to produce the following improvements which have since been imitated and become standard with better automobiles:

- First One Man Top
- First Four Door Car
- First Eight with detachable cylinder heads.
- First with demountable rims as standard eqdipment.
- First with Vacuum Tank

and many other innovations, such as the Cole Aero type body, which has been so widely imitated.

Give thought to the Cole slogan, "There Is a Touch of Tomorrow in All Cole Does Today." In other words, the Cole Motor Car Company has done its best to serve the public.

'Compare With Any Car—Side by Side

Many cars look good upon casual inspection—many seem fair values when examined without comparison—but the fair test is to put two new cars of different makes side by side and go over them point by point.

The more you know about automobiles the more quickly you will realize the tremendous value offered in the Cole—place it alongside any car and give it the most grilling and critical scrutiny.

You will find the Cole is bound to win in any fair decision, whether it be in power, beauty, comfort, finish, equipment, strength, performance (speed, hills, dust, mud, sand or what not) or economy of operation.

Then you will see what this new selling plan—the "no-trade-in" policy, saves you—actually from $800 to $1,000.

Practically at Wholesale Price

The new Cole selling policy might be said to mean selling the public at retail at wholesale prices.

Under the Cole plan every car buyer is placed on the same equal footing—he gets what he pays for, and there is no trade to muddy the waters.

Cole distributors and Cole dealers no longer have any trading margins—margins that the public has always paid for in the past—the "trade-in" evil, with all its costs, has been cut out.

The result is that you now get a quality car at what would be considered wholesale prices by most manufacturers.

Important

Due to this process of squeezing out the water from motor car prices, Cole cars will show a lower first-year depreciation than any car bought on the old basis.

Actually Means One Car Free

The two-car-per-family idea is spreading and is justly popular. The saving of $800 to $1,000 on a high-class car offered by Cole means that you can afford to keep your old car.

It literally means that you can keep your old car free—compared with what you can find in any other make.

Liberal Terms

On our new selling policy we do not require all cash. A reasonable payment down and the balance at liberal terms is our offer to the responsible public.

A $1,000 Challenge

Any man or woman who is even remotely considering buying a car cannot afford to overlook an immediate inspection of the 1923 Cole 8.

There is an $800 to $1,000 challenge to your pocketbook which no man can afford to overlook.

No matter what car you own, have owned or are predisposed toward—remember that you cannot afford to let any prejudices stand in the way of such a big saving.

And, regardless of the saving, you actually owe it to yourself to know what a revelation the Cole 8 offers in power, speed, control, endurance, beauty, economy and a hundred other points.

To see the 1923 Cole is to approve it, and the new selling policy which means so much from every standpoint.

Telephone or call for "The Test That Tells" demonstration and an explanation of our plan of disposing of your old car.

SPACE H-2 COLISEUM

COLE MOTOR CO. (of Illinois)

EUGENE W. SILVER, Pres.

2325 South Michigan Avenue

Oak Park Branch:
Bode Auto Station
32 Lake St.

West Side Branch:
4550 W. Washington Boulevard

There's A Touch of Tomorrow In All Cole Does Today

SECTION TWO. GENERAL NEWS, SOCIETY, MARKETS, WANT ADS.

Chicago Daily Tribune.

THE WORLD'S GREATEST NEWSPAPER

The Tribune's Telephone Number Is Central 0100

THURSDAY, JANUARY 25, 1923. ** 19

The Marriage Flaw

By ROY VICKERS

SYNOPSIS.

John Corbeyne, one of England's financiers, is about to become a member of the cabinet. He is devoted to Sylvia, his second wife, and their young son. Corbeyne's first wife, Katherine, threatens to reopen their divorce case on a technicality unless he returns to live with her as her husband. Corbeyne learns that if the case were reopened it would create great public interest. He goes back to Katherine to avoid staining Sylvia's honor and his son's name. To stiffen Sylvia's back to the blow, by arousing her pride, he pretends he has been lured away by the other woman.

Carfax announces that Corbeyne is ill. After a month Corbeyne's absence creates a slight panic in the financial world. There is a run on an important bank, and out of necessity Corbeyne goes to the scene. He has changed his appearance slightly, but Carfax recognizes him. He denies he is Corbeyne. Carfax apologizes, but appeals to him as a patriot to take Corbeyne's place to avert a great financial crisis. Corbeyne consents. Sylvia agrees to the arrangement and, although she knows he is her husband, she will not permit him to explain.

Katherine, who is evidently being coached in her part, objects to his double rôle of Corbeyne in town and Brierly at Ealing, and renews her threats, but John insists in carrying out his agreement with Sylvia and Carfax. He discovers that Deagle, head of the bear combine, is his chief enemy and that, for political reasons, he has incited Katherine to her action against him.

INSTALLMENT LII.

That John Corbeyne, whatever strange aberration had come to him in those last days, should systematically forge a check to himself for ten pounds was absurd enough. That each one of the checks so forged—and there were five of them—should have been lost by the bank clerk and not placed in the wallet was absurd also.

For a time she pondered over it. The problem was of no importance, but it irritated her. She remembered that she had decided to see the manager with a view to arranging her cash advances, if necessary. She would get him to solve the "Brierly ten" problem for her, too.

She went to her room quickly. Sylvia was always quick in the minor movements of life. She was quick over her toilet, yet the effect was one of leisurely perfection. Her maid stood back admiringly as she passed out. "So I must look very nice indeed," reflected Sylvia.

The bank manager was busy when she arrived, but became at immediate liberty when told that Mrs. Corbeyne wished to see him. Sylvia greeted him pleasantly, accepted a chair, and told him of the possibility of her requiring

Sylvia spent the day with her thoughts.

large amounts of cash. The brief discussion that followed was a mere formal arrangement of securities. Courtesy alone restrained the manager from pointing out that her visit had been quite unnecessary.

"I've been looking through my pass-book," she said, as the discussion ended, "and I am rather puzzled by a particular entry. There's a check to 'self' Brierly of fifty pounds per week. That is in order. I see also that for the last five weeks a payment of ten pounds has been suffered to the same name. I can find no checks in the wallet——"

There was an awkward pause. Then the bank manager cleared his throat and dived into a difficult subject.

"Those payments are the result of your letter to me of—er—last month," he said, and hoped that that would be enough.

"I'm afraid I don't remember writing to you last month," said Sylvia, puzzled. "O, yes. You mean the letter about my husband's first wife."

"Precisely," said the bank manager. "Your letter instructed us to continue the payment of the allowance unless the lady should express unwillingness to receive it. We recommenced the payments and—er—received no protest."

"Yes, yes," said Sylvia, impatiently; "but why have you recorded them under the name of Brierly?"

The bank manager smiled vaguely, murmuring something.

"I beg your pardon?" said Sylvia. Then, before he could speak again, she understood. She knew what he was going to say.

"That is the name which the—er—first Mrs. Corbeyne has assumed."

"Yes," said Sylvia. "Quite so, of course." There was a silly mist between her and the bank manager's silly smile.

"The reason why there are no checks is that we make the payment and debit your account, as is usual in such cases. I am afraid I took it for granted that——"

The words trailed off into the mist. Sylvia knew she was sitting so terribly still that the man must see she had had a shock. She tried to lift her hand in a natural way to the ferrule of the sunshade, but she could not. There was lead in her veins where once the quick blood had flowed.

The first Mrs. Corbeyne had assumed the name of Brierly. John Corbeyne had assumed the name of Brierly. The first Mrs. Corbeyne had assumed the name of—why did the bank manager stroke his chin as if he had a beard? Perhaps he had had a beard once and had taken a false name. He seemed to be waiting for her to say something. Sylvia heard herself say it.

"Would you be good enough to give me Mrs. Brierly's address?" she asked.

"Well, I'm afraid—you see, the rule of the bank—that is, I could forward a letter for you, Mrs. Corbeyne."

"That would not be any good," said Sylvia, dully. "I want to go and see her at once. It's—it's an important matter."

"Ah—really, Mrs. Corbeyne, you are putting me in a difficult position. Mrs. Brierly is a client of ours."

He looked at her deprecatingly, with homage for her beauty and breeding and youth. Sylvia remembered that she looked nice. She whipped up her vitality.

"That simplifies it wonderfully," she said, with a regal lift of the head. "You can act promptly in the interests of your client. By the simple act of giving me her address now you will save her from losing five hundred a year. There, now, Mr. Barfoot, you really cannot hesitate, can you?"

She smiled at the bank manager. The smile melted the bank manager. She watched the melting with cold interest below her charming cloak of gratitude. She had not known before that she could do that kind of thing with men. The knowledge might be useful.

"When the bank decides to dispense with my services, Mrs. Corbeyne, I shall come to you for a job!" Mr. Barfoot pressed a bell. He said things to a clerk, who presently brought him a book.

"Um—ah—no. There's been a change of address since then," muttered the manager, looking down its columns.

"From Ealing?" asked Sylvia, on an impulse.

"Er—yes—er—here we are—Forty-seven St. George's Mansions, Red Lion square," said the manager, and banged the book shut.

"Thank you," said Sylvia. She smiled long after she had left his office, and the smile was a gallant thing.

Brierly—Mrs. Brierly. The divorcée had taken the name of Brierly. She had recently moved from Ealing. Easy enough for a child to guess and be sure that the divorcée and the woman with whom John Corbeyne had lived in Ealing were one and the same—terribly hard for Sylvia to guess the same and be as sure when she knew so well John's attitude to his first wife.

If John had not hated his first wife it had only been because she had passed out of his life. He spoke of her as an unpleasant memory of which he was partly ashamed. Now and again he would make an involuntary grimace at the thought that he had once felt physical love for her.

And John had gone back to her. There were a number of theories, but not one that would embrace all the facts. The most promising of a bad lot was, perhaps, Carfax's nonsensical suggestion that John Corbeyne had gone mad. Mixed in with a little of Carfax's version of German philosophy one could just arrive at the rebirth of a physical passion. It was a poor attempt at reconstruction, but it was, at least, better than the blackmail theory. If Katherine had in some inconceivable way blackmailed him he would have talked it over.

Sylvia spent the day with her thoughts. They rode her savagely through the lonely hours and would not leave her when she retired to rest. A bad night brought a blurred confusion of wonder in which, jumbled with the greater issues, was an overwhelming, intimate curiosity to see the woman who, at the age of thirty-nine, could drag a clean, upright man from a happy home and a great career.

By the time Sylvia had finished pretending to take breakfast she had further resolved, with frank, feminine cruelty, to see this woman in the morning light. By 11 o'clock she was knocking at the door of the flat in Red Lion square. She knocked twice before the door was answered by a general servant, smooth but efficient looking.

"I wish to see Mrs. Brierly, please," said Sylvia, and entered the hall.

"I don't know as she's dressed yet," answered the maid. "What name shall I say?"

"Mrs. Corbeyne."

The maid was absent for quite a long time. She came back with an expression of exasperated unconcern.

[Copyright: 1923: By Roy Vickers.]

[Continued tomorrow.]

THE GUMPS—O, HAPPY DAY!

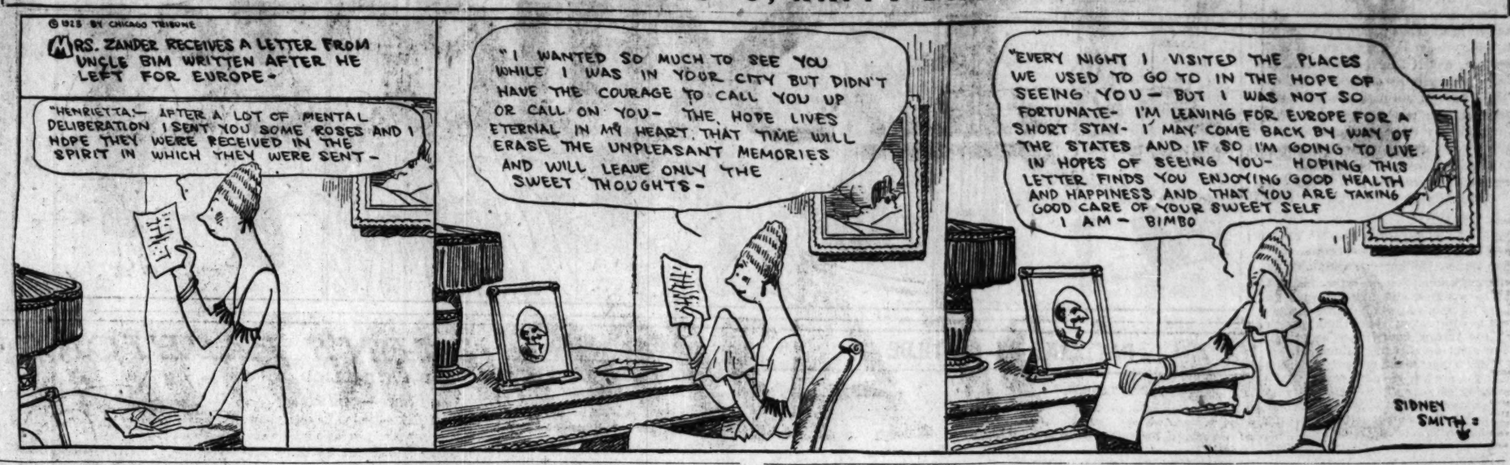

M. E. Church Budget Put at $18,500,000

Real Needs for Year Set at $28,045,175.

BY THE REV. W. B. NORTON.

After an all day discussion at the Lexington hotel, the council of the boards of benevolence of the Methodist Episcopal church, including bishops, board secretaries, other ministers, and laymen to the number of 150, decided yesterday that the annual needs of the church for all benevolences were $28,045,173 and that the church should be asked on the apportionment basis for 18,500,000.

DR. DOWNEY.

The amounts were recommended by a special committee of twenty-five, of which the Rev. David G. Downey of New York was chairman. The committee has been studying the situation for a year and the report covers all phases of church work, home and foreign.

The two largest apportionments are for $6,800,000 each for foreign and home missions. The board of prohibition, temperance, and public morals, which received last year $149,284, is apportioned $250,000.

An important feature of the report was a call for better methods in evangelism and church work.

"The leakage and wastage in our church membership every year are appalling," the report reads. "Losses are so unnecessarily large as to show bad methods of church and pastoral care, if not criminal neglect.

"We should include as fields of evangelistic obligation not only the so-called 'neglected poor,' but the 'neglected rich.' Appeals should also be made to such groups as business men's organizations, women's clubs and societies, labor organizations, and workingmen, foreign speaking communities, and army and navy men.

"Sin is rampant and deadly. It is no time for pleasant platitudes and passionless plausibilities. If the methods we use are unsuccessful let us try other and successful ones."

ASK ME! ASK ME!

BY CAROLINE KRUM.

RITA: Niles Welch is the man you are thinking of. Address him in care of First National, Hollywood, Cal.

J. B. G.: Well, let's see. Eva Novak began her screen career with Paramount, playing opposite Bill Hart. Her present address is 5736 Lexington, Los Angeles. Does that help you? Hope so, I'm sure.

ROSEBUD: You wanna noe, do you? All right, I'll tell you—what I can. You can reach Lloyd Hughes at Ince studio, Culver City, Cal. Yes, we've seen it, and reviewed it, right in this column. Forrest Stanley takes the part of Don Mike in "The Pride of Palomar" and Marjorie Daw of Kay Parker. You're welcome.

EDYTHE: We certainly will strive to please. Also, thank you for the suggestion.

T. P.: Whew! Poetic and mad and everything, aren't you! Well, it takes lots of people to make the old world interesting and liveable, you know.

NITZIE: That is a sweet thought of yours, Nitzie, but why don't all of you do it? If you were alone and sad, wouldn't you like to know that friends all over the world were thinking of you and the dear one you had lost?

FAN: As far as we know, it's the truth. Yes, I think he would be glad to send you his photograph, but be sure to inclose 25 cents when you write. Address him in care of Ince studios, Culver City, Cal.

L. H.: For directions on scenario writing please send me a self-addressed stamped envelope.

J. H. K.: Why not? That's one of the reasons we're here. Yes, Carmel Meyers and Pauline Starke came to Chicago to make pictures.—You might write them in care of Essenay. "The Star at Large" appears each Sunday. You're welcome.

JACKIE: That certainly sounds attractive! Wish we could all be there with you. Yes, I think she is. Why don't you write and ask her?

T. B. N.: Yes, 25 cents is the amount you should inclose when writing him for a photograph. Here's to you!

CLOSEUPS

William Worthington, who organized the company and directed Sessue Hayakawa in his first starring vehicles, is going to come back to the screen as an actor, after an absence of six years. He will have a part in "Red Lights," adapted from the play, "The Rear Car."

Rex Ingram expects to reach Los Angeles about the first of next month to start, the disection of "Scaramouche." The cast will include Barbara La Marr, Alice Terry, Ramon Navarro, Edward Connelly, and Lewis Stone.

AT THE RIALTO

By LES NORRIS

Chinese Medical Faker Routed by U. S. Physicians

"The hand of the western physician and surgeon is driving the fakir and the soothsayer out of China," Dr. Edward H. Hume, dean of the college of medicine of Yale in China, told the Chicago Medical society last night. "We have gone into provinces that were most conservative. We have won the people away from the customs of hundreds of years."

Huberman Plays New Italian Sonata in Violin Recital

BY EDWARD MOORE.

Bronislaw Huberman's violin recital at Orchestra hall last night—his second within a week—was begun by a composition that had peculiar interest for several reasons. The number was a sonata for violin and piano by Ottorino Respighi.

Quite outside of its own merits, which were many, this sonata served to indicate how the new generation of Italian composers is laboring to get away from the theory that Italian music means Italian opera and nothing else. This has been the endeavor of Respighi, and Casella, and Pizzetti, and all the others, but the escape has not always been complete. In many cases a song, especially if it was an elaborate song, was likely to sound like an aria from a modern opera; an orchestral piece frequently had distinct operatic tendencies.

However, it is difficult to make a sonata sound operatic, and Respighi has written a rather good sonata. It is, of course, subject to the current critical cliché that it does not follow the canons of sonata construction. Perhaps this one does not follow the Beethoven formula, but it is conceived along broad lines and on large ideas, it moves, and it is not ultra-modern to the point of boredom. Rather the reverse.

Mr. Huberman is an excellent interpreter for such a work. In other parts of his programs he has a bad habit of playing unaccompanied Bach, but in a number like this sonata he maintains forceful tone and authority. He and Paul Frankel, the pianist, wrought earnestly in an idiom that was individual enough to be somewhat unfamiliar, and succeeded in being both impressive and stirring.

* *

Tonight's Radio Programs

STATION WDAP.
The Drake Hotel.

Concert program, 10 p. m. to 1 a. m. "American Sentinel March," piano solo, Joseph Hahn; "If Winter Comes," vocal duet, Carpenter and Ingram; "The Road to Mandalay," bass solo, Walter Ingram; "The Bird and the Brook," whistling solo, Miss Byrd; "Tomorrow," vocal trio, Bolts Juvenile Trio; "Music Is Wonderful When You Are Lonesome," vocal solo, Edith Carpenter; "Drifting," piano solo, Joseph Hahn; "Some of These Days," vocal duet, Carpenter and Ingram; "I'm Waiting in Dreamland for You," vocal solo, Harold Voltz; "American Patrol," whistling solo, Miss Byrd; "Trot Along," vocal trio, the Voltz Trio; "In My Wonderful Dreams of You," vocal solo, Grace Ingram; "The Bells of St. Mary's," vocal solo, Walter Ingram; ensemble [selected], by entire company; several dance numbers by Jack Chapman and Drake Hotel dance orchestra.

STATION KYW.

Musical program by courtesy of the Lyon & Healy concert and artists department. Program to be announced by radiophone.

The Inquiring Reporter

Every Day He Asks Five Persons, Picked at Random, a Question.

The Tribune will pay $5 each for questions accepted for the Inquiring Reporter to ask. Send name and address with your question to "The Inquiring Reporter, Chicago Tribune." For today's question Charles Hopkins, 1548 Welland street, was awarded $5.

The Question.

What is the cure for Europe?

Where Asked.

Madison street at Dearborn.

The Answers.

Walter W. Snyder, 4038 North Ridgeway avenue, salesman—The only thing that could cure Europe would be the application of a good will feeling towards one another. Selfishness and clannishness should be forgotten and the small nations and the weak nations given a chance to start all over again.

Mrs. Lillian M. Brady, 1024 Lawrence avenue, welfare worker—I would say a United States of Europe—a government of the people, for the people, and by the people, with a peace conference in control. Then stop fighting and go to work. Even the women work here.

James A. Smith, Glencoe, Ill., chauffeur—Self-government, with the help of the United States at the start. Europe is like a wounded man who needs a pair of crutches. Europeans need assistance from this country. Later on they could reimburse us. But they need assistance until they themselves become self-supporting.

Miss Jessie Baxter, 1145 East Marquette road, home girl—Seems to me they ought to have a united government of Europe similar to our own United States, and each country to have state's rights. Women should be allowed to vote and have a hand in the government. Then work instead of fight.

T. H. White, 219 East 24th street, traveling representative—Well, I think the thing for them to do is to bury their grievances. If they would think less about military operations and more about the re-establishment of their countries they would be better off.

Miss Harriet Monroe to Lecture on Verse at Medill School

Miss Harriet Monroe, founder and editor of Poetry, will give the Thursday evening lecture at the Medill School of Journalism at Northwestern university tonight, her subject being "Modern Verse."

MISS HARRIET MONROE. [Loomis Bowes Photo.]

"Poetry is a more familiar mistress today than she was in Victorian times," says Miss Monroe. "Like the modern girl, she has discarded corsets and furbelows, and aims to be simple, natural, and athletic of body and soul. Thus she has points of contact with the modern reporter's idea of literary distinctions."

What's Doing Today

CONVENTIONS

Heavy Hardware Jobbers' National association ..... La Salle
Illinois Bankers' association ..... La Salle
National Association of Paint Jobbers ..... Drake
National School Supply association ..... La Salle
Western Association of Electrical Engineers ..... Sherman

MEETINGS.

International board, Kiwanis club ..... Drake
Music Merchants' association ..... Drake
National Association of Band Instrument Manufacturers ..... La Salle
Southern Women's club ..... Congress
Structural Steel Society [meeting and luncheon] ..... La Salle
Yellowstone Trail association ..... La Salle

EVENING MEETINGS.

Acetylene Lighting and Equipment association [dinner] ..... Sherman
Chicago Association of Credit Men [dinner] ..... Sherman
Chicago Drug club [banquet] ..... La Salle
Chicago Tire Dealers' association [dinner] ..... Lexington hotel
Illinois State Football Referees' association [smoker] ..... Great Northern
International Fraternity association [dinner] ..... Drake
Ex-Officers, Mehun-Sur-Yevres [dinner] ..... La Salle

Start Move to Blue Pencil Bible Edicts

Would Change Six of the Commandments.

LONDON, Jan. 24.—[United News.]—A movement was launched today to blue pencil the ten commandments used in the prayer book of the Church of England. This promises to stir up a bitter religious controversy.

Members of the churches of the national assembly were presented with a draft of the revised liturgy by the ritual revision committee. The assembly is to debate the committee's recommendations at a convention next week, and already there is much opposition in evidence.

The following commandments which are numbered show the form in which they appear in the Bible and directly below is the form after they have been blue pencilled.

2. Thou shalt not make unto thee any graven image, or any likeness of anything that is in heaven above, or that is under the earth beneath, or that is in the water under the earth. Thou shalt not bow down thyself to them, nor serve them.

REVISED — Thou shalt not make unto thee any graven image or any likeness of anything that is in heaven above, or that is under the earth beneath, or that is in the water under the earth. Thou shalt not bow down thyself to them, nor serve them.

3. Thou shalt not take the name of the Lord thy God in vain; for the Lord will not hold him guiltless that taketh his name in vain.

REVISED—Thou shalt not take the name of the Lord thy God in vain.

4. Remember the Sabbath day to keep it holy. Six days shalt thou labor and do all thy work, but the seventh day is the Sabbath of the Lord thy God. In it thou shalt not do any work, thou, nor thy son, nor thy daughter, nor thy man servant, nor thy maid servant, nor thy cattle, nor the stranger that is within thy gates: for in six days the Lord made heaven and earth, the sea, and all that in them is, and rested the seventh day; wherefore the Lord blessed the Sabbath day and hallowed it.

REVISED—Remember the Sabbath day to keep it holy. Six days shalt thou labor and do all thy work, but the seventh day is the Sabbath of the Lord thy God.

5. Honor thy father and thy mother, that thy days may be long upon the land which the Lord thy God giveth thee.

REVISED—Honor thy father and thy mother.

9. Thou shalt not bear false witness against thy neighbor.

REVISED—Thou shalt not bear false witness.

10. Thou shalt not covet thy neighbor's house, thou shalt not covet thy neighbor's wife, nor his man servant, nor his maid servant, nor his ox, nor his ass, nor anything that is thy neighbor's.

REVISED—Thou shalt not covet.

No changes in the first, sixth, seventh, and eighth are recommended.

THAT GUILTIEST FEELING

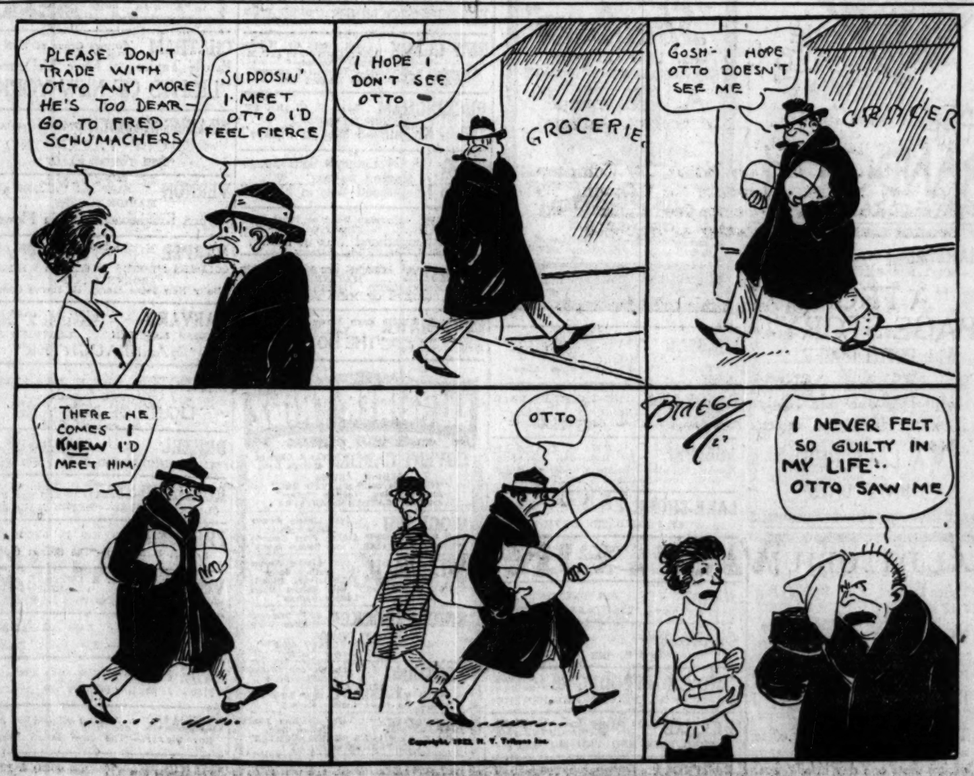

TELL YOUR OWN FORTUNE

What does the future hold for you? Your questions answered in the second of The Tribune's Fireside Games in next Sunday's Tribune.

THE GAME OF FORTUNE TELLING

FREE with the COLOR-to MAGAZINE SECTION of the Sunday Tribune

West Side Branch:
550 W. Washington Boulevard

DAILY HOROSCOPE
Doris Blake Says!

TODAY IS LUCKY FOR THE STEADFAST.

Conflicting forces prevail on this day, according to astral government. There is some presage of disappointment and setback, and it may be hazardous to attempt important change or travel. Those whose birth date it is have the forecast of a troubled year in which business may cause some anxiety unless it is kept well in hand. Children born on this day will be unsettled and restless in disposition.

By birthright you have literary ability, also ability in the line of public speaking and lecturing. You are poetic and artistic. You have a roving, restless disposition but one adaptable to circumstances. You are rather inclined to be inactive, and unless things go hard for you, you will not arouse yourself to effort. You do not think enough of the future, which is a bad fault. You must develop more foresight.

Your temperament is changeable; one day you are up, the next down. Make a study of your character and try to eliminate its faults. Admit them frankly, and half the fight is over. If you once gain this mastery over yourself, you will make much more of a mark in the world.

Those Days Are Over.

"Dear Miss Blake: We are two college sophomores who commute daily to and from school. On the train every morning we see two clean cut young men, whom we would like to meet. We believe they, too, are interested in us, but this is the problem:

"They are not the kind who make advances and neither are we. We have no mutual friends, we are quite sure, to introduce us, so that possibility is out of the question.

"We shall greatly appreciate any advice or suggestions from you.

"HELEN AND JANE."

I could not advise you to do other than await the turn of a kind fate who might send along a mutual friend. Only in story books are the lovely lovesick heroines in danger of falling down and breaking their necks, but to be rescued heroically by the Rudolf Romeos. No, girls, we poor Juliets are at a woeful disadvantage, are we not?

HAROLD TEEN—WELL, OF ALL THE BONERS!

PATTERNS BY CLOTILDE

WOMEN'S BLOUSE.

Patterns for separate blouses are always in demand, and this design will be especially becoming to a slender figure.

The pattern, 1296, comes in sizes 36, 38, 40 and 42 inches bust measure. Size 38 requires 1⅝ yards of 36 inch material.

Order Blank for Clotilde Patterns.

CLOTILDE, DAILY TRIBUNE, CHICAGO.

Inclosed find $..... Please send me the Clotilde patterns listed below:

Pattern Number.	Size.	Price.
.....	.....	.....

Name .....
Street .....
City .....
State .....

How to Order Clothilde Patterns.

Write your name and address plainly on dotted lines, giving number and size of such patterns as you want. Inclose 10 cents in stamps or coin (coin preferred; wrap it carefully) for each number, and address your order to Clothilde, CHICAGO DAILY TRIBUNE.

Note.—Clothilde patterns are made in New York exclusively for THE CHICAGO DAILY TRIBUNE. They are perfect in fit, up to date in style, and the easiest of all patterns to use.

A FRIEND IN NEED

BY SALLY JOY BROWN.

All Need Clothes.

"I have been helping a large family all winter but can do so no more. They need clothes. The father cannot work, as his feet are on the ground, and he has only a summer weight suit in bad condition. He wears size 42, overcoat 44. The mother wears size 44. Three girls are 15, 6, 2; boys, 13, 9, 8, and a baby is coming.

"MRS. J. H."

Suppose the father's efforts to work without adequate clothing should result in pneumonia! Here is a case where prompt action now probably will avert great sorrow and misery later!

Disabled for Work.

"Mr. S. is 55 and paralyzed. His wife is 52 and diabetic. Their only child is a schoolgirl of 12. They have no means of support. They are unable to work. There are many needs in the family that we are helping them meet. We wonder if you can help us get a suit of clothes for Mr. S., size 46. C. P. P."

Can't some one help to make things a little easier for this family, with all its load of troubles?

MEN'S FASHIONS

BY A. T. GALLICO.

Full Face—Full Hat.

NEW YORK.—[Special Correspondence.]—There are just as many ways of shaping a soft hat as there are shapes of faces. The trick is to match the right shaped hat to a particular face. I could tell from the back view of the man on the car that he wasn't wearing his hat to the best advantage. He had a large squarish head which needed plenty of hat to give it the right proportion.

But his hat, although adequately broad in the brim, was crushed in too much at the sides, and pushed down to such an extent that the crown was too low. The same hat could, with more judgment, have been made to fit the man in question in a satisfactory manner. There should have been no side dents.

Every man who is careful in his dressing is particular about wearing a hat that best becomes him. Rodolf Valentino is an excellent example. He told me that as he has a rather round face he never wears low crowns or too wide brims. His soft hat is the shape known as Tyrolean, having no dents at the sides. It is similar to that worn by the Prince of Wales. Mr. Valentino avoids bowlers, but wears a high silk hat most successfully; of course, only when in order, for he is always correctly dressed for the occasion.

Fashionotes.

S. T.: Stickpins are only occasionally worn these days, although there seems to be slightly more tendency in their direction. Their chief rôle now is with formal day dress. But if worn with one of the wider cravats they are not out of place, if modest. Solitaires are out of date with the well dressed man.

Drama of Dress Gives Stellar Role to Ribbon

by Corinne Lowe

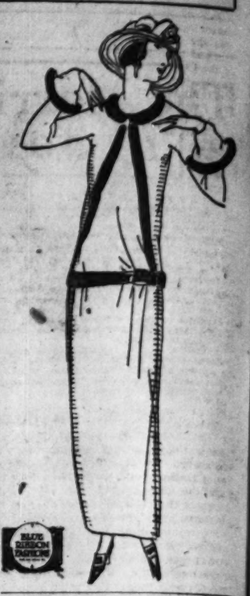

NEW YORK.—[Special Correspondence.]—Ribbon has become almost as universal as a lip stick. Never, in fact, was it cast for such an important role in the drama of dress, and there is no sphere of apparel in which it is denied activity. As a trimming for the cloth frock, there is really no other touch which can convey such a maximum of modishness with such a minimum of effort.

Behold, for example, the little gray woolen frock pictured today. This would be absolutely undistinguished without the ribbon of darker gray applied to neck line, sleeves, and corsage. Yet so original and so piquant is the manner in which that ribbon is applied that the model becomes through this ribbon influence the smartest imaginable costume.

Such a frock as this is becoming more and more indispensable to every woman. For there is really none of its silken sisters which does quite so well for travel, for the ordinary luncheon, and for a hundred daily occasions.

Sunday fashion page will be found in the New Color Section.

TRIBUNE COOK BOOK

BY JANE EDDINGTON.

Italian Spaghettis Vary.

The other day there were printed in a list of recipes the ways to make Genoa spaghetti, and spaghetti Sorrento, and sometime ago there was printed in the same place "sauce for spaghetti as made on the Island of Capri," which read:

"Four cups tomato, four pomentoes, four large onions, one clove of garlic, one cup stoped ripe olives, three bay leaves, one cup French canned mushrooms, one and a half teaspoons salt, paprika, red pepper (a grain or two of this should suffice for ordinary mortals and ordinary comfort), one-half cup olive oil. Slice onions, simmer covered in their own juice until soft. Then add three tablespoons of the oil and the pimentoes cut fine, and fry slowly about one-half hour. Add the tomatoes and remainder of olive oil, salt, paprika, and a little red pepper. Cook all together slowly at least one and one-half hours. Then put in mushrooms and olives, and cook ten minutes. This sauce is served in the center of a platter of spaghetti covered with grated Parmesan cheese."

Ten years ago the man who served as cook to the queen of Sweden, part of the year, had a restaurant on Capri, and perhaps this recipe came from there, although you can find an American influence in it. But the real reason for mentioning it in this connection is to argue that Italian spaghettis may be almost anything, and everything, if the sauces served with them and make their character are "favored with almost everything under the sun."

To a good meat gravy is often added a chopped and cooked mixture called a "soffrito," or this latter with tomato paste and water is often used without the slightest flavor of meat. There are endless "soffritos." It may be only a bit of onion, parsley, mushroom and ham. They are essentially a seasoning.

MOTION PICTURE DIRECTORY

DOWNTOWN

BALABAN & KATZ CHICAGO RANDOLPH STATE & LAKE
THE WONDER THEATRE OF THE WORLD-5000 SEATS
Straight to your Heart
Laurette TAYLOR in PEG O' MY HEART
MAHLON HAMILTON NIGEL BARRIE RUSSELL SIMPSON
SUNDAY NOON POPULAR SYMPHONY CONCERT 11:45 to 1:45 P.M.
Comedy BOBBY VERNON IN "DUTCH"
COMING MONDAY
Metro Presents the Initial S-L Special of Associated Pictures Corp.
Arthur H. Sawyer, Herbert Lubin
QUINCY ADAMS SAWYER
With a MILLION DOLLAR CAST
Including
Barbara La Marr, Lon Chaney, Louise Fazenda, Hank Mann, Billy Franey
John Bowers, Blanche Sweet, Elmo Lincoln, Joseph Dowling, Gale Henry
Extra Larry Semon in "The Counter Jumper"
Also a Magnificent Program of Stage Specialties and Music.
The picture that will keep Chicago talking for months.

DOWNTOWN

TRULY A SENSATION!
Never such love-making, never such adventure, never such humor, never such magnificent scenes. No wonder the whole country proclaims it the greatest picture of all time!
DOUGLAS FAIRBANKS IN ROBIN HOOD
AT POPULAR PRICES
BALABAN & KATZ ROOSEVELT STATE ST. NEAR WASHINGTON

A 1923 PRODUCTION OF ALEXANDRE DUMAS IMMORTAL ROMANCE
MONTE CRISTO
"THE WORLD IS MINE"
A WILLIAM FOX CLASSIC
AT THE RANDOLPH STATE at RANDOLPH

BARBEE'S MONROE & DEARBORN
—FIRST EXCLUSIVE SHOWING—
"A FRONT PAGE STORY"
With EDITH ROBERTS
AS A VAMP
A SPARKLING COMEDY DRAMA
Also HAROLD LLOYD in "DUB"
—Coming Saturday—
WALLACE REID
In His Last and Greatest Picture "THIRTY DAYS"

AUDITORIUM
Twice Daily 2:15 and 8:15 POPULAR PRICES
"Fabiola"
"Good Acting Makes 'Fabiola' Worth While."
—MAE TINEE, Tribune.
To avoid congestion at box office and delay in entering theater, secure seats one day in advance.

NEW McVICKER'S Madison at State
CONTINUOUS FROM 11 A. M.
McVICKER'S SYMPHONY ORCHESTRA
Under Spa Ballet—Other Events
Art—Music—Beauty—Color
GLORIA SWANSON in the Paramount Picture "MY AMERICAN WIFE"
Coming Monday—GEO. MELFORD Production
"JAVA HEAD"
Leatrice Joy, Jacqueline Logan, Geo. Fawcett
Special Added Feature—CICCOLINI, World Famous Tenor

JONES, LINICK & SCHAEFER ORPHEUM STATE at MONROE
S. A. M.—Continuous—12 P. M.
HODKINSON PRODUCTION
"BULL DOG DRUMMOND"
With CARLYLE BLACKWELL, EVELYN GREELEY

CASTLE STATE at MADISON
3rd Marvelous Week in Loop
"SHADOWS"
With LON CHANEY
"A Superb Film."—Mae Tinee, Tribune.
Advertise in The Tribune.

NORTH

BALABAN & KATZ RIVIERA BROADWAY AND LAWRENCE
Joy Week
A Contest in Contrasts Old-Time Songs vs. Grand Opera
5 JOYOUS NUMBERS
"SURE FIRE FLINT" All-Star Cast
BUSTER KEATON in "The Electric House"
COMING MONDAY
Rex Ingram PRODUCTION TRIFLING WOMEN
Lewis Stone, Barbara La Marr, Ramon Navarro

HOWARD N.W.'L" STATION at HOWARD—CONTINUOUS SHOW
CECIL B. DE MILLE'S "MANSLAUGHTER"
With THOS. MEIGHAN and a Superlative Cast
Specl Musical Score by the Howard Orchestra Supreme
Tomorrow—1000 MIX "ROMANCE LAND"

KEYSTONE 3913 SHERIDAN ROAD ONE DAY ONLY
Colleen Moore, Claire Windsor
"BROKEN CHAINS"
Next Mon. JOHNNY HINES "SURE FIRE FLINT"

NEW CLARK Clark Street Nr. Wilson Mat. Daily—2 to 11 P. M.
—Double Feature Program—
Katherine MacDonald—"Woman Conquers"
Faire Binney—"The Desert Call"

BUCKINGHAM 3319 N. CLARK ST.
MARION DAVIES "When Knighthood Was in Flower"

BUGG LINCOLN AND BOBBY
MARION DAVIES "When Knighthood Was in Flower"

REGENT Sheridan Road at Pratt Blvd. Today and Tomorrow
"When Knighthood Was in Flower"

PARKSIDE CLARK and NORTH AVE. MATINEE DAILY
MARC McDERMOTT, ESTELLE TAYLOR "LIGHTS OF NEW YORK"

BRYN MAWR Bryn Mawr at "L" Sta. Last Times Today
Douglas MacLean "THE HOTTENTOT"
Madge Bellamy

LUBLINER & TRINZ AMUSEMENT CENTERS

COVENT GARDEN 553 N. Clark St. Matinee Daily
GEORGE ARLISS "THE MAN WHO PLAYED GOD" And The New "Leather Pushers"
COVENT GARDEN ORCHESTRA

BIOGRAPH 2433 Lincoln Avenue Matinee Daily
THE DAILY NEWS' $10,000 Prize Scenario "BROKEN CHAINS." with Colleen Moore

VITAGRAPH 3133 Lincoln Avenue Matinee Daily
THE DAILY NEWS' $10,000 Prize Scenario "BROKEN CHAINS." with Colleen Moore And the New "Leather Pushers"

KNICKERBOCKER 6217 Broadway Matinee Daily
GEORGE ARLISS "THE MAN WHO PLAYED GOD" And the New "Leather Pushers"

PERSHING Lincoln and Wilson Matinee Daily
GEORGE ARLISS "THE MAN WHO PLAYED GOD" And the New "Leather Pushers"

LAKESIDE 4730 Sheridan Road Matinee Daily
CECIL B. DE MILLE'S "MANSLAUGHTER" With THOMAS MEIGHAN

ELLANTEE Down and Clark 8:30 to 11 P. M.
CECIL B. DE MILLE'S "MANSLAUGHTER" With THOMAS MEIGHAN

STATE-LAKE ORPHEUM CIRCUIT
VAUDEVILLE EXCLUSIVE PHOTOPLAYS
"TILL WE MEET AGAIN"
With MAE MARSH, NORMAN KERRY
MARTHA MANSFIELD and Exceptional Cast
At 11:15 a. m., 2:05, 4:50, 7:30 and 10:30 p. m.

NORTH

LUBLINER & TRINZ PANTHEON SHERIDAN ROAD at LAWRENCE
"A Superb Film"—"Mae Tinee, Tribune."
"Shadows" with LON CHANEY
HARRISON FORD and MARGUERITE DE LA MOTTE
"The Last Scoop" Albert & Lauchheimer
Fanchon & Marco Ideas Specialty
PAUL STERNBERG AND HIS ORCHESTRA
Starting Next Sunday—Bert Lytell, Betty Compson and Hoyt Abney in "KICK IN"
DE LUXE MATINEE DAILY AT 2 P. M.
ALL SEATS TO 6:30 P. M. 22c
ENTERTAINMENT for the DISCRIMINATING

WINDSOR CLARK NEAR DIVISION 1:30 TO 11:30
"MONEY, MONEY, MONEY"
"Plunder No. 4"—Also Nubs Allen

PANORAMA 717 SHERIDAN ROAD
Enid Bennett—"Bootlegger's Daughter"
Charles Jones—"The Footlight Ranger"

ADELPHI 7074 N. CLARK ST. Mat. Sat. and Sun.
Helene Chadwick—"Brothers Under the Skin"
Tomorrow—Double Feature Program

LAKE SHORE Broadway at Belmont
"MY FRIEND THE DEVIL"

ARGMORE Argyle & Kenmore Aves. Last Times Today
Rodolf Valentino—"The Young Rajah"

JULIAN 918 BELMONT AVE.
Marc McDermott, "LIGHTS OF NEW YORK"

DEARBORN 40 W. DIVISION PETER B. KYNE'S
"BROTHERS UNDER THE SKIN"

LINCOLN HIPPODROME Lincoln at Belmont
6 ACTS OF VAUDEVILLE AND PICTURES

DE LUXE On Wilson Ave. at "L" Sta. Elinor Glyn's Story
"THE MAN AND THE MOMENT"

EASTERLY Lincoln & Diversey Pkwy. 8:30 to 11 P. M.
John Barrymore—"Sherlock Holmes"

SOUTH

BALABAN & KATZ TIVOLI COTTAGE GROVE Av. & 63rd St.
A Prize Winning Program of Stage Specialties
"SHADOWS"
William Imdel Steele's Prize Winning Story
LON Chaney, Walter Long, Harrison Ford, Marguerite De La Motte
BUSTER KEATON in "The Electric House"
Tivoli Theatre Augmented Orchestra, ALBERT E. SHORT, Conductor.
Coming Monday
Rex Ingram PRODUCTION TRIFLING WOMEN
Barbara La Marr, Lewis Stone & Ramon Navarro

WOODLAWN PETER B. KYNE'S "The PRIDE of PALOMAR" MARJORIE DAW FORREST STANLEY
Com. Next Mon. Bert Lytell, Betty Compson in "Kick In"

CHATHAM Cottage Grove at 75th St.
Estelle Taylor, Marc McDermott
"LIGHTS OF NEW YORK"

PRAIRIE GARDEN 5748 Prairie Ave.
RODOLF VALENTINO "THE YOUNG RAJAH"

VERNON 615T and VERNON AVE. MATINEE DAILY
MARION DAVIES "When Knighthood Was in Flower"

HARPER 5320 S. HARPER AVE. 7 to 11:30 P. M.
COLLEEN MOORE, CLAIRE WINDSOR "BROKEN CHAINS" (Daily New Prize Story) De Haven Comedy

HARVARD 6320 AT HARVARD MATINEE & NIGHT
THOMAS MEIGHAN, BEATRICE JOY "MANSLAUGHTER"

LEXINGTON 1102 E. 63RD STREET
WM. FOX Presents "LIGHTS OF NEW YORK"

DREXEL 324 E. 63RD ST. MATINEE DAILY
"WHEN KNIGHTHOOD WAS IN FLOWER"

ROSELAND-STATE Michigan Ave. at 110th Place
CLARA K. YOUNG—"ENTER MADAME"

PRESIDENT 343 E. 55TH ST.
Herbert Rawlinson—"The Scarlet Car"

VISTA 47TH & COTTAGE GROVE
MARION DAVIES "WHEN KNIGHTHOOD WAS IN FLOWER"

HAMILTON 71ST AT PAXTON
Rodolf Valentino—"The Young Rajah"

HYDE PARK 5314 Lake Park Ave.
Mabel J. Scott—"TOWER OF A LIE"

KIMBARK 6340 KIMBARK AVE.
Roy Stewart—"The Sage Brush Trail"

SHAKESPEARE 4823 S. ELLIS
Marc MacDermott—"Lights of New York"

SOUTH

Stratford 63rd
MATINEE TODAY WITH SPECIALTIES
1. Edmund Pitch at the Organ playing "You Know You Belong to Somebody Else."
2. Current News Events.
3. "The Sheik"—A real live scene of the desert.
4. Cartoon Comic—"Cheating a Cheater."
5. Overture—"Second Hungarian Rhapsody," Liszt.
6. Atmospheric Prologue.
7. Peter B. Kyne's Fighting Romance—
"THE PRIDE OF PALOMAR"
With FORREST STANLEY, MARJORIE DAW AND BIG CAST
Coming Next Sunday
Bert Lytell—Betty Compson in "KICK IN"

JACKSON PARK 6711 Stony Island Avenue
—Today and Tomorrow—
THE INCOMPARABLE GEORGE ARLISS
In the Role of Romantic Lover in "THE MAN WHO PLAYED GOD"

MICHIGAN LUBLINER & TRINZ GARFIELD & MICHIGAN MATINEE DAILY
GEORGE ARLISS "The Man Who Played God"

WEST

BROADWAY STRAND Roosevelt Road at Paulina
Ragtime Review Night
5—Standard Acts of High Class Vaudeville—5
Also DOLORES CASSINELLI in "THE CHALLENGE"

HAMLIN 3826 W. Madison St. MATINEE DAILY
TOM MIX, "Romance Land"

MARSHALL SQUARE 224 St. and Marshall Bl.
—TODAY AND TOMORROW—
"NIGHT LIFE IN HOLLYWOOD"

MADLIN MADISON STREET NEAR LINCOLN STREET
Claire Windsor—"Brothers Under the Skin"

GOLD 3411 ROOSEVELT ROAD
EARLE WILLIAMS—"You Never Know"

ASHLAND MADISON STREET NEAR ASHLAND BOULEVARD
COLLEEN MOORE—"BROKEN CHAINS"

SAVOY 4346 W. MADISON
"WHEN THE DESERT CALLS"

KEDZIE ANNEX 3210 W. Madison
Douglas MacLean—"THE HOTTENTOT"

NEW VIRGINIA MADISON STREET AT HALSTED
"The Man Who Waited"—All Star Cast

LUBLINER & TRINZ AMUSEMENT CENTERS

PARAMOUNT 2049 Milwaukee Ave. Matinee Daily
THE DAILY NEWS' $10,000 Prize Scenario "BROKEN CHAINS." with Colleen Moore

WILSON Madison and Western Matinee Daily
CECIL B. DE MILLE'S "MANSLAUGHTER" With THOMAS MEIGHAN

WEST END 721 N. Cicero Avenue Matinee Daily
Last Times Today
CECIL B. DE MILLE'S "MANSLAUGHTER" With THOMAS MEIGHAN

MADISON SQUARE 4738 Madison 8:30 to 11
VERA GORDON "YOUR BEST FRIEND"

CRAWFORD Crawford and Madison Matinee Daily
Last Times Today
CECIL B. DE MILLE'S "MANSLAUGHTER" With THOMAS MEIGHAN

WEST

LUBLINER & TRINZ CHICAGO'S FINEST ENTERTAINMENT
SENATE MADISON & KEDZIE
WALLACE REID
AGNES AYRES, MAE McAVOY
IN "CLARENCE"
BOOTH TARKINGTON'S Great American Comedy
New "Leather Pushers" With REGINALD DENNY
TAYLOR, MACEY & HAWKS Stage Specialty
ART KAHN ORCHESTRA
DE LUXE MATINEE DAILY AT 2 P. M. ALL SEATS TO 6:30 P. M. 28c
—Starting Next Sunday—
BERT LYTELL in "KICK IN"
And BUSTER KEATON in "THE ELECTRIC HOUSE"

BALABAN & KATZ CENTRAL PARK ROOSEVELT Rd. at CENTRAL PARK Av.
AMAZING JAZZ PROGRAM
—HILARIOUS ACTS—
Also GEO. ARLISS in his great drama of life, "The Man Who Played God"

THALIA 1215-25 W. 18TH ST. Matinee Every Day
VERA GORDON—"YOUR BEST FRIEND"
Also Musical Comedy Tabloid "Hotel De Bunk"—20—People in Cast—20

NORTHWEST

CRYSTAL NORTH AVE. at WASHTENAW
TODAY and TOMORROW the Chicago Daily News Prize Winning Story
'Broken Chains'
A story of a girl held captive by a man she could not love, with Colleen Moore & Claire Windsor
Also First of the NEW FEATHER PUSHERS
Our Gang Comedy—Vaudeville Specialties
NATE LEAVITT'S ORCHESTRA
CONTINUOUS 2:00 to 11 P.M.

NEW TIFFIN NORTH AVE. at HARLEM
"Broken Chains"
THE FAMOUS DAILY NEWS PRIZE WINNING STORY
Also New Series—
Round 1, 'Leather Pushers'

COMMODORE 3105 Irving Pk. Blvd. Phone Juniper 6040
Matinee Daily 2 to 5:30
THOMAS MEIGHAN in "MANSLAUGHTER"
The dazzling queen of all the DeMille Picture Tomorrow—"LIGHTS OF NEW YORK"

IRVING Irving Pk. Blvd. & Crawford
A PHOTODRAMATIZATION OF THE WORLD FAMOUS PLAY
"STREETS OF NEW YORK"

MILFORD 3317 NORTH CRAWFORD
Agnes Ayres—"A Daughter of Luxury"

AUSTIN

PLAISANCE 466 N. Parkside Ave. at Lake St.
COLLEEN MOORE, CLAIRE WINDSOR "BROKEN CHAINS"

AUSTIN 5619 W. MADISON Between Central & Parkside
Gloria Swanson—"Impossible Mrs. Bellew"

OAK PARK

OAK PARK Wisconsin Ave. 1 Blk. So. of "L" Sta.—Mat. Daily
THE DAILY NEWS' $10,000 Prize Scenario "BROKEN CHAINS" With COLLEEN MOORE

Role to Ribbon

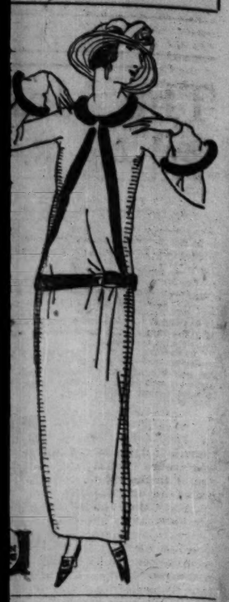

This sauce is served in the cen
a platter of spaghetti covered
rated Parmesan cheese."
years ago the man who served
k to the queen of Sweden, part
year, had a restaurant on Capri,
erhaps this recipe came from
although you can find an Amer-
fluence in it. But the real rea-
r mentioning it in this connec-
to argue that Italian spaghettis
e almost anything, and every-
if the sauces served with them
ke their character are "flavored
most everything under the sun."
good meat gravy is often added
ped and cooked mixture called
frito," or this latter with to-
paste and water is often used
t the slightest flavor of meat.
Are endless "soffritos." One
e only a bit of onion, parsley,
om and ham. They are essen-
seasoning.

WEST
LUDLOW & TAINTER
CHICAGO'S FINEST ENTERTAINMENT
SENATE
WALLACE REID
AGNES AYRES, MAE McAVOY
IN
CLARENCE"
BOOTH TARKINGTON'S Great American Comedy
Now "Leather Pushers" With REGINALD DENNY
TAYLOR, MACEY & HAWKS
Blues Specialty
ART KAHN ORCHESTRA
DE LUXE MATINEE DAILY AT 2 P. M. ALL SEATS TO 6:30 P. M. 28c
—Starting Next Sunday—
BERT LYTELL in "KICK IN"
And BUSTER KEATON in "THE ELECTRIC HOUSE"
BALABAN & KATZ
CENTRAL PARK
LYCEUM Ravenswood at CENTRAL PARK Av.
AMAZING JAZZ PROGRAM
+HILARIOUS ACTS+
GEO. ARLISS in his great drama
Life, "The Man Who Played God"
ALIA 1215-25 W. 18TH ST.
GORDON—"YOUR BEST FRIEND"
Also Musical Comedy Tabloid
De Dunk"—20—People in Cast—20
NORTHWEST
CRYSTAL
NORTH AVE. at WASHTENAW
TODAY and TOMORROW
The Chicago Daily News Prize Winning Story
'Broken Chains'
A story of a girl held captive by a man she could not love, with Colleen Moore & Claire Windsor
Also First of the NEW LEATHER PUSHERS
Our Gang Comedy—
Vaudeville Specialties
NATE LEAVITT'S ORCHESTRA
CONTINUOUS 2:00 to 11 P.M.
NEW TIFFIN
NORTH AVE. AT KARLOV
"Broken Chains"
THE FAMOUS DAILY NEWS PRIZE WINNING STORY
Also New Series—
Round 1, 'Leather Pushers'
MODORE 3105 Irving Pk. Blvd. Phone Juniper 4048
Matinee Daily 2 to 5:30
THOMAS MEIGHAN in "MANSLAUGHTER"
dazzling queen of all the DeMille pictures
Now—"LIGHTS OF NEW YORK"
ING Irving Pk. Blvd. & Crawford
PHOTODRAMATIZATION OF THE WORLD FAMOUS PLAY
TREETS OF NEW YORK"
FORD 3317 NORTH CRAWFORD
Ayres—"A Daughter of Luxury"
AUSTIN
AISANCE 466 N. Parkside Ave. at Lake St.
EEN MOORE CLAIRE WINDSOR
"BROKEN CHAINS"
STIN 5619 W. MADISON
Between Central & Parkside
Swanson—"Impossible Mrs. Bellew"
OAK PARK
K PARK Wisconsin Ave., 1 Blk. So. of Lake
DAILY NEWS' $10,000 Prize Scenario
"BROKEN CHAINS"
With COLLEEN MOORE

Sale of Boxes for Next Season's Opera to Start at Once

Sale of opera boxes for the coming season will be started immediately, it was announced yesterday at the luncheon and meeting of the box committee of the Chicago Civic Opera association at the residence of Mrs. Rockefeller McCormick, 1000 Lake Shore drive. The Friends of Opera, of which Mrs. Arthur Meeker is chairman, will assist in the work.

Headquarters for the box campaign have been opened at the Auditorium theater, and meetings will be held every other Wednesday at Mrs. McCormick's residence to report results and obtain the names of new prospective boxholders.

Mrs. Meeker conducted the meeting yesterday, assisted by Mrs. Jacob Baur. Among those who attended were Mrs. Walter S. Brewster, Mrs. Charles H. Morse, Mrs. Joseph B. Long, Mrs. George W. Dixon, Mrs. Watson F. Blair, Mrs. Wilhelm L. Pease, Mrs. Edward Hollaway, and Mrs. Fred H. Upham.

Miss Frances Lowden, debutante daughter of former Gov. Frank O. Lowden and Mrs. Lowden, was hostess this week to a group of young folk at a house party at Sinissipi farm, the residence of her parents, near Oregon, Ill.

John B. Drake Jr. departed on Wednesday for Miami, Fla., to join Van Campen Heilner on his yacht, Napanthe II., for a three months' cruise. William McClellan Drake will join them next month at Nassau.

Alfred Cowles of 1130 Lake Shore drive, accompanied by Philip Stewart of Colorado Springs, has also departed on a cruise in southern waters on the yacht Luneta, making headquarters at St. Augustine, Fla.

Mrs. Willoughby G. Walling of Hubbard Woods has arrived in St. Augustine, Fla., for the remainder of the winter.

Mrs. Foster C. Scott of 2234 East 70th place sailed last Saturday for Europe for a sojourn of two months.

Miss Mary Anderson has rented her apartment at 39 East Oak street, to Mr. and Mrs. Herbert Davidson of Paris, and has moved to the Drake for the remainder of the winter.

Mrs. Robert G. McCann and Mrs. Potter Palmer have announced three lectures to be given by Miss Mary Symonds under the auspices of the Antiquarian society. The first will be held on Friday, Feb. 2, at the residence of Mrs. Potter Palmer, 1350 Lake Shore drive. The hour is 11 a. m., and the subject, "Furniture—English, from the Sixteenth to the Eighteenth Century." The second will be held at the Arts club on Saturday morning, Feb. 3, at the same hour, the subject being "Beds and Their Furnishings." The last lecture will be held in the Antiquarian rooms at the Art institute on Monday, Feb. 5, at 3 o'clock. The subject will be "Famous Private Houses in England."

A dinner will be given for Mrs. Rockefeller McCormick this evening by members of the Union League club in recognition of her generosity in making possible the establishment in Chicago of the greatest zoölogical park in the world. John T. McCutcheon, president of the Chicago Zoölogical society, which is to operate the gardens, will also be a guest.

Among those who have reservations for the dinner are Mr. and Mrs. Ezra J. Warner, Mr. and Mrs. Howard Van Doren Shaw, Charles H. Wacker, Mr. and Mrs. Harry Pratt Judson, Mr. and Mrs. Francis C. Farwell, Mr. and Mrs. Charles A. Stevens, Mr. and Mrs. Van Wagenen Alling, Mr. and Mrs. Nelson Thomasson Jr., and Mr. and Mrs. George W. Dixon.

There will be a buffet luncheon and the regular meeting of the Fornightly club today at the new headquarters, 120 Bellevue place.

The second lecture on gardens, under the auspices of the Woman's National Farm and Garden association, will be given by Mrs. Henrietta Marquis Pope at 11 o'clock this morning at the residence of Mrs. Rockefeller McCormick.

Mrs. Walter Scott of 1411 North State parkway will be a luncheon and bridge hostess today at her residence.

Mrs. James W. Scott to 1210 Astor street will open her house this morning at 10:30 for the Thursday morning reading class.

* *

WASHINGTON SOCIETY

Washington, D. C., Jan. 24.—[Special.]—Dinner parties were given tonight by Senator and Mrs. Frelinghuysen for the Secretary of State and Mrs. Hughes, by the Third Assistant Secretary of State and Mrs. Bliss, Senator and Mrs. Capper, former Senator and Mrs. Willard Saulsberry, and Col. and Mrs. William Eric Fowler.

Gen. and Mrs. Cornelius Vanderbilt and Miss Grace Vanderbilt, who spent a fortnight at Wardman Park hotel, have returned to New York. Mrs. Cornelius Vanderbilt, the general's mother, will remain at the hotel some time longer. The general has sailed for South America.

Mrs. Henry F. Dimock gave a dinner dance for young people tonight in compliment to Miss Margaret Eustis, daughter of Mrs. William Corcoran Eustis, and her guest, Miss Barbara Whitney, of New York. Miss Whitney, who is the daughter of Mr. and Mrs. Harry Payne Whitney, is Mrs. Dimock's great niece. Miss Joan Whitney, daughter of Mr. and Mrs. Payne Whitney and great niece of Mrs Dimock, came from New York for the occasion, and is visiting her uncle and aunt, Senator and Mrs. James W. Wadsworth Jr., and Miss Evelyn Wadsworth.

IF SKIN BREAKS OUT AND ITCHES APPLY SULPHUR

Just the moment you apply Mentho-Sulphur to an itching, burning or broken out skin, the itching stops and healing begins, says a noted skin specialist. This sulphur preparation, made into pleasant cold cream, gives such a quick relief, even to fiery eczema, that nothing has ever been found to take its place.

Because of its germ-destroying properties, it quickly subdues the itching, cools the irritation and heals the eczema right up, leaving a clear, smooth skin in place of ugly eruptions, rash, pimples or roughness.

You do not have to wait for improvement. It quickly shows. You can get a little jar of Rowles Mentho-Sulphur at any drug store.

Rowles Pharmacal Co., New York

"Always show your principle if you would demand interest."—*LILLIAN MOSTER, Stenographer, 6053 Ellis Ave., Chicago.*

The Tribune awards Miss Moster $5 for the above and will pay hereafter $5 each day for the best motto submitted by a reader. Address "Mottoes," care The Tribune. Please state occupation.

WINNIE WINKLE, THE BREADWINNER. Winnie's Romance Is Over

Dance to Aid Infant Welfare Society

MRS. JOHN R. MAUFF. [Moffett Photo.]

The annual benefit dance of the Junior auxiliary of the Evanston branch of the Infant Welfare society of Chicago will be held at the Opera club, 18 West Walton place, next Tuesday evening. Mrs. John R. Mauff is chairman of the floor committee, Mrs. John B. Hunter is general chairman, and Mrs. Gerald Butler will direct the ticket sales. Mrs. Julian Armstrong, Mrs. Donald Scott, Mrs. John Hunter, Mrs. Charles La Fever, Mrs. Gerald Butler, and Mrs. Edward Winters are the members of the junior board. The proceeds of this dance will be devoted to the support of the station at 930 North Franklin street, one of twenty-seven operated by the society

* *

Boy Scout Principles Called Europe's Need

Race prejudice and materialism are responsible for the calamity in Europe and for the new war clouds which are gathering. In a new conception of personal righteousness based on the ideas of service and brotherhood of men, as preached and practiced daily by the Boy Scouts of America, lies the salvation of the nations of Europe.

This thought was expressed last night by Lorne M. Barclay, director of education in the national organization of the Boy Scouts, at a banquet at the Chicago Beach hotel. The banquet was held in connection with the annual meeting of the Chicago council and the sectional scout executives' conference.

More than 250 persons, including scout executives and representatives of every scout troop in Chicago, Illinois, Wisconsin, and Indiana, were present.

"STAGE LIGHT"

MISS FRANCES WOOD. [Lewis-Smith Photo.]

Miss Frances Wood, daughter of Mrs. Ira Couch Wood of 10 East Schiller street, is one of the well known amateur actresses who will have a part in "The Will of the People," a play by Mrs. Arthur T. Aldis, which is to be produced next Monday afternoon in the Studebaker theater.

Benefit Card Party.

The Fashion Art League of America will give a benefit card and dancing party in the banquet room at the Auditorium hotel on Friday evening.

Insurance Follies to Be Presented Tonight

Miss Veronica Leary is taking part in the second annual Insurance Follies to be staged at the Aryan Temple grotto tonight, Friday, and Saturday. H. Dennis Fuller and E. Valter Geisler will be seen in the roles of Gus and Henry, respectively, while Miss Dorothy Wilkin will appear this year as Vera the vamp. The chorus is selected from the best looking boys and girls of the insurance profession. The show is under the production of George Bainbridge.

MISS VERONICA LEARY. [Celebrity Photo.]

NEW YORK SOCIETY

New York, Jan. 24.—[Special.]—Mrs. Charles William Sloane will give a luncheon party at Pierre's on next Saturday afternoon for her debutante daughter, Miss Christine Sloane.

Mr. and Mrs. Charles B. Alexander will give a luncheon party on the afternoon of Tuesday next for the Very Rev. Albert Victor Baille, dean of Windsor.

Mr. and Mrs. Henry Rogers Benjamin have gone to Bermuda for a month.

Bronson M. Cutting has returned to Santa Fe, N. M., after several weeks spent with his mother, Mrs. William Bayard Cutting, in this city.

* *

Second Talk on Gardening.

The second lecture of Mrs. Henrietta Marquis Pope on gardening will be held at the residence of Mrs. Rockefeller McCormick tomorrow morning at 11 o'clock. The subject will be "The Mystical Garden of Sweet Herbs."

EMBARRASSING MOMENTS

The Tribune will pay $1 for every letter published on "The Most Embarrassing Moment of My Life." Address Embarrassing Moments, Chicago Tribune. Write on one side of the paper. No manuscript returned.

She Gave Her a Look.

I was visiting my grandmother's house when I spied a doll on the table. When I picked it up its head came off. My aunt came in the room, and she saw the doll's head off. She looked at me but did not say anything. I felt so embarrassed I wished I was home.

A. K.

Facing the Fact.

My employer, who most strenuously objects to smoking, comes to the office every morning and invariably leaves at noon for the balance of the day. Immediately upon his departure I draw my pipe from my pocket and enjoy it to the fullest extent.

One afternoon he gave us a surprise by walking in. I hastily put my pipe in my pocket, not knowing what else to do with it. While bending over my books he kept remarking about smelling something burning.

Finally the stenographer procured a glass of water, and as she dashed it on my burning coat I will confess it was the most embarrassing moment of my life.

O. P.

BEAUTY ANSWERS

BY ANTOINETTE DONNELLY.

M. L. B.: YOU HAVE TO DRINK milk, take cereals buried in cream, and use butter generously on bread and in other foods. Drink malted milk, chocolate, and cocoa instead of coffee and tea. Get just enough exercise to work up a good appetite, and you will gain weight. I can tell you all this in more detailed form if you will send me s. a. e. Space here is limited.

ESTHER: CANDY MAKES YOU fat, not skinny! A moderate amount will not—but folks are fat because they are not moderate.

Society to Attend Folk Theater Opening

A new kind of opening night in which society is interested will be that of the Negro Folk theater performances, which begin next Monday evening in the Avenue theater, Indiana avenue and 31st street, with Oscar Wilde's "Salome."

Among those who have taken seats are Mrs. Emmons Blaine, Cyrus H. McCormick, Mr. and Mrs. Francis Neilson, Mr. and Mrs. Frank O. Lowden, Mr. and Mrs. Kellogg Fairbank, Mr. and Mrs. Arthur T. Aldis, Mr. and Mrs. Harold L. Ickes, Mr. and Mrs. Charles S. Peterson, and Morton D. Hull.

Bright Sayings of the Children

The Tribune will pay $1 for each childish saying printed. The story told must never have been printed in any magazine or paper. It is not possible to acknowledge or return unavailable contributions. Please write on one side of the paper. Address Bright Sayings to Aunty Bee, Tribune, Chicago.

Dorothy was receiving guests for her birthday party, and as the table began to be filled with gifts she ran out to the kitchen, where her mother was finishing the refreshments, and exclaimed: "I haven't opened one, but I know what they all are, for they're wrapped in peek-a-boo paper."

E. L. R.

A strange family moved into the house next door. A few days later, as I was sweeping the front porch, a child came out to play.

"What is your name, little girl?" I ventured.

"O, my mamma's name is Ethel and my daddy's name is Jim, and my baby brother's name is Lester, and my name is Bessie, and we're all Brown," was the reply.

M. C.

Kiwanis Leaders Meet Here to Plan Program for Year

FRED C. W. PARKER.

Seventy-five men from every state in the union and every province in Canada are meeting in Chicago this week to discuss the policies of the Kiwanis Club International for the coming year. These men are the International trustees, committee chairmen and district governors. Conferences will be held at the Drake hotel for the three days of the meeting, today, tomorrow and Saturday. Fred C. W. Parker of Chicago, the International secretary, is to present his report of Kiwanis activities.

Tonight at 6 o'clock Roe Fulkerson, editor of The Kiwanis magazine, will broadcast a Kiwanis talk from the Midwest Radio Central and at 7 o'clock George H. Ross of Toronto, president of the Kiwanis Club Interpational, will deliver an address which will be broadcasted by the Daily News station.

OBITUARY.

Mrs. Abigail Hall Dies at Age of 104

(Picture on back page.)

Within a few days of her 105th birthday, Mrs. Abigail Hall died yesterday at her daughter's home, 5531 South Winchester avenue. She was 104 years 10 months and 26 days old.

In spite of her age, Mrs. Hall retained her faculties unimpaired until about a month before her death. She was a constant visitor to the movies, busied herself with the housework, did a great deal of knitting and fancy work, and was an insatiable reader.

Born in Holden, Mass., in 1818, the year that Illinois became a state, Mrs. Hall moved to Aurora in 1856. In 1918 she joined her daughter, Mrs. Barth, with whom she had lived ever since.

Mrs. Hall leaves four children, twelve grandchildren, twenty-six great grandchildren, and one great-great-grandchild. One of her sons was killed in the civil war at Stone Hill.

P. Q. Stiver, Freeport (Ill.) Newspaper Publisher, Dies

Freeport, Ill., Jan. 24.— Perry Q. Stiver, 66, farmer, newspaper publisher, former county superintendent of schools and in 1898 Democratic nominee for state superintendent of public instruction, died unexpectedly here this morning. Death was due to a heart stroke.

DEATH NOTICES

HERBERT—Frank B. Herbert, Jan. 24, aged 50 years, son of M. E. Herbert and the late Catherine Kelly Herbert, brother of William H., Charles A., Joseph L. and the late Edward M. Herbert. Funeral from late home, 4929 Michigan-av., Saturday, Jan. 27, 9:30 a. m., to St. Elizabeth's church. Requiem high mass. Burial in Calvary. For particulars, Wentworth 5829.

HERTZBERG—Mrs. Caroline Hertzberg, wife of the late Ernst Herzberg Sr., loving mother of Edward, Arthur, Fred, Grover, Ernst Jr., Mrs. Fred James, and Mrs. James Orr. Funeral Friday, 2 p. m., from her late residence, 301 E. Center-st., Park Ridge, Ill., to Rosehill cemetery.

HORTON—Laura Horton, Jan. 23, 1923, at her residence, 4902 Blackstone-av., widow of the late Charles Horton. Funeral services at chapel, 4227 Cottage Grove-av., Thursday, 1 p. m. Interment Mount Hope.

HUG—Ruth Hug, Jan. 22, 1923, beloved daughter of Robert G. and Mattie B. and sister of Mildred, aged 7 years 4 months. Funeral from chapel, 2219 Lincoln-av., Thursday, 2 p. m. Interment Oak Ridge cemetery.

JAMES—Etta James, 6423 S. Peoria-st., Jan. 24, 1923, fond wife of O. A. James, mother of Stanley James, and Mrs. J. J. Ward. Funeral services at chapel, 63d and Harvard, Saturday, Jan. 27 at 2:30 p. m. Interment Mount Hope.

KRETSCHMER—Emma Kretschmer, nee Griesert, at her home, 3335 N. Western-av., age 65 years, beloved wife of Bernhard Kretschmer, fond mother of Mrs. Mabel Chapin, mother-in-law of Steve Chapin. Funeral from late residence, Saturday, Jan. 27, at 2 p. m. Interment Waldheim.

LOVE—William H. Love, husband of Mrs. Elizabeth Dove, nee Engesser, son of Mrs. James M. Love, brother of Mrs. Glen Richard of Free Fort, La.; Mrs. J. T. Moss Jr. of Memphis, Tenn.; Miss Laura Love and Mrs. C. B. Hayden of Chicago, Jan. 20, in Memphis, Tenn. Remains placed in vault at Memorial Park cemetery, Tuesday, Jan. 23.

MERRIFIELD—Frank C. Merrifield, beloved husband of the late Frances A., father of Harry R., Ada I. Rogers, Myrtle A. Steenstrup, Glenn W., Lester B., and the late Grace E. Haugh, and brother of Walter A. of Elgin, Ill. Funeral from late residence 7541 S. Sangamon-st., Friday, at 2:30 p. m. Interment at Mount Hope, Elgin, Ill., papers please copy.

MIDLER—W. R. Midler, in Kansas City Wednesday Jan. 24. Burial at Oakwoods. Funeral notice later.

MILLER—Marjorie Miller, Jan. 23, 1923, in her 26th year; beloved daughter of George and Elizabeth, nee Mittman; fond sister of Daisy Thoennissen. Funeral from her late residence, 4943 N. Kildare-av., Friday, Jan. 26, at 9:30 a. m. to St. Edward's church, where requiem mass will be celebrated. Interment St. Boniface cemetery.

MULLEN—Mrs. Fredericka Mullen, wife of the late Christ Mullen and mother of Mrs. Christina Monnick, Mrs. Annie Kline, Mrs. Frida De Kleyn, August, Henry, and William, sister of Mrs. Minnie Morgan. Funeral Saturday, 2 p. m., from 2529 Adams st. Burial at Waldheim.

NATHAN—Adolph Nathan, beloved father of Mrs. Alex D. Nast, Jan. 24. Services at chapel, 936 E. 47th-st., Thursday, 1:30 p. m. Burial at convenience of family.

NEWHALL—Flora C. Newhall, age 59 years, wife of Benjamin Newhall, mother of John Newhall and Mrs. W. H. Starkey of New York. Funeral service Thursday at 2:30 p. m. from her late residence, 499 Jefferson-av., Glencoe. Interment Rosehill.

NILSON—Erling Nilson, aged 28 years, suddenly, 3836 N. Whipple-st., beloved son of Christian Nilson and the late Maria, nee Jaspersen; brother of Rose, Fritjof, and Sigrid, Thelma, and Robert, and stepbrother of Fred, Carrie, and Elizabeth. Funeral Jan. 27, Saturday, 2 p. m., from chapel, 3036 Belmont-av. Burial Mount Olive.

O'GRADY—Mary A. O'Grady, Jan. 23, widow of the late Edward, fond mother of William E., Katherine, Edward, Florence, the late Nellie O'Grady, and Mrs. E. L. Dennison. Funeral from late residence, 6110 Rhodes-av., Friday, Jan. 26, to St. Anselm's church, at 10 a. m. Interment Mount Olivet.

PETERSEN—Peter Petersen, Jan. 22, beloved husband of Margaretha, nee Riedmiller, fond father of Gebhardt and Mrs. Henrietta Klaeser, brother of Carl Petersen. Funeral from late residence, 4218 N. Winchester-av., Thursday, Jan. 25, at 2 p. m. Interment at Waldheim.

PUTZ—Joseph A. Putz, beloved husband of Theresa M., nee Rowley, son of the late Catherine, brother of Frank and William Putz. Funeral Saturday, Jan. 27, at 9:30 a. m. from residence, 4815 N. Troy-st., to Our Lady of Mercy church. Burial Mount Carmel. For information call Kedzie 2394.

RANDOLPH—Charles W. Randolph, beloved husband of the late Rosa A. Randolph, father of Vernon C., the late Emma S., Mary Wells, and Frank C. Randolph. Services at chapel, 2219 Lincoln-av., 2 p. m. Friday, Jan. 26. Interment Rosehill cemetery.

SANDKE—Leopold Sandke, aged 83, suddenly; beloved father of Edward L., Alfred, Julius, Emil, and Mrs. Ida Bodenstedt. Funeral Thursday, Jan. 25, 2 p. m., from chapel, 929 Belmont-av. Interment at Waldheim cemetery.

SHRUM—Perrin Shrum, age 77 years, beloved uncle of Mrs. Nora Cobb, grandfather of Roy Bomberg. Funeral service from 4501 N. Monticello-av., at 2:30 p. m., Thursday, Jan. 25. Interment Montrose cemetery.

SNYDER—Jennie C. Snyder, Jan. 23, 1923, beloved wife of William B. Snyder, fond mother of Mrs. Josephine Rohrbaugh, Louis Snyder, Mrs. Pauline Dittman, Mrs. T. S. Miller, and Jeannette, and of the late Mrs. Paul Mann and Earl C. Snyder. Funeral notice later.

STEEVER—Jerome Steever III., 8 year old son of J. E. Steever, at Evanston, Jan. 24.

SWEENEY—James Sweeney, beloved husband of Margaret Sweeney, nee McKersey, fond father of Marion, Daniel, Ellen, Patrick, and Katherine Sweeney; native of Donegal, Ireland. Funeral Friday, Jan. 26, at 9 a. m., from his late residence, 1833 N. Spaulding-av., to St. Sylvester's church, where high mass will be celebrated. Interment Mount Carmel. Member of Manning council, No. 266, C. O. F.; La Salle Lodge Council, No. 361, K. of C., and La Salle assembly, 4th degree. For information call Rogers Park 4053.

TAYLOR—Isabelle Taylor, beloved daughter of the late Thomas and Margaret, nee Toohey, sister of Sister M. Bernadette, Alice M., Barbara B. Taylor, at residence. 4744 W. Conress-st. Funeral Saturday at 9:30 a. m., to Resurrection church. Interment Mount Carmel. For seats, Austin 1137.

WALKER—Harriet A. Walker, aged 81 years, wife of William S. Walker, mother of Mrs. Harry W. Hadley of Evanston. Funeral services Thursday, 2:30 p. m., from her late residence, 2748 Woodbine-av., Evanston. Somerworth, N. H., papers please copy.

WILHELMY—John Wilhelmy, beloved husband of Mary Wilhelmy, nee O'Halloran, father of Emma, Joseph, and late Marie; member of St. Nicholas court No. 294, C. O. F. Funeral from late residence, 11718 Harvard-av., Friday at 9 a. m., to St. Catherine of Genoa church; by autos to Mount Olivet. For information call Pullman 0372.

CEMETERIES.

CHICAGO'S MOST BEAUTIFUL CEMETERY. MOUNT GREENWOOD. A completely developed cemetery. $195,000 care fund in trust. Over 1,000 full improved lots to select from. Halsted-111th-st. cars to main entrance.

ROSEHILL CEMETERY. All lots sold with FULL perpetual care. Desirable lots at moderate prices. Space available in magnificent mausoleum. Ban. 5340. 5800 Ravenswood-av., Edgr. 0714

UNDERTAKERS.

C. H. JORDAN & CO. Funeral directors in Chicago 69 years. 104 N. Michigan-av. 612 Davis-st., Evanston.

MONUMENTS.

MONUMENTS AT HALF PRICE. OPEN daily till 8 p. m.; Sun., 10 to 5. Madison Monu. Wks., 1202 Madison. Ph. Monroe 3403.

Spring Flowers
Tulips—Hyacinths—Narcissus—Calendula—Wall Flowers and Freesia at $1.50 per Dozen.
A. LANGE FLORIST
Phone: Central 3777
77-79 East Madison Street

MONUMENT
Mausoleum or Headstone
Erected Anywhere by the Old and Reliable
CHAS. G. BLAKE CO.
Will be correct and durable. Free Booklet
731, 186 S. La Salle St. Main 4416
Works: Ellis and 67th St. Hyde Park 3116

AMUSEMENTS

A. L. ERLANGER and HARRY J. POWERS
POWERS' MATINEES 2:30 EVENINGS 8:30
NOTICE: Branch Box Office Colonial Theatre Lobby
LAUGHS! SHRIEKS!! SCREAMS!!!
STEWART & FRENCH Present
George Kelly's Brilliant Comedy
"THE TORCH-BEARERS"
WHAT THE CHICAGO CRITICS SAID ABOUT:
THE PLAY
"It is a frenzy of laughter." —Charles Collins, Post.
"The whole evening is a scream." —The Optimist, American.
"Laughed ourselves pink to the chin." —Stevens, Herald-Examiner.
"This product of George Kelly's riotous fancy will give you joy." —O. L. Hall, Journal.
"Set audience into garrulous chorus of laughs." —Amy Leslie, News.
"It is great fun." —Sheppard Butler, Tribune.
"It is brilliantly done by all hands at a speed that makes for constant laughter." —Charles Collins, Post.
THE CAST
"Mary Boland plays this bad actress with almost brilliant badness." —O. L. Hall, Journal.
"Alison Skipworth's work was nothing less than noble." —Ashton Stevens, Herald-Examiner.
"Helen Lowell, pretty as a picture and brilliant in comedy." —Amy Leslie, News.
"The players in the Kelly comedy know exactly what they are about, none better than Arthur Shaw." —O. L. Hall, Journal.
If brilliant wit, sparkling satire, hilarious burlesque, uproariously funny comedy and superlatively fine acting appeal to you, do not miss seeing "The Torch-Bearers."

ONLY INDEPENDENT VAUDEVILLE THEATRE IN THE LOOP
JONES, LINICK & SCHAEFER
RIALTO
State, Near Jackson
Continuous 11 A. M. to 11 P. M.
6TH ANNIVERSARY CELEBRATION
YVETTE
and Her Manhattan Syncopators.
Mme. Du Barry | Dave Manley
Maxfield & Golson | Barry & Layton
8—BIG SMASHING ACTS—8

PALACE ORPHEUM CIRCUIT VAUDEVILLE
Seats 2 Weeks in Advance. Phone Rand. 7772
MATINEE DAILY 2:15—25-50-75c
Ex. Sat., Sun., Holidays. Nights 25-50c, $1-1.50
2:15 AUTUMN THREE 8:15
2:25 BARRY & WHITLEDGE 8:25
2:39 EMILIE LEA 8:39
2:58 GIBSON & CONNELLI 8:58
3:15 MARGARET YOUNG 9:15
3:38 FRAWLEY & LOUISE 9:38
3:57 "LAND OF FANTASIE" 9:57
with STASIA LEDOVIA—W. WANIA
4:45 HERBERT & DARE 10:45

STATE-LAKE Orpheum Circuit —Continuous— 11 A.M. to 11 P.M.
VAUDEVILLE
EDDIE FOY & YOUNGER FOYS
Emerson & Baldwin | Belle Montrose
WALTER & EMILY WALTERS
PAISLEY, NOON & CO.
Meehan & Newman | Carl Emmy's Pets
Snell & Vernon | Pathe News
Photoplay—Exclusive Showing
"TILL WE MEET AGAIN"
with MAE MARSH and Exceptional Cast
Mat. exc. Sat. & Sun., 30c-45c. Eves., 35c-50c
Saturday Nites-Sundays-Holidays, 50c-75c

WOODS Lower Floor, $2 & 2.50 | Except Sats. Balc., 50c, $1, 1.50 & $2 | Sat. Night
Evenings at 8:20 Mats. Wed. & Sat., 2:20
John Golden, producer of "Thank-U," presents
THE 1st YEAR
BY AND WITH FRANK CRAVEN
DIRECT FROM 2 SOLID YEARS IN N. Y.
Same Frank Craven—Same N. Y. Cast

Twice Daily COLUMBIA Clark Street | Mats. at Madison | 2:15 Eves. 8:15
COLUMBIA BURLESQUE
THIS WEEK "Wine, Woman & Song"
Hotel Rates Given Large Parties, Conventions and Delegations by Advance Arrangement with Management

PLAYHOUSE MAT. TOMORROW AND SATURDAY
LAST FIVE TIMES
RICHARD BENNETT In the Theatre Guild Production
HE WHO GETS SLAPPED
An Event Next Monday Night
GRACE GEORGE in "TO LOVE" by Paul Geraldy with NORMAN TREVOR-ROBERT WARWICK
Limited Engagement—4 Wks.—Seats Now

Shubert GREAT NORTHERN Monday to Friday Nights — Best Orchestra Seats $2.50
Wed. Mat. Choice Seats $1.50—Mat. Sat., $2
"TERRIFIC—ONE OF THE GREATEST SHOWS OF THE YEAR." —Amy Leslie, in the News.
"ZENO"
O. L. Hall, in The Journal, says: "THE BEST CAST EVER SEEN IN A MYSTERY PLAY."
GEO. COHAN'S GRAND MATINEE Saturday
"RIPPING, OLD TOP; HAW! HAW!"
GEORGE M. COHAN'S SMART SATIRE ON ENGLISH AND AMERICAN FOLK
"SO THIS IS LONDON!"
LAUGHS GALORE—FUN A-PLENTY

A. H. WOODS' APOLLO —TONIGHT— Matinee Saturday
A WHIRLWIND OF JOY!
Eddie Cantor
IN THE WINTER GARDEN REVUE "MAKE IT SNAPPY"
WITH THE WINTER GARDEN GIRLS

—AUDITORIUM— CHALIAPIN
IN CONCERT SUNDAY AFTERN'N JAN. 28 at 3:30
TICKETS $1 to $4—Now at Box Office

AMUSEMENTS

THE AUDITORIUM THEATRE ANNOUNCES
RUSSIAN GRAND OPERA COMPANY
In Unique Repertoire
AUDITORIUM THEATRE
4 —WEEKS— BEGINNING FEB. 19
Management of S. Hurok
Feodor Chaliapin
INA BOURSKAYA, GUEST ARTISTS
Subscription Prices (Plus 10% War Tax)
FOR FOUR MONDAYS
FOR FOUR THURSDAYS
FOR FOUR FRIDAYS
FOR FOUR SAT. MATS.
Main Floor Seats, four performances...$13.50
Balcony—
First nine rows, four performances... 10.00
Last sixteen rows, four performances 7.50
Entire First Gallery, four performances 5.00
EACH SUBSCRIPTION AT THESE PRICES INCLUDES 1 CHALIAPIN PERFORMANCE
NOW ON SALE AT BOX OFFICE

SHUBERT GARRICK | TWICE DAILY 2:15 and 8:15
SHUBERT VAUDEVILLE
Popular Mat. Today | All Main Floor Seats 75c | 1st Balcony 50c 2d Balcony 25c
Fanny WATSON SISTERS Kitty
5 Kings of Syncopation | Chapelle & Stinnette Ford & Goodrich
DE HAVEN & NICE | JOE TOWLE
Clemens Bellings & Co. | Hashi & Osai
BRENDEL & BURT
NIGHTS, 25c to $1.50

8 BIG ACTS CONTINUOUS VAUDEVILLE & MOVIES—12 NOON to 11 P. M.
MAJESTIC
GEO. LOVETT in "CONCENTRATION"
HOW DOES HE DO IT?
7 OTHER BIG NOVELTY ACTS
Mats., 10c-27c-35c. Nights, 10c-31c-45c
SAT., SUN. & HOLIDAYS, 22c-45c

PRINCESS Pop. Mat. Sat.
"CAT AND THE CANARY" "Here is a better play than 'The Bat'." —O. L. Hall, Journal
THRILLS! CHILLS!! LAUGHS!!!
SELWYN
DEARBORN AT LAKE ST.
MATINEE TODAY—$2 TOP
Barney BERNARD & CARR Alexander
in PARTNERS AGAIN
By Montagu Glass & Julian Eckert Goodman

AMUSEMENTS

STUDEBAKER
MAT. WED. 50c to $1.50 | NO HIGHER | MAT. SAT. 50c to $2.00
Third Big Month—Eves., 8:30; Mats., 2:30
WILLIAM HODGE
IN HIS GREATEST SUCCESS
"FOR ALL OF US"
DR. PRESTON BRADLEY Says:
"I wish every Jew and Christian, minister and church member, physician and Christian Scientist in this city could see your play, as well as every sick and troubled person, whether their ills be those of body or soul."
Monday to Friday Nights Inclusive
CHOICE (MAIN FLOOR) SEATS $2
BALCONY (FINE SEATS) $1 & $1.50

CORT EVES. (Ex. Sat.) 8:30 | MAT. TODAY 2:30 | 50-$2.50
POSITIVELY LAST WEEK
NOTICE!!!
OWING TO INSISTENT DEMAND
EXTRA MATINEES TODAY, JAN. 25, and FRIDAY, JAN. 26
REGULAR MATINEE SATURDAY

LESS PRESSURE ON GRAIN TRADE; PRICES ADVANCE

BY CHARLES MICHAELS.

A favorable report on the foreign grain credit bill by the senate committee, combined with short covering, gave a much stronger undertone to the grain markets. Pressure was less pronounced and sentiment underwent a slight change. Wheat closed ⅞c higher to ¼c lower, the latter on September, while corn was up ⅜@1c; oats, ½c, and rye ½c.

There was some selling of wheat at the start by commission houses which made an opening decline of as much as ⅝c, but at no time did the market show pronounced weakness and there was persistent buying by houses with eastern connections on the dips and the local element were less disposed to press the bear side despite a break of ½d in Liverpool in the face of an advance here Tuesday.

Spreaders Are Active.

Spreaders were active in selling May wheat at Minneapolis and buying here, and there was also selling of July here against purchases at Winnipeg. May at Minneapolis closed ½c under Chicago, against ½c premium the previous day, and Chicago July went to 5⅝c under May, against 4⅞c on Tuesday. Export demand was rather inactive, although some hard winter afloat was sold abroad. A better cash demand was reported in the southwest, with some inquiry for flour for export. Dry weather continues in western Kansas and Oklahoma, with the forecast for snow in the two states overnight.

Bullish sentiment in corn was somewhat more pronounced than of late, the government report on the number of hogs on farms, with the foreign grain credit bill, bringing in fair commission house and local buying, and at the top May showed 2¾c over the low of the previous day. Country offerings are small and receipts here light. There was a fair export demand at the seaboard and New York reported premiums on cash grain 1c higher.

Cash and commission houses bought May oats, and with only moderate pressure they showed relatively more strength than other grains. Shipping demand only fair. Considerable oat seeding has already been done in Texas, where recent rains were highly beneficial.

Rye Market Dull.

Rye market was rather dull and there was an absence of aggressive export demand, but with wheat higher an advance was easily attained. The two northwestern markets received 193 cars.

Strength in grains offset to a great extent the weakness in hogs and the bearish government report on farm stocks, and lard closed 2¼@7¼c and ribs 17½c higher. Advance in cotton was also a factor. Packing of hogs in the west for the season to date, as compiled by the Price Current-Grain Reporter, is 10,342,000, against 7,071,000 last year. Prices follow:

Lard.	Close		
	Jan. 24.	Jan. 23.	Jan. 25.
High. Low.	1923	1923	1922
January ...11.50 11.42	11.50	11.42	9.65
March	11.52	11.47	9.77
May 11.70 11.60	11.65	11.62	9.97
Short Ribs.			
January	11.17	11.00	8.80
May 11.20 11.15	11.17	11.00	9.20

TIMOTHY HAY EASY

Receipts of 48 cars timothy were largely of ordinary No. 2 and No. 3, while buyers wanted good No. 1 and No. 2. City trade rather indifferent and market has rather easy undertone. Alfalfa wanted; receipts, 2 cars. Prairie hay, dull; receipts, 1 car southwestern. Straw wanted, with receipts 10 cars rye and 2 cars oats. No. 1 timothy, $20.00@22.00; No. 1 light clover mixed, $18.00@19.00; No. 2 timothy, $16.00@19.00; southwestern prairie, $14.00@16.00; state, $11.00@13.00; rye straw, $13.00@14.00; oats, $12.00@13.00; wheat, $11.00@12.00; alfalfa, $22.00@24.00.

RAW SILK MARKET.

NEW YORK, Jan. 24—SILK—Raw, prices unchanged.

CASH-GRAIN NEWS

While there was considerable talk of export business in wheat at the seaboard confirmation was lacking and sales were estimated at 200,000 to 300,000 bu. Corn sales were 250,000 bu, oats 200 000 to 250,000 bu and rye 100,000 bu. Winnipeg reported resellers offering Manitobas 3c under what the grain could be sold from there. A cargo of Argentine wheat was reported sold to Switzerland at 2c under American.

Domestic shipping sales at Chicago aggregated 20 000 bu wheat, 60,000 bu corn, 60,000 bu oats and 5,000 bu barley with 10,000 bu rye to exporters. Deliveries on January contracts were 20,000 bu wheat and 5,000 bu corn.

Premiums on cash wheat at Chicago were firmer. No. 2 red was 1c higher at 12@13c over May while No. 2 hard was ¼c over to 2c under the future. Receipts, 32 cars. Southwestern markets were 1@2c higher and Omaha ½c higher with a better demand.

Basis on cash corn at Chicago was unchanged to ¼c better as compared with the May. No. 2 white and yellow sold at 1c under and No. 2 mixed at 1¼c under. No. 3 grades brought 2@2½c under and No. 4 grades 2½@3c under May. Receipts, 172 cars. Outside markets, ¼@2½c higher with St. Louis leading. Omaha reported corn sold to Denver and to the southwest.

Offerings of cash oats were not large but the basis at Chicago was unchanged with No. 2 white ¼c over to ¼c under and No. 3 white 1@1¼c under May. Receipts 63 cars.

Range of cash grain prices in leading markets follow:

WHEAT.

	Chicago.	Kansas City.	St. Louis.
No. 2 red.	.....	1.26	.....
No. 3 red.	.....	.....	1.31@1.36
No. 4 red.	.....	1.16	1.30
No. 2 hd.	1.17@1.17¼	1.10@1.16	1.17@1.18
No. 3 hd.	.....	1.08@1.16	1.14
No. 4 hd.	1.12½	1.08@1.11	.....
	Chicago.	Winnipeg.	Minneapolis.
No. 1 nor.	.....	1.08¾	1.15@1.25
No. 2 nor.	1.20¼	1.06⅝	1.12@1.20
No. 3 nor.	.....	1.04½	1.07@1.17

CORN.

	Chicago.	Omaha.	Peoria.
No. 2 mx.	71 @72	65 @66	.....
No. 3 mx.	69¾@70¼	64 @64½	.....
No. 4 mx.	66 @69¼	.....	.....
No. 2 yel.	71 @72	65 @65½	70½
No. 3 yel.	69¼@71	64½@65	69½@69¾
No. 4 yel.	69 @70½	.....	.....
No. 2 wh.	71¼	65½@66	.....
No. 3 wh.	69¼@70¼	64½@65	.....
No. 4 wh.	69¼	.....	.....
	Milwaukee.	Kansas City.	St. Louis.
No. 2 mx.	.....	69½	71 @71½
No. 3 mx.	69¼@70	.....	69½
No. 4 mx.	69 @69¼	.....	.....
No. 2 yel.	.....	70	71
No. 3 yel.	70 @70¼	69	69½@70
No. 4 yel.	69¼	68	68½
No. 2 wh.	.....	.....	72¼@73
No. 3 wh.	.....	.....	71
	Minneapolis.	Buffalo.	Toledo.
No. 2 yel.	64¼@64¾	80½	81 @82
No. 3 yel.	63¼@63¾	79¾	.....
No. 2 mx.	63¼@63¾	.....	.....

OATS.

	Chicago.	Kansas City.	St. Louis.
No. 2 wh.	44¼@45	.....	44¼@44¾
No. 3 wh.	43¾@44	43¾@44	44
	Milwaukee.	Omaha.	Minneapolis.
No. 2 wh.	45	.....	39¾@41¾
No. 3 wh.	43 @43¾	41 @41½	38¾@40¾
No. 4 wh.	42¾	.....	38¾@38¼
	Buffalo.	Toledo.	Peoria.
No. 2 wh.	51¼	50¼@51¼	44
No. 3 wh.	50	.....	.....

RYE, BARLEY, AND FLAX.

	Rye.	Barley.	Flax.
Chicago.	85¼@87¼	59 @68	2.82
Milw.	85 @88¼	60¾@60	.....
Mpls	80¾@81¼	49 @58	2.81@2.83
Duluth	.....	61¾ 45 @61	2.82@2.83

CLOVER AND TIMOTHY.

	Cash.	March.
Clover—		
Chicago, per 100 lbs.	13.50@26.50	.....
Toledo, per 60 lbs.	13.40	13.40
Timothy—		
Chicago, per 100 lbs.	6.00@ 6.50	.....
Toledo, per 45 lbs.	3.30@ 3.35	3.50

PRIMARY MOVEMENT

Movement for Wednesday, with last three ciphers omitted:

	Receipts—			Shipments—		
Western—	Wheat.	Corn.	Oats.	Wheat.	Corn.	Oats.
Chicago ...	106	604	278	90	241	201
Sou City ...	2	46	4	63	14	3
Milwaukee.	11	56	59	9	46	31
Minn	460	35	27	253	16	176
Duluth ...	156	.....	.....	.....	.....	.....
St. Louis.	114	131	100	106	124	157
Toledo	4	25	2	10	4	2
Detroit ...	9	8	12	.....	.....	.....
Kas. City .	155	79	32	174	20	32
Peoria	4	83	47	.....	109	76
Omaha	41	144	42	43	78	62
Indpls	36	154	106	4	29	8
St. Joseph..	25	45	10	11	59	2
T'ls, bu.	1,123	1,412	719	697	788	761
Last wk.	1,998	1,475	821	763	929	842
Last year .	852	2,709	648	490	1,558	386
Seaboard—						
Totals, bu	574	317	41	490	111	110
Last yr .	348	1,098	43	698	1,160	..

GASOLINE AND LINSEED OILS.

CHICAGO, Jan. 24. — GASOLINE — Tank wagon, 15c; service station, 20c; machine, 27.2c. CARBON—Perfection, 11½c; machine oil, summer black, 11.4c; do winter, 11.4c. Stanolin furnace oil, 8½c. LINSEED OIL—Raw, 1 to 5 brls one delivery, $1.07; do boiled, $1.09. DENATURED ALCOHOL—46c. WHITE LEAD—100 lb kegs, $13.75; 25 lbs, $3.65. CORN OIL—Packages, 24 pts, $0.25; 12 qts, $5.75; 5 gals, $10.30; 15 half gals, $10.75. TURPENTINE—$1.78.

GRAINS IN ALL MARKETS

	Open.	High.	Low.	Close.	Close.	Close.
				Jan. 24.	Jan. 23.	Jan. 25.
				1923.	1923.	1922.
May Wheat.						
Chi.	1.16¼	1.17⅜	1.15⅝	1.17⅜	1.16⅝	1.15
St. L.	1.14⅝	1.16⅜	1.14⅝	1.16⅜	1.14½	1.12⅜
K. C.	1.08¼	1.10½	1.08	1.09⅝	1.08¼	1.06⅝
Mpl.	1.17⅛	1.17⅜	1.16⅝	1.17	1.17⅛	1.22
*Dul.	1.05	1.05⅝	1.05	1.05⅝	1.03⅝	96⅜
Wpg.	1.11⅜	1.13⅝	1.11¼	1.13⅜	1.11⅞	1.13⅝
†Lpl.	1.32¼	1.33⅛	1.32½	1.32⅝	1.32⅝	.....
†Lpl.	1.35¼	1.35¼	1.34¼	1.34⅝	1.35	.....
July Wheat.						
Chi.	1.11⅛	1.12⅝	1.11⅛	1.12⅜	1.11⅛	1.07
St. L.	1.09⅜	1.10	1.09⅜	1.09⅝	1.09⅝	99⅜
K. C.	1.04⅜	1.05⅝	1.04¼	1.04⅝	1.04⅜	96⅛
Mpl.	1.15⅜	1.16⅛	1.15⅛	1.15⅝	1.15⅝	1.16
*Dul.	.....	.....	.....	1.03⅛	1.03⅜	.....
Wpg.	.....	.....	.....	1.03⅛	1.03⅜	.....
September Wheat.						
Chi.	1.09¾	1.09⅞	1.08⅞	1.09⅛	1.09⅝	.....
St. L.	.....	.....	.....	1.07½	1.07	.....
K. C.	1.02⅜	1.02⅝	1.02¼	1.02⅜	1.01⅝	.....
May Corn.						
Chi.	71½	72⅝	71½	72⅜	71⅝	55⅜
St. L.	71⅝	72⅝	71⅜	72⅜	71½	53⅜
K. C.	69¼	70¼	69¼	69⅝	69	47⅛
July Corn.						
Chi.	71½	72⅝	71½	72⅜	71⅝	55⅝
St. L.	71⅝	72⅝	71⅜	72⅜	71⅝	54⅜
K. C.	69½	70⅝	69½	70	69⅝	49⅝
September Corn.						
Chi.	71⅜	72⅜	71⅜	72⅝	71⅝	.....
St. L.	.....	.....	.....	72¼	71⅝	.....
K. C.	69⅜	70	69⅜	69⅝	69⅝	.....
May Oats.						
Chi.	44	44⅝	44	44⅜	43⅝	39
St. L.	.....	.....	.....	46⅛	45½	40
K. C.	43	43¼	43	43⅝	42⅜	37⅛
Mpl.	38⅜	39	38⅝	39⅛	38⅝	33⅝
Wpg.	46⅜	46⅞	45⅝	46⅝	46⅛	45¼
July Oats.						
Chi.	42⅛	42⅝	42¼	42½	41⅜	39⅜
Wpg.	47⅝	48	47⅜	47⅞	47⅜	44⅝
September Oats.						
Chi.	41¼	41⅝	41	41	40⅛	.....
May Rye.						
Chi.	86½	87⅛	86½	87⅛	87⅛	85⅛
Mpl.	81	81⅛	80½	81⅛	80½	76
Wpg.	84⅝	84⅝	84	84	84	.....
July Rye.						
Chi	.....	.....	.....	.....	83½	.....
Mpl.	.....	.....	.....	79½	79½	.....
May Barley.						
Mpl.	55⅜	55⅞	55⅝	55⅝	55⅜	50⅛
Wpg.	57⅛	58	57⅜	57⅞	58	58⅜
May Flaxseed.						
Dul.	2.55½	2.58⅝	2.55	2.55⅝	2.55¾	.....
Mpl.	2.61	2.61	2.60½	2.61	2.61	2.16⅛
Wpg	2.17	2.18¼	2.16½	2.17⅞	2.17⅝	1.91⅜

*Durum, †Exchange, $4.65; previous day, $4.65. ‡March.

CHICAGO GRAIN INSPECTION

Official receipts at Chicago Wednesday:

	No. 1 and 2.	No. 3.	No. 4.	Lower grades.	Total cars.
Winter	7	5	1	1	14
Spring	3	....	....	....	3
Durum	3	6	....	....	9
Mixed	3	1	....	2	6
Totals	22	6	1	3	32
Corn	19	97	51	5	172
Oats	33	27	29	1	63
Rye	4	3	1	1	9
Barley	..	6	4	1	11

COTTON MARKETS

NEW YORK, Jan. 24.—COTTON—Futures closed steady at net declines of 76@15 points on old crop and 29@30 points on new crop.

	Open.	High.	Low.	Close.	Prev. close.
Jan.	28.85	28.85	28.35	28.35	28.45
March	28.83	28.87	28.50	28.53	28.63
May	28.70	29.05	28.70	28.72	28.79
July	28.79	28.79	28.42	28.43	28.53
Oct.	26.74	26.77	26.31	26.31	26.82

Spot, quiet; middling, 28.60c. Exports today, 1 000 bales, making 3,152,958 so far this season. Port receipts, 18,787 bales. United States port stocks, 944,817 bales.

NEW ORLEANS, La.—COTTON—Futures closed barely steady, 1 point up to 27 points down, net.

	Open.	High.	Low.	Close.	Prev. close.
Jan.	28.45	28.48	28.26	28.30	28.29
March	28.60	28.63	28.26	28.29	28.33
May	28.60	28.63	28.25	28.28	28.33
July	28.50	28.50	28.13	28.17	28.23
October	26.50	26.50	25.94	25.96	26.23
December	26.02	26.02	25.99	25.65	25.97

Spot, steady; 25 points higher. Sales on the spot, 595 bales; to arrive, 954 bales. Low middling, 27.88c; middling, 28.09c; good middling, 29.13c. Receipts, 9,777 bales; stock, 221,266 bales.

LIVERPOOL.—COTTON—Spot, good demand with business moderate; prices firm. Good middling, 16.69d; full middling, 16.50d; middling, 16.49d; low middling, 16.24d; good ordinary, 15.74d; ordinary, 15.44d. Sales, 10,000 bales, including 6,700 American. Receipts 16,000 bales, including 5,700 American. Futures closed steady. January, 16.23d; March, 16.03d; May, 15.81d; July, 15.55d; October, 14.59d; December, 14.35d.

METAL MARKETS.

NEW YORK, Jan. 24.—COPPER—Steady; electrolytic, spot and futures, 14¾c. TIN—Firm; spot and nearby, $40.00; futures, $39.75. IRON—Steady, prices unchanged. LEAD—Firm; spot, 8@8¼c. ZINC—Steady; East St. Louis spot and nearby delivery, 8.75@8.85c. ANTIMONY—Spot, 7.00c.

LONDON—COPPER—Standard, spot, £64 17s 6d; futures, £65 10s. Electrolytic, spot, £71 10s; futures, £71 15s. TIN—Spot, £184 7s 6d; futures, £185 17s 6d. LEAD—Spot, £27 12s 6d; futures, £27 7s 6d. ZINC—Spot, £35 7s 6d; futures, £33 10s.

ST. LOUIS, Mo.—[Special.]—LEAD—Higher, 8c. ZINC—Slab, firm at 6.85c.

WORLD'S GRAIN MARKET NEWS

There was a somewhat less bearish sentiment noticeable amongst wheat and corn traders after the close. While the advance in the May was regarded as largely due to short covering, which had weakened the technical position, there was a belief that the sentimental effect of the favorable report of the senate committee on the $250,000,000 foreign grain credit bill would bring about a further upturn before sales would be in order again. A majority of commission houses can see nothing at the moment to bring about a sustained advance.

Wheat has still to go through its period of readjustment to the basis of the prices prevailing for other commodities, according to a long summary of the situation given to the trade by Bartlett-Frazier company. Attention is called to the fact that while corn is up 58.5 per cent, as compared with last year, wheat prices have advanced less than 1 per cent on an average. Decreased production is expected until such time as the readjustment occurs.

Dry weather in Argentina is becoming a factor in the corn market, as many traders see it. They call attention to the fact the prices in Buenos Aires are up 4c since Friday on the continued drought and hot weather in that country. January is the critical period of growth of corn in that country.

"Government report on the number of hogs on farms would seem to indicate that we can expect much higher prices for corn later in the season," said G. W. Beaven, with J. S. Bache & Co. "Average weight of the hogs received at Chicago last week was the heaviest at this season in over ten years and 15 lbs above the average for that period. This confirms all reports of liberal feeding operations, and a remarkable disappearance of corn is likely to be shown in the March 1 returns on farm reserves. No let-up in feeding operations is to be expected. Number of fall litters in 1922 was 18.6 per cent in excess of 1921, while the number of sows bred for spring litters is 13.1 per cent more than last year, as shown by official reports."

A circular favoring the proposed amendment to the rules of the Board of Trade creating the position of assistant to the president has been sent to the trade, signed by thirty-five prominent members of the exchange. It is pointed out that the adoption of the rule will permit form and force in the solution of the problems of administration, permit continuity of management of the board's affairs, and will insure good presidential timber in future years by lightening the many burdens now imposed almost exclusively on the president. A vote on the amendment will be taken today.

No. 1 northern Manitoba for shipment from Fort William at the opening of navigation is ⅝c over Winnipeg May asked and ½c over bid.

Close students of conditions express the belief that the foreign grain credit bill will not pass the senate, which will adjourn around March 4, according to present plans. No financial help for Europe is anticipated until conditions there become more stabilized.

Private cables received from Argentina yesterday, which were not given to the trade during the day, said that the corn crop there has been seriously damaged by drought and hot weather.

ROSIN AND TURPENTINE.

SAVANNAH, Ga., Jan. 24.—TURPENTINE—Steady; $1.45½; sales, 40 casks; receipts, 142; shipments, 66; stock, 11,114. ROSIN—Steady; sales, 553; receipts, 1,195; shipments, 436; stock, 91,383. B, D, E, F, G, H, I, K, $4.93; M, $5.35; N, $5.75; WG, $6.00; WW, $6.75.

COTTONSEED OIL.

NEW YORK, Jan. 24.—COTTONSEED OIL—Closed at net gains of 1@3 points. Sales, 14,300 brls. Prime crude, 10.00c; prime summer yellow, spot, 10.90c; January, 11.00c; March, 11.34c; May, 11.53c; all bid.

LONDON WOOL AUCTION.

LONDON, Jan. 24.—The offering at the wool auction sales today amounted to 12,677 bales. The wool was of good quality and met with a keen demand.

Phoenix Silk Mfg. Co.

First Mortgage 20-Year 7% Bonds Due 1943

Redeemable, if called, at 110 until 1928; at 107½ until 1933; at 105 until 1938; and thereafter until maturity at 102½.

The Phoenix Silk Manufacturing Company manufactures a variety of silk materials which are sold to large jobbers and department stores in the principal cities in the United States.

99 Years of Success

This company has been in business for 99 years and has developed to its present important position in the industry almost entirely through the re-investment of its earnings.

First Mortgage

These bonds are secured by a direct first mortgage on all the fixed assets of the company, valued at over two times the amount of the bonds. Total net assets aggregate more than three times the issue and earnings, average of 6¾ years, are over four times interest charges of this issue before taxes or depreciation.

The management remains under the direction of the interests which have held control since 1860.

Price 99½ and Interest Yielding Over 7%

Send for Circular

Paul C. Dodge and Company, Inc.

10 S. La Salle St., Chicago
Phone Franklin 6260
1st Wis. Nat'l Bank Bldg. Milwaukee
Phone Broadway 4512

A Valuable Book for You

It answers the most vital questions affecting First Mortgage Bonds and shows how they should be safeguarded for the protection of the investor's funds.

Sent Free Upon Request.
Every Investor Should Have a Copy

MAIL THIS COUPON FOR YOUR COPY

THE STRAUS BROTHERS COMPANY

63 Years of Dependable Investment Service — Capital and Surplus $4,000,000.00

10 South La Salle Street, Chicago, Illinois

Telephone Main 3700

LIGONIER MINNEAPOLIS ST. LOUIS FORT WAYNE DETROIT

The Straus Brothers Co.
10 S. La Salle St., Chicago

Please send me without obligation a copy of your book "Making Your Investments Safe."

Name _____
Address _____
City _____ State _____

$5,500,000

Memphis Power & Light Company

First and Refunding Mortgage Gold Bonds, Series A, 5%

Dated January 1, 1923 — Due January 1, 1948

Principal and interest payable in New York. Coupon bonds in denominations of $500 and $1,000, registerable as to principal, and fully registered bonds of $1,000 and $5,000, interchangeable. Interest payable July 1 and January 1 without deduction for normal federal income tax up to 2%.

Pennsylvania Four Mill Tax Refundable.

Redeemable in whole or in part on four weeks' notice at any time on or before January 1, 1928, at 105% and interest; thereafter at 104% and interest through January 1, 1933; thereafter at 103% and interest through January 1, 1938; thereafter at 102% and interest through January 1, 1943; thereafter at 101% and interest through January 1, 1946, and thereafter at par and interest until maturity.

Issuance authorized by the Tennessee Railroad and Public Utilities Commission

Central Union Trust Company of New York, Trustee.

A letter from Mr. T. H. Tutweiler, president of the company, copies of which will be furnished upon request, is summarized as follows:

BUSINESS

Memphis Power & Light Company has taken over the property formerly owned and operated by the Memphis Gas & Electric Company and does the entire central station power and light and the entire gas business in the city of Memphis, Tennessee, and certain suburbs, serving a population estimated at over 200,000.

The operation of the company's properties is under the supervision of the Electric Bond and Share Company, a subsidiary of the General Electric Company.

PROPERTY

The property of the Company consists of an electric generating plant having an installed capacity of 22,500 kw; a water gas plant having a daily capacity of 8,590,000 cu. ft. and complete electric and gas distributing systems.

Part of the proceeds of this issue is to be used for the acquisition of the electric generating plant now owned by the local street railway company, and the installation of a new 15,000 kw. generating unit.

Upon the acquisition of this plant and the completion of the proposed extension, the Company will own and operate all the central station generating facilities in the city of Memphis and surrounding territory. It will thus be enabled to take on substantial amounts of profitable power business (in addition to supplying all the current required for street railway purposes) which are now available but which hitherto could not be efficiently handled because of limited generating capacity.

SECURITY

The first and refunding mortgage bonds will be secured, in the opinion of counsel, by a direct first mortgage upon a substantial portion of the present property, and upon the new 15,000 kw unit and the generating station to be acquired as described above. They will be further secured by a direct mortgage upon the remainder of the physical property, subject only to two issues of underlying (closed) mortgage bonds, aggregating $1,852,000 principal amount outstanding, which mature in 1929 and 1931 respectively.

EARNINGS

The following table shows the substantial net earnings of the property since 1920, when rate increases afforded some measure of relief from the high post-war costs of labor and material.

	Year Ended Dec. 21, 1921	12 Mos. Ended Nov. 30, 1922
Gross earnings	$3,202,553	$3,336,332
Operating expenses and taxes (including maintenance, renewals and replacements)	2,309,275	2,396,717
Net earnings	893,278	939,615
Annual interest requirements on total funded debt, including this issue		367,600
Balance		572,015

Net earnings of $939,615 are more than 2½ times the above interest requirements.

89½ and Interest to Yield About 5.80%.

We offer these bonds when, as and if issued and received by us and subject to approval of counsel. It is expected that bonds in temporary form or interim receipts will be ready for delivery on or about February 14, 1923.

All legal details pertaining to this issue will be passed upon by Messrs. Stetson, Jennings & Russell of New York, for the bankers, and by Messrs. Simpson, Thacher & Bartlett of New York, for the Company.

Guaranty Company of New York — Harris Trust & Savings Bank, Bond Department

We do not guarantee the statements and figures contained herein, but they are taken from sources which we believe to be reliable.

—detailed Want Ad rented these rooms

MRS. K. had two very desirable rooms for rent, so she ran the following Want Ad in The Tribune:

MICHIGAN, 0000—TO RENT—LGE. FRT. splendidly furn. rm., suit. Mrs. K.

This Want Ad brought only a few indifferent inquiries and did not result in the renting of either of the rooms. Mrs. K. did not, however, blame The Tribune. She said that The Tribune could not rent rooms in her neighborhood. The Tribune Adtaker advised Mrs. K. that the real trouble was in the wording of her Want Ad. She was finally persuaded to run the following amplified Want Ad:

MICHIGAN, 0000—TO RENT—LGE. FRT. rm., not the ord. furn. rm., but a REAL home; easy chrs., reading lamp; ref. Mrs. K.

When The Tribune Adtaker called Mrs. K. a few days later, she reported that both rooms were rented, and from the number of inquiries she could have rented others, too, if she had them. "The more you tell, the quicker you sell."

THE Tribune has prepared a booklet—"Wording a Want Ad to Make it Pay" which it will send *free* to anyone requesting it.

The more you tell: the quicker you sell

The Secret of Want Ad Success

Hydrox Corporation

5% Cumulative Preferred Stock

This stock is prior to 100,000 shares of common stock having a market value of over $2,000,000 and earning 3.40 per share. The Company is engaged in the manufacture and distribution of ice cream and beverages. Sixty per cent of its business is cash. Earnings are over 4.32 times dividend requirements of this issue.

Price to yield 7.25%

Information on request

BOND DEPARTMENT

TOBEY & KIRK

Members New York Stock Exchange
Telephone Wabash 7821
208 So. La Salle St.

National Biscuit
Producers & Refiners
Gimbel Bros.

The current issue of our "Fortnightly Securities and Commodities Review" contains a discussion of the affairs of National Biscuit, Producers and Refiners and Gimbel Bros., also the Sugar, Coffee, Cotton and Grain markets. Copy sent on request.

Ask for 8-44

Chas. Sincere & Co.

Established 1908
141 W. JACKSON BLVD., CHICAGO
MEMBERS—New York Stock Exchange, Chicago Stock Exchange, Chicago Board of Trade

SALESMAN

An established corporation now marketing a new product is desirous of securing the services of a young experienced specialty man to call on drug, confectionery and cigar trade. An excellent opportunity. Apply in person to Mr. Hoffman, 7th floor, 1104 So. Wabash Ave., Chicago.

TREASURY DEPARTMENT, SUPERVISING Architect's Office, Washington, D. C., Jan. 16, 1923.—SEALED PROPOSALS will be opened in this office at 3 p. m., Feb. 9, 1923, for planting trees on the site of the Chicago, Illinois, Broadview Hospital, in accordance with this specification, copies of which may be obtained from this office, or from Supervising Superintendent, A. A. Packard, room 477, Post Office Building, Chicago, Ill., at the discretion of the Supervising Architect. Jas. A. Wetmore, Acting Supervising Architect.

Advertise in The Tribune.

BUY HIGHLAND PARK ACRES FOR NEW SUBDIVISION

BY AL CHASE.

Hill & Stone, north shore realtors, have taken title for a syndicate to the 23½ acre Hambleton tract on the east side of Sheridan road just north of the county line, in Highland Park, and will place it on the market as Hill & Stone's Ravine View subdivision. The name is from the ravines which almost encircle the property. It lies east of the Braeside station. There'll be forty-four lots of 100 feet each. Charles T. Fairbrimal represented the seller, the Hambleton Realty trust. Mrs. E. R. Stone of Hill & Stone represented the syndicate.

Mena Arndt, one of the early settlers of Evanston, has sold the ten acre tract on the west side of Asbury avenue, between Cleveland and Warren streets, to John C. Dillon & Co., for $27,000. This property has been in her possession for fifty years. John F. Hahn, Evanston real estate broker, will subdivide the property for single houses and two apartment buildings. The lots will be 50x177. It will be put on the market within ten days.

Two Residence Sales.

One of Oak Park's most attractive residential properties, the entire block of frontage on the east side of Euclid avenue, between Erie and Ontario, 429x195, has been sold by Edwin E. Wood to Andrew Dole, a member of the H. M. Hooker Glass and Paint company, for $85,000, subject to $63,000. The house is brick and has twelve rooms. Tom Roberts, of Whittier G. Gale's office, made the sale.

The one time residence of Enos M. Barton of the Western Electric company, at 4920 Greenwood avenue, has been sold by Philip D. Block, president of the Inland Steel company, to Thomas B. Kane, president of the Kane Manufacturing company, through James J. Parker, for $82,000. The house contains fourteen rooms and stands on a 297x144 foot lot.

Alex Friend & Co. announce selling the two story building at the north-east corner of Peoria and Lake, 110x50, for the Chicago Title and Trust company, to Frank Loeffler, for $95,000. The building is occupied by produce merchants. E. G. Krumrine & Co. were associated in the deal.

South Side Sales.

Two good sized south side sales are reported by Howard & Ofr. At 4818-28 Dorchester avenue they sold the twenty-four flats for Samuel Simpson to Frank Davis for a reported $172,500. The eighteen apartments at the southeast corner of 67th and Paxton were sold by Walter E. Blaufuss, song writer and orchestra leader, to Paul Braude for a reported $105,000, subject to $65,000. Matteson & Conran represented the seller.

James Karben, real estate dealer, bought the twelve flats at the southwest corner of Wilcox and Karlov, 50x125, from William Launer, for $60,000. Brogni & Brogni, brokers, also sold the twelve apartments at the northwest corner of Hamlin and Van Buren, for Mr. Karben to Jacob Spiro, for $63,750.

Attorney Samuel B. Epstein has bought from Morris Bender the seven one story stores at the northwest corner of Spaulding and 26th, 50x125, through Rosenberg & Lurie, for a reported $75,000.

Building Permits

Forty building permits for a total valuation of $430,700 were issued Wednesday, among them being the following:

Lawrence-av., 2655-57-59, Ralph H. Nelson, 2 story brick stores and flats; Willard Walker, arch.; Frank R. Walker, mason and carp. $45,000

Wentworth-av., 7419-21, B. Coyle, two 2 story brick flats; G. E. McClellan, arch.; Ames Construction company, mason; each 20,000

Cottage Grove-av., 7935, John A. O'Connor, 2 story brick stores and flats; W. H. Lauts, arch.; Ames Construction company, masons 18,000

Kostner-av., N., 1720, M. Steffen & Co., 3 story brick factory; Emil H. Frommann, arch.; Henry Mencke company, masons and carps. 20,000

Washington-st., W., 67-69, Illinois Bell Telephone company, telephone exchange alterations; Holabird and Roche, archs.; Gerhardt F. Meyne, mason and carp. 15,000

Conress-st., W., 5552, William S. Simpson, 2 story brick residence; J. S. Koster, arch.; G. Reichard, mason; owner is carp. 16,000

1922 Raw Cotton Exports Valued at $673,249,613

Washington, D., C, Jan. 24.—American exports of raw cotton, including linters, during 1922 were 6,113,813 bales, valued at $673,249,613, compared with 6,474,105 bales, valued at $534,341,735, in 1921. Exports of cotton cloths for 1922 were 587,760,838 square yards, valued at $55,332,912. In 1921 the value of cotton cloths exported was $71,573,875, but commerce department records do not show the exact quantity exported during that year, since in 1922 for the first time the total was kept in square yards.

COFFEE MARKETS.

NEW YORK, Jan. 24.—COFFEE—Futures closed at net advance of 10@13 points. Sales estimated at about 32,000 bags. January and March, 10.94c; May, 10.48c; July, 9.93c; September, 9.26c; December, 8.97c. Spot firm: Rio 7s, 12@12¼c; Santos 4s, 15¾@16c. Brazilian port receipts, 42,000 bags; Jundiahy, 21,000 bags. Santos cleared 56,200 bags for New York, 10,000 for Baltimore, and 6,500 to Jacksonville.

SUGAR MARKETS.

NEW YORK, Jan. 24.—SUGAR—Raw: Futures closed 1 to 3 points net higher: March, 3.34c; May, 3.44c; July, 3.57c; Dec., 3.64c; refined futures nominal.

PETITIONS IN BANKRUPTCY.

Petitions in bankruptcy yesterday involving $1,000 or more follow:

George H. Glos, involuntary; claims $1,349.19.

Albert Wietting; liabilities, $1,489.70; assets, $435.

Samuel Lieberman; liabilities, $6,524.50; assets, $1,809.64.

DRY GOODS AND GARMENT NEWS

[Copyright: 1923: Fairchild News Service.]

BERLIN.—The president of the All-Russian Textile syndicate is coming to Germany to buy textile machinery. The understanding here is that Germany is working hand in glove with Russia for reconstruction of Russian industries.

LOUISVILLE, Ky.—The Kentucky Court of Appeals declares unconstitutional the anti-trading stamp act of the 1922 state legislature, which forbade giving, receiving, or use of trading stamps for discount purposes, but permitted manufacturers to pack such coupons in goods.

NEW YORK.—One line of 4.30 chambrays is reported newly priced at 14½ cents. In general, however, large cotton goods factors are withholding action. Interest continues to center around flannels, new price lists on which are now almost marketwide with all sellers on a competing level. The heaviest business is developing around solid colors. Some producers have abandoned production of stripes to concentrate on solids.

NEW YORK.—Print cloths were in continued fair demand at unchanged prices in the local gray goods market today. Unfinished sheetings, however, are hardening. Sellers are now asking 12¾c net for the 36x60, 4.00 yard, a ¼ cent advance.

NEW YORK.—Heavyweight spot and afloat burlap was in fair demand here this morning, but lightweight goods were unwanted and slightly weaker at 7.40@7.45c for 8 ounce. The 10½ ounce was 9@9.05c. Calcutta was slightly dearer, because of a higher exchange.

NEW YORK.—Manufacturing needs impel the importation of large quantities of former "nuisance merchandise," of which the Belfast linen market was relieved recently by Thomas Young, Inc. Some already have arrived and been distributed. Active buying in the United States is anticipated.

MEXIA CRUDE OIL BOOSTED 25 CENTS.

Dallas, Tex., Jan. 24.—The price of Mexia Tex., crude oil today was advanced 25 cents a barrel to the new price of $1.80 a barrel by the Magnolia Petroleum company.

Greenebaum Bonds - 100% Safe Since 1855

68 Years' Experience

Protects Your Funds

All the practical knowledge gained since 1855—when this House was founded—serves to safeguard your funds invested in Greenebaum First Mortgage Real Estate Bonds. Complete protection is assured you by the vast experience of this old, strongly established institution.

68 Years' Proven Safety

Liberal interest return—6½%—as well as 100% safety of principal, is provided in current offerings of Greenebaum *Bank Safeguarded* Bonds, in denominations of $100, $500, $1,000. Call, write, or phone for

Current List No. T-124

Greenebaum Sons Investment Company

La Salle and Madison Sts., Chicago
Phone Randolph 5360

Ownership of this Company identical with Greenebaum Sons Bank & Trust Co., Oldest Banking House in Chicago. Founded 1855. Combined Resources Over $35,000,000.

USE THIS COUPON

Greenebaum Sons Investment Company,
La Salle and Madison Streets, Chicago
Please send me list of Current Greenebaum 6½% First Mortgage Real Estate Bonds.

Name .....
Address .....
City T-125

TRUST DEPARTMENT

Before going away be sure you leave nothing to worry about at home

for Winter Travelers

Place your small valuables in a Safe Deposit Box and your bulky valuables in the Trunk Vault in our Basement.

Delegate to us the management of your affairs to whatever extent seems advisable in order in no way to suffer from costly delays or inaccessibility during your absence.

We will take custody of your securities and collect interest, dividends and other income; look out for your rights in new stock issues, reorganizations, etc. We will pay your taxes, insurance premiums, personal bills and other obligations. We will keep all records necessary for income tax matters, and in case your absence is protracted, prepare and file your Income Tax Report.

Finance your trip with Travelers' Cheques and Letters of Credit at our Foreign Department, where information on customs regulations, etc., are obtainable

Nobody can escape care by simply leaving it behind. It must be delegated to someone

THE NORTHERN TRUST COMPANY

Capital and Surplus $5,000,000

NORTHWEST CORNER LA SALLE *and* MONROE STREETS

New Issue

FREE FROM ALL FEDERAL INCOME TAX

$290,000

Kansas City, Kansas

Board of Education

4½% Bonds.

Dated February 1, 1923. Due Serially February 1. Denomination $1,000. Principal and semi-annual interest (February 1 and August 1) payable at the office of the State Treasurer, Topeka, Kansas.

FINANCIAL STATEMENT

Assessed Valuation	$122,932,383
Total Bonded Debt	2,404,000
Population (1920)	108,753

Net debt less than 2% of the assessed valuation

These bonds, issued to pay for new school buildings, were authorized at a special election, and are a direct obligation of the Board of Education of Kansas City, Kansas. Both principal and interest are payable from unlimited ad valorem taxes on all taxable property in the City.

MATURITIES AND PRICES

$10,000 due each year 1925 to 1933 inclusive, to yield 4.35%
$10,000 due each year 1934 to 1943 inclusive, to yield 4.30%
$10,000 due each year 1944 to 1953 inclusive, to yield 4.25%

Legality Subject to Approval of Hon. John C. Thomson, New York City.

A. G. Becker & Co.

137 South La Salle Street, Chicago
Telephone Randolph 6700

NEW YORK ST. LOUIS SAN FRANCISCO LOS ANGELES SEATTLE

The statements contained in this advertisement, while not guaranteed, are based upon information which we consider trustworthy and upon which we have relied in purchasing the securities ourselves.

At Schulze's Bakery

Tip No. TEN

Loose Leaf Forms That "Just Fit"

Particular buyers of Loose Leaf Equipment appreciate the value of forms that "just fit" their requirements.

That's where TARCO service is especially valuable. If a stock form will serve your purpose, you'll find it in our wide assortment. If a "made-to-order" sheet is needed—we make 'em!

Better investigate—TARCO forms will save you time and serve you better.

Phone Superior 6409 for information.

TALLMAN ROBBINS & CO.

314 West Superior St., *Chicago*

SELLING DIRECT TO USER ONLY

*Millions of loaves a month are delivered by the Schulze Baking Company, which means unusual wear and tear in the keeping of detailed records in their Loose Leaf binders. That's why you will find TARCO equipment in the Schulze offices. For this Company knows from actual tests that TARCO binders give longest wear per dollar of cost.

Notice of Call for Redemption

The Laclede Gas Light Company

First Mortgage Collateral and Refunding 7% Gold Bonds—Series "A"

The Laclede Gas Light Company has elected to and will redeem, on February 19, 1923, all of the outstanding First Mortgage Collateral and Refunding Gold Bonds, Series "A," issued under its mortgage dated January 1, 1919, to the St. Louis Union Trust Company, Trustee, at the principal amount thereof with accrued interest thereon to February 19, 1923, plus a premium of one (1) per cent of said principal. Holders of said bonds are hereby notified that upon presentation of said bonds with all appropriate coupons appertaining thereto maturing on and after August 1, 1923, for cancellation at the office of the St. Louis Union Trust Company, in St. Louis, Missouri, on or after February 19, 1923, the principal of said bonds with interest thereon at the coupon rate to February 19, 1923, plus a premium of one (1) per cent of the principal, will be paid to the holders thereof.

Interest on said bonds will cease on February 19, 1923, and thereafter said bonds will not be entitled to the lien of said mortgage.

THE LACLEDE GAS LIGHT COMPANY,
By C. L. Holman, President.

St. Louis, Missouri,
January 17, 1923.

Bonds may also be presented for payment at Bankers Trust Company, New York City.

OFFICIAL PUBLICATION.

ANNUAL STATEMENT of the WESTERN UNION LIFE INSURANCE COMPANY of SPOKANE, in the State of Washington, on the 31st day of December, 1921, made to the Director of Trade and Commerce of the State of Illinois, pursuant to law.

CAPITAL.

Amount of Capital paid up	$ 200,000.00

INCOME.

Premium income	$ 1,659,114.71
Interest and rents	316,070.19
From all other sources	95,349.03
Total income	$ 2,070,533.92

DISBURSEMENTS.

Losses, surrender values and dividends	$ 553,734.90
Commissions, salary or other agency expenses	316,125.41
All other disbursements	244,617.76
Total disbursements	$ 1,113,468.07

LEDGER ASSETS.

Book value of real estate	$ 141,830.35
Mortgage loans on real estate	2,263,615.38
Collateral loans	28,000.00
Premiums under Civil Relief Act	22.21
Policy loans	1,260,253.63
Premium notes	41,717.05
Book value of bonds and stocks	1,854,729.97
Cash on hand and in bank	245,432.17
All other ledger assets	1,468.66
Total ledger assets	$ 5,865,858.61

NON-LEDGER ASSETS.

Interest and rents	$ 89,790.24
Uncollected, deferred premiums	128,678.70
Gross assets	$ 6,084,327.55

DEDUCT ASSETS NOT ADMITTED

Admitted assets	$ 6,076,218.99

LIABILITIES.

Net reserve on all policies	$ 4,856,782.36
Death losses, matured endowments and annuity claims	18,526.79
Dividends left with company to accumulate at interest and accrued thereon	405,598.51
Premiums paid in advance	9,458.31
Unearned interest and rents paid in advance	33,568.91
Commissions, salaries, fees, rents, taxes, etc.	43,484.75
All other	8,000.00
	$ 5,375,340.07
Capital paid up	200,000.00
Unassigned funds	500,878.92
Total	$ 6,076,218.99

Straus Safety for Your January Investments

To investors who are seeking real safety for their January funds we recommend the selection of Safe *Straus Bonds*. These bonds offer you the best interest rate consistent with safety, and will solve the problem of placing your surplus January funds, such as—

Bank Interest—
Bond Interest—
Mortgage Interest—
Bonuses—
Bank Surpluses—
Maturing Bonds—
Maturing Mortgages—
Dividends—

Our January offerings include both real estate and industrial bond issues, with interest coupons at 6 and 6½%. Denominations of $1,000, $500 and $100 are available. Literature describing these issues will be sent on request. Please call or write today for

BOOKLET L-870

S. W. STRAUS & CO.

INCORPORATED OFFICES IN FORTY CITIES ESTABLISHED 1882

STRAUS BUILDING—*Clark and Madison Streets*
Telephone Franklin 4646

FORTY-ONE YEARS WITHOUT LOSS TO ANY INVESTOR

15 Reasons to expect 1923 Boom in Oil

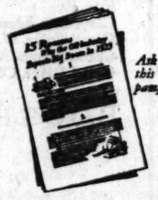

Ask for this pamphlet

The pamphlet contains comparative charts and illustrations that will be of special interest to those interested in the Standard and independent oils traded on the New York Curb Exchange.

JONES & BAKER
Members New York Curb Exchange

Direct Private Wires
New York Chicago Boston Philadelphia
Pittsburgh Detroit Baltimore Cleveland

CHICAGO OFFICE
29 So. La Salle Street
Telephones: Randolph 7780

NIPISSING WILCOX OIL & GAS

A full discussion of the status of the above companies given in current issue of the FINANCIAL FORECAST.

In requesting copies ask for Circular No. 85, sent without obligation.

M. S. WOLFE & CO.
ESTABLISHED 1906
Members New York Curb Market
STOCKS—BONDS
123 Madison St., Chicago
Phone State 6020

Sealed proposals will be received and opened by the Director, U. S. Veterans Bureau, in the office of the Quartermaster General, 2306 Munitions Building, Washington, D. C., at 11 A. M. February 16, 1923, for construction of a 500 bed Neuro-Psychiatric Hospital to be erected for the U. S. Veterans Bureau at Camp Custer, Battle Creek, Michigan. The work will include the construction of about thirty buildings of reinforced concrete and brick, complete with sewer, water, heating and lighting systems, roads and walks. Plans and specifications may be obtained after January 16, 1923, from the Quartermaster General, Room 2306 Munitions Building, Washington, D. C., upon deposit of $100. One set of plans and specifications will be on exhibition at each of the following stations: Constructing Quartermasters at 39 Whitehall Street, New York, N. Y., Army Supply Base, Boston 9, Mass., and Quartermaster Supply Officers at 1819 West Pershing Road, Chicago, Ill., and Second and Arsenal Streets, St. Louis, Mo.

Advertise in The Tribune.

Cities Service Co.

Constantly growing with the inevitable growth of American Cities

Total Assets over $400,000,000
100,000 Security Holders

Cities Service
Gold Debenture Bonds
Now Yielding 7.50%

The quality of this investment will be readily understood by reviewing the diversity of interests and the large earning power of Cities Service Co. and its subsidiaries.

Send for Circular D

SECURITIES DEPARTMENT
Henry L. Doherty & Company
208 S. La Salle Street, Chicago
Phone Wabash 5400

THE NATIONAL CITY COMPANY
NATIONAL CITY BANK BUILDING
NEW YORK

Vertientes
Sugar Company

7% Coupon
Due 1942

Offered at price to yield about

7.25%
to maturity

Complete circular on request

The National City Company
New York
Chicago—137 So. La Salle St.
Telephone—7200 Randolph

Subscribe for The Tribune.

An Active Bond Man

An old established bond and investment house, members of the New York Stock Exchange, desires the services of an experienced bond man with clientele.

The man wanted is one capable of assuming greater responsibilities, for the opening in the recently established Chicago branch of this house gives the greatest of opportunities. Liberal compensation to the right man. Replies held in strict confidence.

Address
HY 449, Tribune

NOTICE TO HOLDERS OF SINKING FUND GOLD NOTES OF THE CLEVELAND METAL PRODUCTS COMPANY, DATED MARCH 1, 1920.

Notice is hereby given that, pursuant to Article III of the Trust Agreement securing the above issue of notes, the undersigned will redeem and pay on March 1, 1923, all of the outstanding notes of said issue at par and accrued interest to March 1, 1923, plus a premium of 4% of the principal amount, upon presentation of said notes with March 1, 1923, and subsequent coupons attached, at the main office of The Guardian Savings and Trust Company, Trustee, Cleveland, Ohio, on or after March 1, 1923, on which redemption date said bonds cease to draw interest.

THE CLEVELAND METAL PRODUCTS COMPANY. By W. L. Sheppard, Secretary.

Hydrox Corporation

Cumulative Preferred Stock

This stock is prior to 100,000 shares of common stock having a market value of over $2,000,000 and earning 3.40 per share. The Company is engaged in the manufacture and distribution of ice cream and beverages. Sixty per cent of its business is cash. Earnings are over 4.50 times dividend requirements of this issue.

Price to yield 7.25%

Information on request
BOND DEPARTMENT

TOBEY & KIRK
Members New York Stock Exchange
Telephone Wabash 7851
286 So. La Salle St.

National Biscuit Producers & Refiners Gimbel Bros.

The current issue of our "Fortnightly Securities and Commodities Review" contains a discussion of the affairs of National Biscuit, Producers and Refiners and Gimbel Bros., also the Sugar, Coffee, Cotton and Grain markets. Copy sent on request.

Ask for S-14

Chas. Sincere & Co.
Established 1900
W. JACKSON BLVD., CHICAGO
MEMBERS—New York Stock Exchange
Chicago Stock Exchange
Chicago Board of Trade

SALESMAN

established corporation now rketing a new product is de- us of securing the services of young experienced specialty n to call on drug, confection- and cigar trade. An excellent ortunity. Apply in person to Hoffman, 7th floor, 1104 So. bash Ave., Chicago.

SURY DEPARTMENT, SUPERVISING itect's Office, Washington, D. C., Jan. 1923.—SEALED PROPOSALS will be d in this office at 3 p. m., Feb. 8, 1923, anting trees on the site of the Chicago, Broadview Hospital, in accordance this specification, copies of which may tained from this office, or from Superintendent, A. A. Packard, Room Post Office Building, Chicago, Ill., at discretion of the Supervising Architect. A. Wetmore, Acting Supervising Archi-

Advertise in The Tribune.

WEARY MARKETS LACK IN ACTION; RAILS GET PLAY

YESTERDAY'S AVERAGES

	High.	Low.	Close.	Net change.
25 railroads	62.50	61.61	61.92	+ .32
25 industrials	109.77	108.78	109.21	— .46
50 stocks	86.13	85.19	85.56	— .07

The New York Times.

New York, Jan. 24.—[Special.]—Practically all financial markets lapsed into inertia and purposeless fluctuations today, evidently wearied with the alternation of violent up and down movements which had turned out to have no basis except erroneous rumor. Even the foreign exchange market pretty much lost the power of initiative; the day's changes in European rates were neither uniform nor important.

It is a favorite tradition of Wall street that when any speculative market comes to a dead halt after a violent swing in one direction its next movement is likely to be in the opposite direction. But no one is able to conjecture exactly how the existing Franco-German deadlock will terminate.

Today's foreign exchange market gave no sign, the only rate which really moved, that for the pound sterling at Paris, advancing 50 centimes after having fallen a full franc on Tuesday and advanced nearly 2 francs on Monday. Such gyrations hardly indicate anything but excited speculation which is not sure of its own mind.

European stock markets were quiet and steady today; our own, with business only a little larger than the very small trading of the two preceding days, moved uncertainly, advances and declines, mostly fractional, being about equal numerically. During part of the day the recovery in railway shares, which had attracted some attention on Tuesday, was carried further, but this, too, lost its momentum before the closing.

BOSTON STOCK MARKET

[Quotations by Paine, Webber & Co.]

	Sales.	High.	Low.	Close.
Amoskeag	240	94½	94¼	94½
New Cornelia	35	17	16⅞	17
Carson Hill	140	8⅝	8¼	8⅝
Davis Daly	260	3¼	3	3
East Steamship..	700	88	86¼	87
Island Creek	80	103½	102½	102½
John T Connor	640	21⅝	21⅜	21⅝
Mayflower O Col	100	4½	4½	4½
Boston Mex Pet.	1,400	25	20	25
Old Col B B	120	75	73	75
*Pac Mills	280	97¼	96¼	97
Sup & Bost	200	2⅝	2⅛	2⅛
Trinity	1,600	100	90	90
Utah Apex	300	2⅞	2⅜	2⅞
Ventura	840	28¼	27⅜	28
Warren Bros	100	26½	26½	26½
Waldorf	1,800	39¾	38¼	38¾
Waltham Watch	200	3¾	3¾	3¾

*Ex dividend.

U. S. TREASURY STATEMENT

WASHINGTON, D. C., Jan. 24.—[Special.]—The following is a statement of the condition of the United States treasury on Jan. 23:

Income to date this year	$2,039,324,067
Income to date last year	2,471,205,167
Decrease	$ 431 881,100
Outgo over income this year	34,413,139
Income over outgo last year	156,988,682
Balance general fund today	355,030,523
Balance previous day	371,743,816
Decrease	$ 8,704,293

IN FOREIGN STOCK MARKETS.

LONDON, Jan. 24—Bar silver, 32 11-16 pence per ounce. Money, 1½ per cent. Discount rates, short bills 2 per cent; 3 months' bills, 2 9-32 3-16 per cent.

PARIS.—Prices were firmer on the bourse today. Three per cent rentes, 58f 80c. Exchange on London, 72f 25c. Five per cent loan, 75f 45c. The dollar was quoted at 15f 51½c.

NEW YORK CURB STOCKS

Total sales, stocks.....1,174,600
Total bonds, par value.....$21,168,000

INDUSTRIALS.	Sales.	High.	Low.	Close.
Acme Coal	6,600	.07	.04	.06
Acme Packing	4,000	27	26	26
BrAm Tobac cpn.	2,000	20	20	20
Buddy Buds	3,000	1¼	1¼	1¼
Cent C I & Pipe	2,000	10⅜	10	10⅛
Chicago Nipple	1,600	3⅝	3⅝	3⅝
Columbia Emer	11,000	34	30	30
Cox Cash Stores	4,200	5¾	4¾	5¼
Cuban Dom Sug	1,000	6¾	6½	6¾
Dub Cond & Rad	800	6	6	6
Durant Motors	17,500	72	65½	67¼
Durant Mot Ind	5,400	22	19⅜	20¼
Fed Telegraph	900	6¼	6¼	6¼
Fleischm'n & Co	3,600	33¾	33	33¼
Glen Alden Coal	1,300	65⅜	64	64½
Goody'r Tire pfd	2,000	86	85¼	85¾
Goodyear Tire	1,500	12¾	12¾	12⅝
Do pfd	2,500	42¾	39¾	40
Hayes Wheel	3,800	38¼	36½	36⅝
Hudson-Co pfd	300	16	16	16
Hydrox Corp	900	21¼	20½	20½
Lake T Bt 1st pf	400	2¾	1⅝	2¾
Mercer Motors	1,100	3¾	3½	3⅝
Merc Mot v t ctf	3,900	3	2¾	3
Mesabi Iron	400	10⅜	10¼	10⅜
New Fiction Pub	300	7¾	7¼	7¾
Phoenix Hosiery	500	42	41½	41½
Prima Radio	300	89	89	89
Radio Corp	5,300	3¾	3½	3½
Do pfd	1,100	3¼	3¼	3¼
Reyn's Sp rts w i	500	2⅜	2⅜	2⅜
South C & Iron	1,000	32	32	32
Stutz Motor	300	22⅝	22¼	22¼
Technical Prod	300	8¼	8¼	8¼
Tim Det Ax w i	200	10¼	10¼	10½
U S Distributing	400	25¼	25	25
U S Light & Ht	400	1⅛	1	1⅛
Do pfd	600	1	1	1
U S C Strs rct	400	4	4	4
Unit'd Shoe Mach	200	50⅝	50½	50⅝
Wil Corp 1st pfd	300	8	8	8

STANDARD OILS.				
Anglo-Am Oil	1,000	18	17⅜	17⅝
Buckeye P Line	65	90	89½	90
Crescent P Line	150	44	44	44
Eureka P Line	20	105	105	105
Imp Oil Canada	60	110⅞	110½	110½
Illinois P Line	10	109	109	109
Internat'l Petr	2,100	21	20⅜	20⅝
Nat Transit	100	27½	27½	27½
N Y Transit	20	131	131	131
Prairie Oil & Gas	50	227	225	227
Prairie P Line	160	110½	109	109
Southern P Line	50	104	104	104
Standard O Ind	19,600	62¼	60⅝	61¼
Do Ky	1,100	90	88½	89½
Do N Y w i	5,400	48⅝	46¼	46¼
Do Ohio	10	298	298	298
Swan & Finch	25	22⅝	22½	22⅝
S W Pa	10	68	68	68
Vacuum Oil	2,300	45¼	44½	45⅛

INDEPENDENT OILS.				
Big Ind Oil & G	2,000	17	16	17
Carib Syndicate	700	5	4¾	4⅞
Cities Service	85	187	177½	177½
Do "B" ctfs	200	18	18	18
Cities Service pfd	400	68¼	67⅜	68¼
Creole Syndicate	13,400	4¼	4	4¼
Engineers Petrol	1,500	22	20	22
Federal Oil	2,700	97	95	95
Gilliland Oil	1,200	4	3½	3⅝
Glenrock Oil	5,000	1⅝	1½	1⅝
Granada Oil	800	2	2	2
Gulf Oil	3,800	60	58½	59
Keystone Ranger	10,000	.32	.32	.32
Lance Creek	3,000	.03	.03	.03
Latin-Am Oil	700	66	65	66
Livingston Pet	500	88	88	88
Lyons Petroleum	5,700	96	95	95
Maracaibo Oil rts	2,000	.11	.10	.10
Mammoth Oil	1,300	53⅝	52¾	53⅜
Maracaibo Oil	900	9½	9¼	9¼
Mexico Oil	2,900	93	90	93
Midwest Tex Oil	6,000	14	13	13
Mutual Oil ctfs	4,900	12⅝	12¼	12⅝
Mutual Oil	5,700	12½	12⅜	12½
Noble Oil	1,000	1⅛	1	1⅛
Penn Beaver	2,700	3⅝	3½	3⅝
Red Banks Oil	2,000	15	15	15
Sapulpa Ref	1,000	3½	3⅜	3½
Seabrd Oil & Gas	4,300	3½	3¼	3½
Simms Petroleum	5,200	13⅛	12⅝	12⅝
South Pet & Ref	96,000	13	9	11
South States Oil	28,000	16½	15¼	16
Tex Oil & Land	22,600	69	67	68
Turman Oil	2,800	100	97	97
Wilcox Oil	27,000	8½	7⅜	7⅞
Y Oil & Gas	7,000	12	11	12

MINING.				
Ariz Globe	15,000	.35	.32	.34
Am Commander	4,000	.10	.08	.08
Big Ledge	11,000	.03	.02	.02
Blackwell Cons	3,000	.04	.04	.04
Bison Gold	1,000	25	25	25
Booth Cons	6,000	.10	.08	.08
Bost & Mont	17,000	12	12	12
Brougher D	1,000	.05	.05	.05
Candelaria	33,000	36	34	36
Comb Fraction	2,000	.02	.02	.02
Cons Copper	1,400	3⅜	3¼	3½
Cork Prov	1,000	15	15	15
Cortez Silver	26,000	1/4	1/4	1/4
Crackerjack	3,000	.07	.07	.07
Crown Res	1,000	35	35	35
Dvan Cons	1,200	75	72	75
Divide Ext	1,000	13	13	13
Emma Silver	121,000	.04	.03	.04
Eureka Croesus	46,000	37	31	34
Fortuna	83,600	62	26	40
Gold Blue Bell	6,000	.03	.02	.03
Gold Jackpot	9,000	.36	.35	.36
Goldfield Cons	6,000	.10	.08	.08
Goldfield Deep	7,700	24	21	23
Gold Developmt	4,000	14	13	14
Goldfield Flor	64,400	66	55	64
Goldfield Oro	2,000	.05	.04	.04
Gold Zone Div	1,000	.09	.09	.09
Hard Shell	31,000	.09	.06	.08
Hilltop	1,800	1⅜	1¼	1¼
Ind Lead	6,000	36	34	34
Iron Blossom	6,000	37	28	28
Jumbo Ext	3,000	.08	.08	.08
Kewanaa	11,000	.08	.05	.05
Lone Star	6,000	.07	.07	.07
McNam Cons	6,000	.05	.04	.05
Marsh M Cons	3,000	.06	.06	.06
Mornirton	10,000	.01	.01	.01
Mont Ton	2,000	.08	.07	.07
National Tin	6,000	.30	.26	.26
Nevada Ophir	4,000	17	15	17
Nev Silver Horn	1,000	2	1	2
New Dom	1,200	3¼	3	3⅛
N Y Porcupine	13,000	45	30	33
Nipissing	1,600	6	5¾	6
Ohio Copper	6,000	45	43	44
Ray Hercules	2,300	1⅜	1¼	1⅜
Red Hills	3,000	.05	.04	.05
Rex Cons	1,000	.05	.05	.05
Richmond Cop	8,000	.25	.23	.25
Rochester Silver	1,000	18	18	18
Sandstorm Kend	8,000	.04	.04	.04
Silversmith	7,200	.52	.50	.52
Silver Queen	17,000	42	40	42
Silver Mnt Am	15,000	25	23	24
Simon Silver	4,000	35	34	35
Spearhead	4,000	11	10	11
Stewart Mining	5,000	.08	.07	.07
Success Mining	3,400	.62	.60	.62
Superstition	1,000	.05	.05	.05
Tono Divide	1,900	72	71	71
Tonopah Ext	1,800	3¾	3¼	3⅝
Tonopah Min	1,000	.10	.10	.10
Tuolumne Cop	7,800	55	52	53
U S Cont'l	1,000	20	20	20
United Eastern	10,000	2	1	1⅛
W Mnd Ext	3,000	.04	.04	.04
Western Utah C	2,000	21	21	21
White Cape	4,000	.06	.06	.06
Wilbert Mining	1,000	.07	.07	.07

BONDS.				
No. thous.		High.	Low.	Close.
4 Aluminum 7s	1933	106	105⅞	106
3 Am Tel & T 6s	1924	101⅛	101⅛	101⅛
10 Am Rolling Mills		101⅞	101⅝	101⅞
16 Anaconda Cop 6s		101⅞	101⅝	101⅝
9 do 7s	1929	103⅝	103⅜	103⅜
37 Armour & Co 7s		105⅛	105⅛	105⅛
373 Beth Steel 7s	1923	106	104⅞	106
6 do 7s	1935	103	102⅞	102⅞
5 Can Nat Ry ctf 7s		110	110	110
5 Can Pacific 6s		101⅜	101⅛	101⅛
6 Cities Svc 7s D		91	91	91
5 Con Gas Balt 6s		102⅜	102⅜	102⅜
12 Det Edison 6s w i		103¼	102⅞	103¼
8 Dunlap T & R 7s		96⅛	95⅜	95⅝
5 Grand Trunk 6½s		105⅛	105⅛	105⅛
27 Louisv Gas & E 5s		90¼	90¼	90¼
9 Natl Cloak & S 8s		106	106	106
10 Natl Leather 8s		101⅜	101⅜	101⅜
42 N Y C & St L 6s C		100⅛	100	100
5 Pub Srv N J 7s		104½	104½	104½
6 Shawsheen 7s		104⅞	104⅞	104⅞
6 Sheff Farms 6½s		100	100	100
24 S W Bell Tel 7s		102⅝	102⅝	102⅝
1 Std Oil N Y 7s	1925	104½	104½	104½
1 do	1926	105⅝	105⅝	105⅝
10 do	1927	106⅜	106⅛	106⅜
5 do	1928	107	106⅞	107
2 do	1931	109½	109	109
5 Swift & Co 7s	1931	102½	102½	102½
15 do 5s		92	91½	92
3 Vacuum Oil 7s		107⅝	107½	107⅝

FOREIGN.				
3 Argentina 7s	1923	100⅝	100¼	100¼
32 King Netherlands 6s		98¼	98	98
45 Mexico gov 6s		53	52½	53
2 Rep Peru 8s		97½	97½	97½
36 Swiss 5½s		103⅜	103⅜	103⅜
9 U S Mexico 4s		37	37	37

STANDARD OIL SUBSIDIARIES.	Bid.	Asked.		Bid.	Asked.
Chesebro	210	220	Cumberld	85	90
Prai Oil	225	230	Galena	58	80
SW Pa Pi	68	70	Ind Pipe	95	97
S Oil Kas	43	44	Nor Pipe	106	108
S Oil Neb	210	215	Solar	180	185
Borne Scr	110	115	S Pa Oil	170	175
Buckeye	89½	90¼	S O N Y	46	46¼
Cosnl	150	160	Wash	24	28

RAILROAD NOTES

Prohibition of exportation of anthracite as a measure to relieve the present shortage was suggested by Senator Walsh of Massachusetts in a resolution adopted by the senate yesterday calling upon the interstate commerce commission to report whether a coal embargo is desirable and feasible. The commission is called upon to report whether it has considered an embargo order and if not whether such an inquiry should not be immediately instituted.

An application for authority to issue and sell $1,536,000 in equipment trust certificates was filed today with the interstate commerce commission by the Chicago, Milwaukee and St. Paul railroad. Proceeds would be used to complete payment for 100 locomotives ordered in 1920 at an approximate cost of $5,000,000.

Embargoes were established yesterday against a dozen Detroit plants in an effort by the Detroit Terminal railroad to break the jam of several thousand cars in the local yards. Delay in unloading is held responsible for the congestion.

Railroads put into service during 1922 or ordered from manufacturers 145,553 new freight cars, the car service division of the American Railway association reports, as compared with 76,117 during 1921. They likewise added or arranged to add 2,824 locomotives to the number already on hand, as compared with 1,382 in 1921.

The Tribune Investors' Guide

Answers to inquiries are based upon information which THE TRIBUNE believes reliable, fair, and unprejudiced, but beyond the exercise of care in securing such information, THE TRIBUNE assumes no responsibility.

Inquiries must bear the signature and address of writer in order to receive attention. Answers thought to be of public interest will be published. If an answer is not of general interest it will be mailed, provided stamped, self-addressed envelope is inclosed. Address letters to Investors' Guide.

C. G., Morrison, Ill.—The United Light and Railways company furnishes diversified public utility service in seventy-seven communities, mostly in Illinois and Iowa. It is issuing $2,500,000 6 per cent debentures, series A, to retire its 8 per cent bond secured notes. These debentures are unsecured, but certain restrictions are placed on the issuing of additional series. Consolidated net earnings for the year ended Nov. 30, 1922, were over twice the annual interest charges on the entire funded indebtedness, including this issue, and all annual prior charges. After deducting all annual charges prior to interest on these debentures, the balance available was over thirteen times the annual interest requirements on this issue. These debentures are followed by a 7 and a 6 percent preferred and a common stock which at the present market represent an equity of over $15,000,000. Dividends on both preferred stocks have been paid regularly since issuance, and the common is paying 5 per cent and extras. These debentures are a business man's investment.

Reliance Manufacturing.

G. B.—The Reliance Manufacturing company is a large manufacturer of workingmen's shirts. It is an Illinois corporation. It is offering $2,500,000 of 7 per cent cumulative preferred stock. Net profits, after all expenses and after deducting federal taxes at 1922 rates, for the six years and eleven months ended Nov. 30, 1922, averaged $601,092, or over 3.4 times annual dividend requirements on this preferred stock. For the first eleven months of 1922 such earnings were $890,409, or at the rate of over 5.4 times such requirements. The balance sheet as of Nov. 30, 1922, giving effect to the present financing, shows net tangible assets of $5,524,054, or $221 per share of the preferred stock, of which $4,358,137, or $1.74 per share, are net quick assets. A sinking fund is provided to call or purchase at least 3 per cent of the outstanding stock each year. It is redeemable at $115, prior to Jan. 1, 1933, and thereafter at $110. This is a high grade preferred stock.

FINANCIAL NOTES

Despite various claims of railway executives that their company unions were working smoothly and turning out repair work as efficiency and expeditiously as in pre-strike days, reports continue that sabotage, in widespread and virulent form, is still evident on many roads. An inspection of the reports of certain roads, it was explained, would show an absence of equipment, an absence of power, delayed transportation, and sabotage, a situation which was said to be largely responsible for the necessity of embargoes of freight.

Fisher Body dropped 3¼ points yesterday. F. J. Fisher, president, announced that due to the fact that a large percentage of the Fisher output is sold to the General Motors corporation, both corporations have concluded it would be to the best interest of each to have Pierre S. du Pont, I. du Pont, La Mount du Pont, J. J. Raskob, A. P. Sloane Jr., J. A. Haskell, and C. S. Mott resign as directors of the Fisher Body corporation, thus making it unnecessary for these men to act in dual capacities as directors of both corporations. Accordingly their resignations have been accepted.

Directors of the Pressed Steel Car company declared the regular 1¾ per cent preferred stock dividend, payable Feb. 27. Rumors which affected trading had been current to the effect that it would be passed.

General Motors corporation announced the following election of officers and directors of the Klaxon company of Newark, N. J.: William M. Sweet, president; Fred W. Ayers, vice president; M. I. Mullen, secretary and treasurer; board of directors, William M. Sweet, Fred W. Ayers, Alfred P. Sloan Jr., John L. Pratt, and John T. Smith. Fred W. Ayers, who has just been made vice president, has for the last two years been connected with the Klaxon company as general works manager.

George F. Johnson, president of the Endicott-Johnson corporation, says: "The year ended Dec. 31, 1922, was the most successful in the history of the corporation. Operations resulted in a net profit of $10,000,000." New plants of Endicott-Johnson are expected to bring the capacity up to 155,000 pairs of shoes daily, compared with a present daily capacity of 125,000 pairs.

Youngstown Steel Tube O. K.'s Brier Hill Purchase

Youngstown, O., Jan. 24.—Directors of the Youngstown Sheet and Tube company have approved the contract for the purchase of the Brier Hill Steel company, it was announced today. Stockholders of the latter company will give their final approval at a meeting Friday, after which the sheet and tube company will take possession of the Brier Hill plants. Employés in the executive offices of Brier Hill already have been notified that their employment will cease April 1. Negotiations for the purchase of the Steel and Tube Company of America by the local sheet and tube company still are proceeding, as the financing of the deal has not been completed, though the consummation of the purchase is confidently expected.

OUR HIGH GRADE CHICAGO FIRST MORTGAGE REAL ESTATE BONDS will appeal to Thoughtful Investors

Responsible Makers
Modern Improvements
Ample Security
2 to 10 Years

Call or write for circular

Real Estate Loan Dept.
Third Floor

CENTRAL TRUST COMPANY OF ILLINOIS
125 W. MONROE STREET
Phone State 7600

"An Institution is the Lengthened Shadow of a Man"

"The First Suburban"

THE first railroad out of Chicago was the Galena & Chicago Union, chartered in 1836. It was designed to "increase the value of real estate at both points," but Galena, being then the leading town in the West, obtained precedence in the naming of the road. The incorporators were given the choice of operating the road by animal or steam power.

The projected right of way began at Dearborn Street, running due west, along Madison, all the way to the Desplaines River. But "the ambition of Chicago was ahead of her means, and the enterprise collapsed."

The Illinois Central was chartered almost simultaneously, with more ambitious plans, but this "stupendous project," as it was called, also collapsed.

In 1850, however, it was revived, despite the opposition of the supporters of the Illinois & Michigan Canal, and to allay local jealousies, it was planned to start building from both ends at once.

Railroads, in those days, were not always viewed with approval. A certain tavern-keeper of Marengo expressed the thought of many, when he denounced railroads as undemocratic, institutions that would ride rough-shod over the people and grind them to powder. "The only roads the people want," said he, "are good common, or plank roads, upon which everybody can travel."

The Illinois Central really began in 1848, Judge Sidney Breese being the father of the enterprise, and Stephen A. Douglas an ardent supporter. In its original form, the plans did not contemplate any connection with Chicago.

The Illinois Central ran the first suburban trains in Chicago, a time table being issued in June, 1856, with three trains daily on the line between the city and Hyde Park.

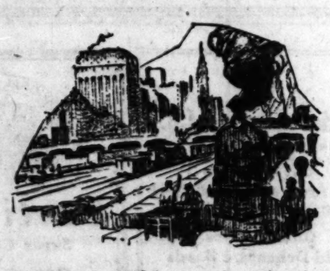

Today, the Illinois Central, serving the great Mississippi Valley, and managed with the utmost conservatism, ranks as one of the finest railway systems in the world.

We deal in the securities of this corporation

Mitchell, Hutchins & Co., Inc.
Rookery Bldg. CHICAGO Tel. Wabash 3873

Modernizing the World's Oldest Industry

TO bring to you daily the finest fish and sea foods, with the freshness of the open lake or the tang of the sea still in their liquors and juices, it has been necessary to remake the world-old industry of fishing.

To perform this one service, to perform it economically for your convenience and at a profit to itself, the Booth Fisheries Company has created and maintains an enterprise that is continental in scope.

You can see from this list of the resources it employs in this unfailing daily service how well-deserved is its place as the world's greatest fisherman.

BOOTH FISHERIES COMPANY
Ocean, Lake and River Fish
Fresh — Canned — Frozen — Salted — Smoked

Fishing Fleets—1,115 fishing vessels on the Atlantic and Pacific Oceans, on the Great Lakes, and on the principal lake and river fishing grounds of the United States and Canada.

Sardine Canneries—St. Johns, N. B.; St. Andrews, N. B.; Eastport, Maine; Lubec, Maine; North Lubec, Maine; Belfast, Maine; Machiasport, Maine.

Salting and Curing Plants—Gloucester, Massachusetts, East Boston, Massachusetts, and Seattle, Washington. Newly acquired facilities give Booth the largest codfish packing capacity in the world.

Salmon Canneries—Booth Fisheries Company, at Astoria, Ore.; Northwestern Fisheries Company [subsidiary], at Chignik, Kenai, Uyak, Nushagak, Naknek, Orca, Dundas, Santa Ana, Quadra, Hunters Bay, Seldovia, Roe Point, Kasaan, and Shakan, Alaska, and Neah Bay and Anacortes, Wash.

REFRIGERATION
Modern public cold storage warehouses in
Buffalo, N. Y. Minneapolis, Minn. St. Paul, Minn.
Chicago, Ill. St. Louis, Mo. Winnipeg, Man.

BRANCH HOUSES

Ashland, Wis.
Astoria, Ore.
Baltimore, Md.
Bay City, Mich.
Bayfield, Wis.
Boston, Mass.
Buffalo, N. Y.
Cape Vincent, N. Y.
Charlevoix, Mich.
Chattanooga, Tenn.
Chicago, Ill.
Cincinnati, Ohio
Cleveland, Ohio
Collingwood, Ont.
Columbus, Ohio
Crisfield, Md.
Denver, Colo.
Detroit, Mich.
Duluth, Minn.
Erie, Pa.
Gloucester, Mass.
Grand Forks, N. D.
Grand Marais, Mich.
Grand River, Ohio
Green Bay, Wis.
Indianapolis, Ind.
Kansas City, Mo.
Kingston, Ont.
Lincoln, Neb.
Lorain, Ohio
Louisville, Ky.
Memphis, Tenn.
Minneapolis, Minn.
Monroe, Mich.
Montreal, Quebec
Nashville, Tenn.
New York, N. Y.
28 Fulton Fish Market
Omaha, Neb.
Philadelphia, Pa.
Pittsburgh, Pa.
Port Arthur, Ont.
Port Huron, Mich.
Portage La Prairie, Man.
Salt Lake City, Utah
Sandusky, Ohio
Sault Ste. Marie, Mich.
Seattle, Wash.
Selkirk, Man.
Sioux City, Iowa
Sitka, Alaska
Southampton, Ont.
St. Louis, Mo.
St. Paul, Minn.
Toronto, Ont.
Wiarton, Ont.
Winnipeg, Man.
Winnipegosis, Man.
Numerous Other Points

BOOTH FISHERIES COMPANY
General Offices
Chicago • Illinois

Booth Fisheries Company

The Booth Diamond is the home flag of the world's greatest fisherman. On fish and sea foods it is the mark of Booth service and quality

OUR
HIGH GRADE
CHICAGO
FIRST MORTGAGE
REAL ESTATE
BONDS
will appeal to
Thoughtful Investors

Responsible Makers
Modern Improvements
Ample Security
2 to 10 Years

Call or write for circulars

Real Estate Loan Dept.
Third Floor

ENTRAL TRUST
OMPANY OF ILLINOIS
125 W. MONROE STREET
Phone State 7600

SEARS-ROEBUCK NETS $5,435,168 INCOME IN 1922

BY O. A. MATHER.

Improvement in the mail order business last year after two disastrous years is shown in the annual report of Sears, Roebuck & Co. Betterment was slow in the first half of 1922, but the last half brought a rush of buying which, coupled with more economical operations, resulted in a satisfactory showing.

Net sales last year totaled $160,648,152, an increase of $1,613,634 over 1921. Operating expenses, etc., were $157,385,331, a decrease of $20,578,245 from 1921. Operating profit was $5,706,926, compared with an operating loss of $16,435,468 in 1921. Net income last year was $5,425,168, and after preferred dividends and provision for taxes, etc., there was left a balance of $4,375,980, equivalent to $4.87 a share on the $100,000,000 common stock outstanding. No dividends were paid on the common stock.

Pay Off $16,389,200 Notes.

The company's current assets show a decline of $34,788,822, while current liabilities receded $19,503,054. But there was paid off $16,389,200 of 7 per cent serial gold notes, leaving $16,907,900 to be retired next October. Fixed assets and investments increased $4,014,803 and $542,- 931 respectively. The financial statements, with comparisons, follow.

INCOME ACCOUNT.

	Dec. 31, 1922.	Dec. 31, 1921.
Gross sales	$182,165,854	$178,014,981
Less returns, etc.	21,517,671	18,950,462
Net sales	160,648,152	159,034,518
Other income	5,865,956	5,005,201
Total	$166,514,109	$164,039,720
Less:		
Purchas., invent.,		
salaries, wages,		
exps., etc.	157,385,331	177,963,576
Repairs, depen.,		
reserves	3,421,851	2,511,612
Employes fund	271,758	
Net income	$ 5,435,168	*$16,435,468
Dividends	50,000	
Shares com.stk.		
Prof. st. ext. sale	5,000,000	
Profit	5,375,359	
Pfd. stk. div.	5,435,168	*16,435,458
Com. stk. div.	559,188	559,188
Total surplus	$ 6,621,587	$ 1,745,607

BALANCE SHEET—ASSETS.

	1922.	1921.
Plant, etc.	$ 26,942,984	$ 22,928,181
Good will, etc.	30,000,000	30,000,000
Inventories	4,473,946	3,931,761
Accts. rec.	34,437,518	46,445,830
Prov. mtr. notes	28,879,650	40,478,778
Market secs.	12,000,000	12,000,000
Liberty bonds	1,340,732	1,489,091
Cash	861,015	9,805,072
Defer. assets	8,470,402	10,867,859
	5,161,669	6,880,729
Total assets	$152,867,921	$184,818,815

LIABILITIES.

	1922.	1921.
Serial gold notes	$ 16,907,900	$ 33,297,200
Accts. payable	13,818,931	8,247,826
Notes pay.	576,535	25,488,000
Accrued int.	654,670	506,464
Reserves	273,510	139,797
Pfd. stock	5,875,980	494,411
Common stock	8,000,000	4,619,356
Com. div. scrip	100,000,000	8,000,000
Surplus	6,622,587	100,000,000
Total liabilities	$152,867,921	2,190,152
		1,745,607
		$184,818,815

*Loss from operations.

Record Year for Western Electric.

The Western Electric company announced yesterday that its business last year broke all previous records with total sales of $210,900,000, marking an increase of $4,800,000 over 1920 and of $21,100,000 over 1921. At the end of 1922 orders on hand were about $62,000,000. Orders received in the last quarter of 1922 aggregated $63,000,000. On Dec. 31 there were 51,162 employes on the pay roll, compared with 45,243 at the end of 1921 and 39,650 at the close of 1920.

President J. A. G. Hawkinson of Allied Packers, Inc., in his report for the year ended Oct. 28, 1922, says:

"While a loss was suffered during the year, due principally to conditions in the industry in Canada, we are nevertheless able to present a sound and liquid position. An increase in our property account will be noted, being largely the result of our purchase of the business and plant of the Western Packing and Provision company of Chicago. We look forward with confidence to a more satisfactory year in 1923."

More Cheerful News.

General business news was cheerful yesterday. A new high mark for freight handling at this season of the year was reported by the railroads. Car loadings for the week ended Jan. 13 totaled 873,- 251. This figure exceeded any corresponding week in any previous year and marked an increase of about 22 per cent over the corresponding weeks in both 1921 and 1922.

Continued business expansion is indicated by the midweek reports of the steel industry. Although the steel mills are working at 85 to 90 per cent of capacity, the Iron Age says the mills are finding it difficult to get operations up to the scale called for by their order books. As a result of the continued building boom, the last week's business in fabricated steel was four times as great as in the first two weeks of January, which were regarded as unusually high and agricultural machinery makers are increasing operations.

New Dividend Declarations.

That stock dividends do not always mean increased cash dividends was demonstrated yesterday. The Standard Oil Company of California declared a quarterly dividend of 50 cents, or just half as much as was paid for a 100 per cent stock dividend distributed recently. The Hudson Motor Car company declared an extra dividend of 25 cents. The Standard Milling company declared a quarter's dividend of $1.25 on the common stock, which compares with $2 before its recent 60 per cent stock dividend. The Hayes Manufacturing company resumed dividends on its preferred stock by declaring a payment of 1 per cent. Stockholders of the United States Tobacco company will vote on March 6 on increasing the common stock from 360,- 000 to 600,000 shares of no par value and a 20 per cent stock dividend is planned.

DIVIDENDS DECLARED

Stock.	rate,	period—	Payable.	Stock of record.
Penn R. R.	1½	q.	Feb. 28	Feb. 1
Standard Milling.	$1.25		Feb. 28	Feb. 17
Hayes Mfg. pfd.	½	q.	Feb. 28	Feb. 17
A M Castle pfd.	3½	s a.	Feb. 15	
Sodium, Dillon, 3	q.	3 ex.	Feb. 20	Feb. 1
Marmon M. pfd.	1	q.	Feb. 1	Jan. 24
Tel. 5			Feb. 1	
pfd. 7			Feb. 1	
Insure & Hartford.	92	q.	Feb. 1	Jan. 24
pfd.	1¼	q.	Feb. 1	Jan. 20
Paper pfd.	1¼	q.	Feb. 1	Jan. 20
United Ry & Elec.	1	q.	Feb. 1	Jan. 20
Niagara Mining.	3	q.	Feb. 15	Jan. 25
Norfolk & Western.	1¾	q.	Mar. 10	Jan. 31
T. C. of California.	50c	q.	Mar. 19	Feb. 28
San Saints 1st pfd.	1½	q.	Mar. 15	Feb. 20
Ore & E 1st pfd.	1½	q.	Mar. 1	Feb. 15
Pe ge original pfd.	1½	q.	Feb. 15	Jan. 31
Ind Steel.	50c	q.	Feb. 15	Jan. 31
Wrigley Jr. Co.	50 & 25c	ex.	Apr. 2	Mar. 20
Int Harv. Co.	50 & 25c	ex.	Mar. 31	Mar. 20

·NEW·YORK·STOCK·TRANSACTIONS·

Day's sales, shares...744,300 — Wednesday, Jan. 24, 1923.
Year ago.....694,600 — Total, 1923.....16,436,900 — Previous year.....322,738,000

Div. pd. per share.	Bid.	Asked.	Description.	Sales.	High.	Low.	Close.	—Close— Net chg.	Jan.25, 1922.
$4.00	71	72	Adams Exp.	200	71¼	70¾	71¼	+ ¼	69½
4.00	58½	60	Air Reduction	100	59	59	59		49½
....	13	13¼	Ajax Rubber	200	13½	13¼	13¾	— ¼	14¾
....	1¼	1⅝	Alaska Gold	300	1¼	1¼	1¼		
4.00	72½	73¼	Alaska Juneau	100	73	73	73		38½
....	30	30½	Am Ar Chem.	1,600	74	72¾	73	— 1¼	58½
....	37	39	Am Beet Sug.	300	38¼	30¼	30¼		33½
5.00	80¾	81¾	Am Bosch M.	200	37¼	37½	37½		36½
7.00	112	112½	Am Can	4,300	81¼	80½	81¼	+ ¾	37¾
12.00	179	180¾	Am Car & F.	100	112¼	112½	112½		96¼
....	16¾	17	Am Cotton Oil.	200	179½	179	179		145½
8.00	133	138	Am Expresn.	500	17	16¾	16¾	— ½	21¾
7.00	100	101	Am Ice Sec.	100	34	33¾	33½	— ½	
....	25½	26	Am Int Corp.	200	135	135	135		
1.00	11½	11¾	Am La France.	2,100	100½	100	101¼	+ 2¼	83½
....	31¼	31½	Am Linseed Oil	100	26	25	25¾	+ ¼	41
6.00	120¾	121	Am Linseed Oil	100	11¾	11¾	11¾		41
6.00	51	51½	Am Loco.	1,600	31¾	31¾	31¾		31¾
7.00	100	100¼	Am Metals.	400	122½	120¾	120¾	— 1¾	106
			Am Roll Mills pfd w i.		51¼	51	51	— ¼	
.50	7⅝	8	Am Safety Raz	200	100	100	100		
....	18¾	19	Am Ship & Com	2,000	7¾	7¾	7¾	— ¼	4
7.00	54¾	55	Am Smelting.	2,000	19¼	18½	18½	— ¼	81½
12.00	98¾	98¾	Do pfd.	1,800	54¾	54	54¾		96½
3.00	140½	143	Am Snuff	200	98¾	98¾	98¾	— ¼	90¾
....	35¾	36	Am Steel Fdrs	100	141¼	141¼	141¼		
....	76	77	Am Sugar.	700	36	36	36		31½
7.00	106½	107½	Do pfd	100	76¾	76	76		67½
9.00	122½	123½	Am Tel & T.	1,800	107¼	107¼	107¼	— ¾	94
12.00	151¾	153	Am Tobacco.	200	125¾	125¾	125¾		117
....	51	52	Am W Wks pfd.	2,000	153¼	151¼	151½	— 1½	134
7.00	94½	95	Do 7%	300	52¼	51¾	51¾	— ¼	21½
7.00	94½	93½	Am Woolen.	400	95¼	94¼	91½		
....	24	26	Am Yr Pap pf	200	26½	26	26		83
....	47¾	47¾	Anaconda	2,500	47¾	46¾	47¾	+ ¾	50½
....	33	37½	Ann Arbor pfd	600	35	34	35		
6.00	123	126	Assoc D Gds.	1,000	65¼	64¾	64¾		51¾
6.00	101	101¼	Associated Oil	300	127	124	126	+ ¼	51¾
7.00	114	115	Atchison	800	101¾	101	101¼	+ ¼	97¾
....	20¼	21	Atlan C Line.	1,000	115	111	112½	— 1¾	88¼
4.00	131	138	Atlan G & W I.	1,400	20¾	20½	20½	+ ¼	88¼
7.00	117¾	120¾	Atlantic Ref.	100	120¾	120½	120½		99½
....	17¾	18	Atlas Tack.	100	17¾	17¾	17¾		
7.00	132¾	132¾	Baldwin Loc.	9,200	133¾	131¼	132½	—	96¾
....	43¾	43¾	Balt & Ohio.	1,200	44¾	43¾	43½	+	33¾
4.00	58	58¾	Do pfd.	300	59¼	58¾	58¾	— ¼	50½
....	30	30½	Barnsdall "A".	1,500	30¾	30¼	30¼	— ¼	33¾
2.40	60¼	60¾	Beechnut Pkg.	16,600	63¾	60	60¾	— 3¼	
5.00	62¾	62½	Beth Steel B.	5,900	62¾	61¾	62¼		60¾
7.00	93¾	94	Do 7% pf new	100	98¼	98¼	98¼	+ ¼	81
8.00	107½	108	Do 8% pfd.	700	94	94	94	— ¼	60¾
....	6½	7	Booth Fish.	200	108	107¾	108	+ ¼	92½
8.00	100	100½	Brook Edison.	100	65¾	65¾	65¾		
....	2¾	3	Do rights.	500	100¼	100¼	100¼		7¾
....	11¾	12	Brown & T.	2,000	2¾	2¾	2¾		
....	9¾	10	Do ctfs.	1,800	12¼	11¾	12¼	— ¼	9½
8.00	110	112	Brook U Gas.	300	10	9¾	10		8¾
....	½	1	Brown Shoe.	100	111	111	111	+ 1	72
4.00	64	71	Buff R & P.	900	63½	61½	63½	— 1	
10.00	141	142	Burns Bros A.	10	68	68	68	+ 4	
....	8¾	9	Butte C & Z.	100	141¼	141¼	141¼		117½
....	18	18½	Butterick	500	9¾	9¾	9¾	— ¼	6¾
6.00	75	80	Cadillo Oil	200	18¼	18	18¼		30
....	7¾	8	Calif Pkg.	100	8	8	8		13
7.00	96	97	Calif Petrol.	18,000	70	69¾	70½	+ ¾	69¾
....	9¾	9¾	Cal L & Z.	700	96½	95¾	96	— ¼	47
10.00	143	143¼	Canadian Pac.	1,900	97¾	97	97¾		123½
7.00	74	80	Case J I pfd.	100	74	74	74		57
....	33¾	34	Cent Leath.	400	34	33¾	33¾	— ¼	32¾
....	70	70½	Do pfd.	300	71	70¾	70¾		
8.00	210	220	CentRR of NJ	300	218	218	218	— 2	
....	42¾	43	Cerro de Pasco	2,100	43¾	42¾	42¾	+ ¼	
6.00	66¾	67	Chandler Mot.	1,400	66¾	66½	66½	+ ¼	
4.00	71½	72	Chand Mot.	100	72¾	72	72		
....	28¼	28¾	Chi & Ohio.	1,100	72¾	72	72	+ ¼	53¾
5.00	77½	78	Chi & E Ill.	300	28¾	27¾	28¼		12½
7.00	115	117	Chi & N W.	3,700	78¾	77¾	77¾	— ¾	63¾
....	4½	4¾	Do pfd.	200	4¾	4¾	4¾		
....	114½	115	Chi Great West	100	115¼	115¼	115¼		
....	9¼	9½	Do pfd.	1,200	9¼	9	9	— ¼	6¼
....	34¾	35	Chi & M St P.	2,400	23	22¾	23		
4.00	84¾	85½	Do pfd.	400	35¾	34¾	34¾		18¾
....	31¾	32¼	Chi Pneu Tool	400	85¾	85¼	85¼	— ¼	31
7.00	91¾	92¾	C R I & P.	8,100	83¼	83¼	85½		
6.00	82	83¼	Do pfd A.	400	92¾	91¾	92¾	+ 1¼	
5.00	70¼	71¼	C St P M & O.	400	82	81¾	82		73
....	20¾	24¾	Chile Copper.	10,000	24¾	23¾	24¾		
....	24¾	25¼	Chile Exploration.	900	24¾	24½	24¾		
5.00	69	70¾	Chuck-Peabody	1,600	71¼	70	70½	— ¾	28¾
6.00	73¾	74	Coca-Cola	800	76¼	75¾	75¾	— ¼	43¼
6.00	104½	105¼	Col Gas & E.	1,900	105¾	104¾	105¼		68¾
....	2¾	2¾	Col Graphoph.	1,300	3½	3	3¼		1¼
....	35½	36	Cons Cigars.	200	126	126	126		
8.00	124	125	Cons Gas.	1,300	35½	33	35¼		91½
....	62¾	62¾	Do new.	9,200	63¼	61¾	62¾	— 1	
....	11¾	11¾	Cons Textile.	1,600	12	11¾	11¾		1
.75	123¾	123¾	Cont Can.	300	71	71	71		54¾
....	46¾	46¾	Do w i.	7,200	47¾	45¾	46¾		53¾
6.00	94½	97	Cont Motors.	2,300	11¾	10¾	10¾		
4.00	54	54¾	Cont Insur.	100	96	96	96		67
1.20	24¾	25	Corn Prod.	3,500	126¾	125¾	126¾	— ¾	102¼
....	24¾	Cosden Co.		11,100	54¼	53½	54¾		34¼
....	71¾	72	Do pfd.	100	105¾	105¾	105¾		
....	15¾	16	Crucible Steel.	2,100	72¾	70¾	71¾	— ¾	62¾
....	13¾	13¾	Cuba Cane Sgr	300	13¾	13¾	13¾		
....	38½	39	Do pfd.	400	38¾	38¾	38¾	— ¼	23½
....	24¾	25	Cuban-Am Sgr	2,500	25¼	24¾	25¼	— ¼	23½
7.00	100	102	Do pfd.	100	101½	101½	101½		89½
....	30¾	31½	Davis Chem.	400	31½	31½	31½		
.30	23¾	24	De Beers.	2,000	30¾	30¼	30¾		31¼
9.00	114¾	116	Del & Hud.	300	23¾	23¾	23¾		59¾
6.00	124½	125	D L & W.	200	115	114¾	114¾		104¾
2.00	41¼	41½	Dome Mining.	1,000	125	124¾	125		104¾
8.00	108¾	111	Dupont De N.	300	116	115	116	+ ¾	94¾
6.00	85	86	Do pfd.	300	103¾	103	103¾		83
5.00	96	96¾	Eastman Kod.	200	85½	85	85½	— ¼	
4.00	54¼	54¾	Elec Stor Bat.	200	96¾	95½	95½	— ¾	80
5.00	90¾	90¾	Endicott-J	1,100	91¾	90¾	90¾		142
....	11	11¼	Erie.	1,200	13¾	13¾	13¾		5
....	16¾	16¾	Do 1st pfd.	10,000	11¾	10¾	11		12¾
....	11¾	11¾	Do 2d pfd.	1,600	12	11¾	11¾	+ ¼	12¾
8.00	83¾	84	Fam Players.	1,900	84¾	83¾	83¾		
8.00	94¾	95	Do pfd.	200	95½	95	95		80
5.00	44½	45¾	Fid Phoen F I	300	116	115	115¾	— ¼	94¾
....	8¾	8¾	Fid M & S pf	200	45	45	45	+ 1	40
10.00	168	170	Fisher Body.	300	8¾	8¾	8¾		
7.00	116	119¼	Do pfd.	200	168	167½	168¾	— 3¼	
8.00	95¾	97	Do Ohio pfd	400	118	116¼	118		
....	14¾	14¾	Flint Motors.	1,500	96¾	96¾	96¾		
....	19¾	19¾	Freeport Tex.	3,500	15¼	14¾	14¾	— ¼	15¾
....	42¾	42¾	Gen Asphalt.	8,600	19¾	19¼	19¼	— ¼	15¾
6.00	85	85¾	Gen Cigars.	500	42¾	42¾	42¾	— 2¾	57¼
7.00	105	106	Do deb pfd.	100	80¾	85¼	85¼		
7.00	104¾	108	Do pfd.	100	106	106	106		
8.00	180½	182	Gen Electric.	300	118¼	118¾	118¾		60¾
.60	11¾	11¾	Do special.	400	11¾	11¾	11¾		145
6.00	84¼	84½	Gen Motors.	2,500	14¾	14¾	14¾		
7.00	98½	99	Do 6% db pf	200	15	14	14		88
....	45	47	Do 7% deb pf	300	99	98¾	98¾	+ ¾	69½
....	36½	36¾	Gimbel Bros.	100	46	46	46		81
....	10	10¼	Goodrich	1,500	37¼	36¼	36¾	— ¼	37¼
....	23	23½	Glidden Var.	100	101	101	101		
....	5½	5¾	Granby	500	23¾	23¼	23¾		7¾
2.00	30½	31	Goldwyn Corp.	1,400	6	5½	5¾		30¼
5.00	72¾	73½	Grt Nor Ore.	300	30¾	30¼	30¼	— ¾	5¾
....	74	75	Grt Nor pfd.	1,900	73¾	72¾	73¼	+ ¾	73¾
....	24	25½	Greene Can.	100	24	24	24		
7.00	81¾	82	Gulf State St	1,500	82¼	80¼	81	— 1¼	27
7.00	89	90	Hartman	200	89¾	88	88	— 1¾	70
....	20	21	Hendee Mfg.	200	20¾	20¼	20¾		
2.00	27¾	28	Hudson Mot.	3,500	28¼	27¼	28		
....	72¾	73½	Houston Oil.	1,100	73¾	72¾	73		75
1.00	23¼	24½	Hupp Motors.	4,600	24¼	23¾	24		13
....	4¾	4¾	Hydraulic Stl.	100	4¾	4¾	4¾		
7.00	111	112	Ill Central.	100	111¼	111¼	111½		100½
6.00	113	114	Do pfd new	100	113¾	113¾	113¾		
....	5¾	6	Indian Ref.	2,200	5¾	5¾	5¾		40¾
....	32½	33½	Insp Copper.	500	33¼	33	33		
....	16¾	17¼	Int R T.	500	17	16¾	17		27
3.00	36¾	37¼	Int Cement	100	37	37	37	— ¼	
2.00	24	24¼	Int Comb Eng.	100	23¾	23¾	23¾		9¾
....	9¾	9¾	Int Mer Mar.	500	10	9¾	9¾		6¾
3.00	39	39¾	Do pfd.	2,200	40¾	38½	39	— ¾	14½
....	14¾	14¾	Int Nickel.	1,400	14¾	14¼	14¾		16½
....	50¾	50¾	Int Paper.	1,800	50¾	50¼	50¾		12¾
6.00	71	72¾	Do pfd stpd.	18	71	71	71		49¾
....	14¾	15	Invincible Oil	1,300	15	15	15	— ¼	14½
....	43	43½	Iron Prod	200	43¾	43¾	43¾	+ ¾	26½
....		½	Island Oil	200					2¾
4.00	50¾	51¾	Jewel Tea	1,000	18¾	17¾	17¾	— 1	11½
7.00	107½	107¾	Jones & L pfd.	200	50¾	50¼	50¼		36
....	21	21¾	K C So.	1,600	21¾	21¼	21¾	+ ¾	22¾
4.00	53	54	Do pfd.	300	54½	54	54½	+ ¾	
....	41	41½	Kayser J	600	2¾	2	2¼	+ ¼	
8.00	100	102	Do 1st pfd.	100	101¼	101¼	101¼		82½
6.00	100	104	Kelsey Wheel.	200	103	103	103	— ¾	37¾
....	35½	35¾	Kenn Copper.	2,600	35¾	33¾	35¾	+ ¾	
....	8¾	9	Keystone Tire.	800	9	8¾	8¾	— ¼	29½
7.00	198	199¾	Kresge.	500	200	195	200	+ 8	16¾
7.00	83	84	Lacledo Gas.	200	84	83¾	83¾	— ½	115¼
....	65	67	L E & W pfd.	100	66	66	66		
2.00	28	28¼	Lee R & Tire	400	28½	28	28	— ¼	
3.50	70¼	70¾	Lehigh Val.	6,000	70¾	70	70¾	— ¼	28
4.00	59¾	60	Lima Loco.	5,200	60¾	59½	59¾	+ ¼	58½
....	18¾	19	Loews Inc.	2,000	19	18¾	18¾	— ¼	95
....	57	59	Loose-Wiles.	200	58½	58¼	58¼	— ¾	12¾
12.00	163½	165	Lorillard J.	300	164¾	164½	164½	— 1¾	
7.00	134	134½	Louis & Nash.	400	134	132	134		113¾

MONEY AND EXCHANGE

Money in Chicago steady. 5@5½ per cent on collateral, commercial paper 4½@5 per cent, 5@5½ per cent over the counter; bankers' acceptances, 4@4½ per cent; New York exchange by wire, par; by mail, 14@22c discount. Chicago bank clearings yesterday were $102,900,000, compared with $113,500,- 000 a week ago and $71,200,000 a year ago.

NEW YORK MONEY MARKET.

NEW YORK, Jan. 24.—Prime commercial paper, 4½@4¾%. Bar silver, domestic, 99¾; Foreign bar silver, 67¼. Mexican dollars, 51¼; Sterling 60 day bills on banks, 4638; Call money easier; high, 4½; low, 4¼; ruling rate, 4½; closing bid, 4½; offered at 5; last loan, 4½; call loans against acceptances, 4; time loans, steady; mixed collateral, 60-90 days, 4½@4¾; 4-6 months, 4½@4¾.

FOREIGN EXCHANGE.

Foreign exchange in amounts of $25,000 or over between banks, as quoted by the Merchants' Loan and Trust company:

	Jan. 24.	Jan. 23.	Wk. ago.	Yr. ago
London—				
Cables	466	466¼	465¼	423¼
Checks	465¾	466	465	421¾
Paris—				
Cables	6.47¾	6.52½	6.67	8.14
Checks	6.47	6.52	6.66¾	8.13

The following quotations are for checks:

Italy	4.82	4.81	4.79	4.38
Antwerp	5.87	5.75	6.12	7.79
Swiss	18.68	18.67	18.76	19.47
Holland	39.58	39.55	39.58	36.43
Sweden	26.85	26.80	26.92	25.00
Norway	18.61	18.57	18.55	15.70
Denmark	19.58	19.50	19.69	20.98
Spain	15.68	15.63	15.59	14.98
Germany	.0050	.0049	.0050	.47

TREASURY CERTIFICATES

	Bid.	Asked.
TM-1923, March. 4¼s	.100	100¼
*TM2-1923, March 3½s	99 15-16	100
*TM-1923, June 3¾s	99 15-16	100
*TS-1923, Sept. 3¾s	99⅞	100
*TD-1923, Dec. 4s	99 15-16	100
*A-1924, June. 5¼s	101⅛	101¼
*B-1924, Sept. 5¼s	101 9-16	101⅝
*A-1925, March. 4¾s	100 5-16	100 9-16
*B-1925, Dec. 4¾s	99⅝	99 13-16
*A-1926, March. 4¾s	99 31-32	100 1-32
*B-1926, Sept. 4¾s	100 9-16	100 13-16
*A-1927, Dec. 4½s	99	99 3-16
	99 31-32	100 1-32

*Acceptable in payment of United States taxes at maturity. Series A and B 1924. A, B and C, 1925. A and B, 1926, and A, 1927, acceptable within six months of maturity.

Greece	1.24	1.24	1.28	4.40
Poland	.0034	.0034	.0034	.03½
Czecho-Sl.	2.80	2.78	2.80	1.97
Roumania	.51	.52	.56	.74
Jugo-Sl	.25	.20	.24	.34
Finland	2.48	2.50	2.52	1.87
*Canada	$10.00	$10.30	$8.75	$49.00
Argentina	36.80	36.80	37.54	33.50
Brazil	11.50	11.50	11.30	12.75
Hongkong	53.75	53.65	53.75	55.00
Shanghai	73.50	72.65	72.75	75.50
Japan	48.85	48.85	48.85	48.50
India	32.75	32.25	31.75	28.75
Chile	13.10	13.10	13.30	9.75
Hungary	.04	.04	...	.15
Bulgaria	.70	.70	.70	.69
Singapore	54.75	54.75	54.75	49.50

*Per thousand discount. All other quotations are values in American cents.

NO "CORNER" IN PIGGLY WIGGLY, IS N. Y. REPORT

New York, Jan. 24.—[Special.]—Reports from Chicago that a "corner" existed in the stock of the Piggly Wiggly corporation and that the Chicago Stock exchange has started an investigation into the market position of the stock brought forth a statement from an official of the New York Stock exchange that no "corner" existed and that the stock, although loaning flat in the local market, was easily borrowed. In view of this it was pointed out that no corner could exist as long as the stock was borrowed.

The official of the stock exchange, however, pointed out that the business conduct committee of the New York institution was watching the developments, and have been doing so ever since the president of the corporation made the charge that speculators were endeavoring to depress the market price for the stock and that he intended going into the open market to buy up every share he could acquire.

·NEW·YORK·BOND·TRANSACTIONS·

Day's sales—par.....$ 11,323,000 — Wednesday, Jan. 24, 1923.
Total, 1923.....324,723,000 — Year ago.....$ 14,822,000
Previous year.....322,750,000

UNITED STATES GOVERNMENT WAR LOANS.

| Sales in thou. | Issue. | High. | Low. | Last. | Net change. | —Closing— Bid. | Asked. | Jan.25, 1922. |
|---|---|---|---

DROP OF 10-30c IN HOG VALUES; CATTLE LOWER

CHICAGO LIVE STOCK

HOGS.

Bulk of sales	$7.90@ 8.40	Heavy butchers	7.90@ 8.25
Butcher, 165@250 lbs	8.10@ 8.50	Heavy and mixed packing	7.00@ 7.90
Rough heavy packing	6.80@ 6.95	Medium weights	7.90@ 8.10
Light bacon, 160@190 lbs	8.15@ 8.53	Selected, 140@155 lbs	8.30@ 8.53
Pigs, 70@135 lbs	6.75@ 8.15	Stags, subject to dockage	6.00@ 6.75

CATTLE.

Prime steers, 1,200@1,500 lbs	11.15@11.50	Good to choice, 1,100@1,150 lbs	8.30@11.10
Poor to good, 800@1,400 lbs	6.75@ 9.60	Low grade killing steers	4.50@ 6.60
Bulk of beef steers	8.00@10.50	Yearlings, 700@1,000 lbs	8.40@10.90
Fat cows and heifers	4.00@ 9.00	Canning cows and heifers	2.50@ 3.75
Poor to choice bulls	3.40@ 7.25	Stockers and feeders	4.75@ 8.25
Poor to fancy calves	7.50@13.00		

SHEEP AND LAMBS.

Western lambs	13.00@15.40	Native lambs	12.75@15.35
Feeding lambs, fair to best	13.50@14.90	Culls and common	11.75@12.50
Lambs, poor to best culls	11.75@12.50	Yearlings, all grades	9.75@13.25
News, poor to best	5.50@ 8.35	Wethers, poor to best	6.75@ 9.50
Sworn lambs are quotable $1.50@2.50 below foregoing quotations.			

COMPARATIVE FIGURES.

HOGS—Bulk of sales yesterday	$7.90@ 8.40	CATTLE—Bulk of beef steers yesterday	8.00@10.50
One month ago	8.20@ 8.60	One month ago	7.25@10.25
One year ago	8.30@ 8.70	One year ago	6.00@ 8.25
		SHEEP—Western lambs yesterday	13.00@15.40
		One month ago	13.00@15.50
		One year ago	12.00@13.85

There was a bad slump in the hog market yesterday, with the close low point of the day. Prices declined 10@30c and about 17,000 remained in the pens, with 58,000 expected today, which had a weakening effect late in the session. Packers favored the better grades, consequently the general average price dropped only 15c at $8.15, against $8.30 Tuesday, $8.10 a week ago and $8.50 a year ago. Top light sold at $8.55. Quality good, with underweights plentiful.

A few more cattle arrived yesterday than the trade expected, resulting in a weak to 25c lower market. Some early sales showed little change, while closing transactions were generally at 10@25c decline. A load of 1,553 lb steers sold at $11.50, being the only sale above the $11.00 mark. Some 862 lb yearlings sold at $10.55. Veal calves again advanced, mostly 25@50c, selling up to $13.00. Feeding cattle generally ruled steady.

Lamb Prices React.

On a dull midweek trade, lamb values slumped 15@25c, dropping back to a level with initial day this week. Top lowered only 10c at $15.40, city butchers purchasing a deck of 80 lb averages at that figure, while packers refused to pass $15.25. Yearlings shared in the general decline, while aged stock remained stationary. Missouri fed Texas 77 lb yearlings reached $13.25, while Dakota 93 lb averages brought $13.00. Three year old wethers reached the top for their class on yesterday's market at $9.50. Shearing lambs brought $14.85. Clipped lambs moved slowly at $12.25@12.85, with fall shorn at $13.25.

Seven western markets received 39,000 cattle, 138,000 hogs, and 59,000 sheep, against 41,000 cattle, 101,000 hogs, and 31,000 sheep the previous Wednesday, and 47,000 cattle, 125,000 hogs, and 44,000 sheep a year ago.

Receipts at Chicago for today are estimated at 15,000 cattle, 58,000 hogs, and 15,000 sheep, against 12,757 cattle, 52,231 hogs, and 16,477 sheep the corresponding Thursday a year ago.

Yesterday's Hog Purchases.

Hog purchases yesterday by Chicago packers and others follow:

Armour & Co	2,700	Miller & Hart	600
Swift & Co	1,400	Independ. P. Co.	1,000
Hammond Co.	600	Brennan P. Co.	600
Morris & Co.	4,000	Wm. Davies Co.	200
Wilson & Co.	3,400	Others	1,500
Boyd-Lunham	700	Shippers	8,000
Western P. Co.	2,000	Total	25,300
Roberts & Oake	800	Left over	17,000
Agar P. Co.	100		

LIVE STOCK MOVEMENTS AT CHICAGO.

Receipts—	Cattle.	Calves.	Hogs.	Sheep.
Tues., Jan. 23	6,030	2,862	55,921	14,798
Est., Jan. 24	9,000	3,000	55,000	18,000
Week so far	37,631	9,029	135,639	48,243
Week ago	41,353	9,062	110,534	54,101
Year ago	40,039	6,765	111,359	42,683
Shipments—				
Tues., Jan. 23	3,362	289	13,912	4,701
Est., Jan. 24	4,000	300	8,000	5,000
Week so far	12,202	1,035	40,489	13,608
Week ago	14,978	1,020	48,975	15,120
Year ago	13,185	1,087	42,358	13,461

OUTSIDE LIVE STOCK MARKETS.

HOGS.

Values slumped unevenly 10c to 35c at leading centers. Receipts and prices follow:

	Receipts.	Top.	Bulk.
Kansas City	17,000	$8.25	$8.00@8.20
Omaha	20,000	8.10	7.75@8.00

Harvard Business Forecasts

Your judgment concerning the business future will govern largely what your concern will make or lose a year from today.

Will the upward swing in business, which has been in progress during the past twelve months, continue during 1923? Or will this advance culminate shortly in another industrial reaction?

The Harvard Economic Service forecast the depression of 1920 by fully six months. Subscribers are now receiving forecasts of events for the coming months.

Write for recent reports of the Harvard Service which bear directly on the coming trend of business.

Address

Harvard University

Committee on Economic Research

300 Wadsworth Bldg.

CAMBRIDGE, MASS.

CORPORATION EARNINGS

COCA COLA.

	Quar. ended Dec. 31.	Quar. ended Sept. 30.
Gross receipts	$3,963,890	$6,690,644
Operating profit	1,011,515	2,501,431
Net income	960,141	2,464,767

	For year ended Dec. 31—1922.	1921.
Gross receipts	20,435,403	28,464,568
Operating profit	7,330,236	8,366,008
Net income	7,148,459	2,770,990

Net for the last quarter of 1923 was equal to $1.57 a share on the common stock, against $4.57 in the previous quarter. For the year earnings were $12.89 a share on the common.

WISCONSIN-MINNESOTA LIGHT AND POWER.

For the twelve months ended Nov. 30, 1922, gross, $2,922,194; operating expenses, maintenance, and taxes, $1,525,439; net, $1,396,755.

NEW YORK DOCK.

December gross, $275,910, a decrease of $68,110; net after expenses, $149,016, a decrease of $23,208; surplus after expenses, $149,016, a decrease of $23,208; surplus after taxes and charges, $31,526, a decrease of $21,868; twelve months' gross, $3,825,827, a decrease of $1,290,383; net after expenses, $2,071,610, a decrease of $411,500; surplus after taxes and charges, $646,970, a decrease of $389,632.

GLIDDEN.

Report for 1922 shows net sales, $14,113,404; gross profits, $4,291,398; net profit, $1,070,720; interest, $626,182; depreciation, $251,822; net income, $192,724.

PRODUCE MARKETS

Butter showed an easy undertone in all markets, with dealers shading prices in many instances to make sales. Demand generally slow and buyers looking for lower prices. Cheese is being taken fairly in all markets at full prices.

While the egg market showed an easier undertone, there was sufficient demand to take care of the offerings and prices were generally unchanged. Receipts, 9,533 cases.

Live hens and springs declined 1c and geese 2c yesterday. Offerings were liberal. Receipts, 8 cars and 1,555 coops.

Demand for potatoes showed some improvement but prices were unchanged. Receipts, 44 cars, with 137 cars on track.

WHOLESALE CREAMERY BUTTER PRICES

	Chicago— Whole milk.	Centralized.	New York.	Boston.	Philadelphia.
93 score	....	51	....	52	....
92 score	49½	50	52	51	....
91 score	48	49	51	50	....
90 score	47	48	50½	50½	48
89 score	46	47	47½	49½	47
88 score	45½	....	47	49	46½
87 score	45	....	46½	48	46
86 score	44	....	....	....	....

BUTTER PRICES TO CHICAGO RETAILERS

Points—	Tubs.	Prints.	Cartons.
Best [92-94]	51½-53	53 -54½	53½-55
Good [89-91]	49 -50½	50½-52	51 -52½

WHOLESALE CHEESE PRICES.

	*Wisconsin.	Chicago.	N. New York.	Philadelphia.
Flats	27 -27½	....	27 -27½	....
Twins	26½-27	26½	26½-27	....
S. dais	26½-27½	27	....	....
D. dais	26½-27½	26½	....	27½-28
Y. Ams	27 -27½	27½	....	....
Lghns	27½-27¾	27½	....	28½-29
Sq. pts	27½-28¼	28¼	....	....

*Previous day.

POULTRY—WHOLESALE.

Fowls	19@23c	Dressed— Turkeys	36@42c
Springs	17@20c	Springs	18@23c
Roosters	14c	Hens	24@25c
Hens	17@20c	Roosters	15@16c
Geese	16c	Ducks	18@22c
Turkeys	25c		

EGGS.

Extras	41½@42½c	Checks	24@26c
Firsts	35@35½c	Dirties	26@28c
Misc. firsts	34@35c	Ref. firsts	24½@25½c

VEGETABLES.

Beets, brl		$2.50@ 3.50	
Cabbage, Louisiana, crate		3.25@ 3.50	
Carrots, Louisiana, brl			4.50
Cauliflower, case			1.50
Celery, box		1.50@ 2.50	
Cucumbers, Florida, crate		8.00@10.00	
Eggplant, crate		4.00@ 5.00	
Lettuce, crate		3.00@ 4.25	
Onions, 100 lbs		3.00@ 4.00	
Peppers, crate		2.50@ 4.00	
Radishes, brl		5.00@ 9.00	
Spinach, bu			1.25
String beans, hamper		.35@ 5.00	

POTATOES.

Round, white, 100 lbs	.85@ 1.05	
Idaho	1.10@ 1.45	
Sweet, hamper	.75@ 1.50	

GREEN FRUITS.

Apples, brl	4.00@ 6.00
Cranberries, Jersey, box	4.00@ 5.50
Grapefruit, Florida, crate	3.00@ 4.00
Lemons, box	6.00@ 7.00
Oranges, box	4.00@ 5.00
Strawberries, Florida, qt	.45

DRESSED BEEF.

	No. 1.	No. 2.	No. 3.
Ribs	20	18	11
Loins	40	30	14
Rounds	14½	12	8½
Chucks	12	10	6
Plates	8½	7	3½

VEAL.

50@60 lbs	11c	90@110 lbs .14@16c
70@80 lbs	12@13c	100@175 lbs .15@18c

Runaway Rubber Market May Be Halted by Britons

New York, Jan. 24.—[Special.]—When members of the British mission of rubber producers invited to make a tour of the United States to study the rubber industry in the light of the British export tax on British crude rubber were guests at a luncheon today at the Down club, it was learned that British plantation rubber producers might soon exercise their power to halt an apparent runaway market in crude rubber. It was explained that it is their position to release stocks as the price goes up. Under the export tariff regulations which went into effect last November the British rubber producers agreed that if the price advanced 1 shilling and 3 pence and held that gain for a period of three months they would release an extra 5 per cent of their surplus stocks. It was further provided that if the price advanced 1 shilling and 6 pence of a period of three months an extra 10 per cent of the surplus held was to be released, the idea being to release surplus stocks with a view to stabilizing the market.

The price of crude rubber had advanced approximately 5 or 6 cents a pound since the members of the British rubber mission landed in New York City about ten days ago.

OFFICIAL WEATHER FORECAST.

The official forecast for today and tomorrow and yesterday's table of records follow:

Ohio—Cloudy and colder Thursday; probably snow flurries near the lakes; Friday cloudy.

Lower Michigan—Generally fair Thursday, colder in extreme east portion Friday, probably unsettled followed by snow or rain; somewhat warmer.

Upper Michigan—Generally fair Thursday, preceded by snow flurries near Lake Superior; colder in east portion; Friday unsettled, probably snow; rising temperature.

Wisconsin—Fair Thursday, warmer in' west portion; Friday unsettled, probably snow by afternoon or night.

Place of observation.

State of weather.

Jan. 24, 1923, 7 p. m.

Central time.

	Direction of wind.	Velocity. 7 p. m.	Highest. Today.	Lowest. Last night.	Precipitation in 24 hours.
Eastern states—					
Albany, snow	N.E.	22	26	4	.38
Atlanta, cloudy	N.W.	40	40	30	.38
Boston, snow	E.	32	32	32	.44
Buffalo, snow	E.	32	32	32	.44
Charleston, cloudy	N.W.	44	46	....	....
New York, rain	N.W.	34	36	34	.76
Philadelphia, rain	N.W.	34	36	34	1.10
Washington, fair	N.W.	34	34	26	.92
Gulf states—					
Abilene, cloudy	S.	58	64	40	....
El Paso, clear	S.	54	56	32	....
Fort Worth, clear	S.	54	60	32	....
Galveston, clear	S.E.	64	66	52	.10
Miami, clear	S.W.	72	78	72	....
Mobile, cloudy	N.W.	42	44	32	.46
Montgomery, cloudy	N.W.	40	44	32	.01
New Orleans, cloudy	N.	46	46	40	....
San Antonio, clear	N.	46	50	30	....
Tampa, cloudy	W.	62	68	54	.24
East-central states—					
Alpena, snow	N.W.	28	30	20	.04
Cairo, fair	N.	34	36	32	.02
Chicago, cloudy	N.W.	35	39	30	.05
Cincinnati, cloudy	N.W.	34	36	32	.10
Cleveland, snow	W.	32	36	28	.08
Detroit, cloudy	N.W.	34	36	24	.08
Escanaba, snow	N.W.	18	30	10	....
Grand Haven, cloudy	N.W.	32	34	20	.14
Green Bay, snow	N.W.	22	30	18	....
Indianapolis, cloudy	N.W.	32	36	30	.04
Marquette, snow	N.W.	18	30	20	.04
Milwaukee, cloudy	N.W.	28	36	28	.02
Nashville, rain	N.	32	40	28	.03
Sit. Ste. Marie, cloudy	N.W.	24	28	4	.02
Springfield, Ill., clear	W.	36	38	30	....
West-central states—					
Bismarck, fair	E.	6	8	—4	....
Charles City, clear	N.W.	18	26	—10	....
Des Moines, clear	N.	30	36	24	....
Devils Lake, clear	S.E.	4	8	—10	....
Dodge City, cloudy	N.	4	40	—18	....
Duluth, clear	N.W.	4	18	18	....
Kansas City, cloudy	N.W.	40	44	26	.01
Montreal, clear	N.W.	6	8	—4	....
North Platte, fair	S.E.	30	38	20	....
Oklahoma City, cloudy	N.	40	44	30	....
Omaha, clear	N.W.	28	30	22	....
Rapid City, clear	S.E.	30	32	16	....
St. Louis, clear	N.W.	32	36	30	....
Minneapolis, clear	N.W.	12	24	24	....
Wichita, cloudy	N.E.	40	44	30	....
Williston, cloudy	E.	4	6	—4	....
Mountain states—					
Boise, snow	W.	34	34	30	.04
Cheyenne, cloudy	S.	32	38	30	....
Denver, fair	N.E.	38	42	24	....
Havre, clear	N.W.	10	14	—4	....
Miles City, clear	E.	24	34	—4	....
Phoenix, cloudy	N.W.	62	70	52	.01
Yellowstone Pk., snow	S.E.	26	26	16	.20
Pacific states—					
Fresno, cloudy	S.E.	54	56	44	.26
Los Angeles, fair	S.W.	54	56	52	.10
Portland, Ore., clear	N.W.	46	48	36	....
Roseburg, clear	N.W.	44	48	34	....
San Diego, rain	S.	56	58	54	.48
San Francisco, cloudy	N.W.	44	48	44	.54
Seattle, Wash., fair	N.	40	42	30	....
Spokane, cloudy	E.	34	36	32	....
Canadian—					
Battleford, clear	W.	10	18	—10	....
Calgary, clear	Calm	12	38	—8	....
Edmonton, clear	N.	20	28	—4	....
Medicine Hat, fair	S.W.	14	22	—4	....
Montreal, snow	S.	24	24	—1	.22
Quebec, snow	Calm	18	18	—10	.10
Toronto, clear	W.	24	34	—4	....
Winnipeg, clear	S.E.	4	2	—10	....

INDEX TO CLASSIFIED ADVERTISEMENTS

	Page.		Page.
Arts and Antiques	32	Miscellaneous	32
Auction Sales	32	Musical Instruments	32
Automobiles	33	Office Devices	32
Automobile Loans	33	Patents, Patent Attorneys	32
Barter and Exchange	32	Personal	29
Bicycles and Motorcycles	33	Pianos, Player Pianos	32
Billiards and Bowling	32	Plumbing, Heating, Fixtures	32
Board and Lodging	30	Postage Stamps, Coins, etc	32
Board Wanted	30	Printing, Engraving, Binding	32
Business Chances	32	Printing Machinery and Supplies	32
Business Personals	29	Real Estate	33
Business Service	32	Acre Property	31
Cameras and Kodaks	32	Business Property	31
Castoff Clothing	28	Central	31
Cemeteries	31	Farm Lands	31
Clothing, Furs, etc	28	For Exchange	32
Contracts to Let and Wanted	32	Loans	31
Dancing Schools	28	Manufacturing Property	31
Death Notices	28	Oak Park, Austin	31
Dogs, Birds, Poultry, etc	28	Other Cities	31
Dressmaking and Millinery	28	Resorts	32
Electric Fixtures	31	Suburban	31
Financial	32	Vacant	31
Florists	32	Wanted	32
Garage	34	Roommates	30
Help Wanted—Male	26, 27	Safes	30
Help Wanted—Female	28	Sewing Machines	32
Horses and Carriages	28	Situations Wanted	30
Hotels	32	Stocks and Bonds	32
Household Goods	30	Stores and Office Fixtures	32
Household Goods Wanted	32	Stoves	31
Instruction	32	To Rent	29, 30, 31
Jewelry, Watches, etc	26	Flats	30
Land Information	32	Buildings	31
Leaseholds	32	Floors and Lofts	31
Legal Notices	32	Hotels	30
Light and Heavy Manufacturing	29	Houses	30
Lost and Found	29	Manufacturing Property	31
Machinery and Tools	29	Offices and Studios	30
Miscellaneous	32	Other Cities	31
Mortgages	32	Rooms	29, 30
Monuments	31	Stores	29, 30
Musical and Dramatic	32	Trade Schools	28
		Trunks, Bags, Suitcases	32
		Typewriters and Supplies	32
		Undertakers	31
		Wanted—to Rent	31

BILLIARDS AND BOWLING.

BILLIARD TABLES, NEW AND USED. AT BARGAIN PRICES.

New tables with outfit complete, $225 and up; second hand tables at greatly reduced prices; billiard tables and bowling alley supplies; tables sold on easy payments.

THE BRUNSWICK-BALKE-COLLENDER CO. 623 S. Wabash. Wabash 7060.

BILLIARD TABLES.

NEW AND USED, AT BIG SAVINGS.

New and refinished outfits that are bought here will save you money. All styles and finishes. Most complete line of new wood and steel billiard tables, bowling alleys, pin setters, and everything required in supplies. Inspect our large displays.

LEGGET PROCTOR CO., 208-224 W. Randolph-st.

5 POOL TABLES FOR SALE.

1604 Clybourn.

FRED HAUPT & SONS, LOWEST PRICED Billiard House in America. New and rebuilt tables. 2250-64 Ogden-av. Kedzie.

TWO BRUNSWICK POOL TABLES; 9 NEW wire chairs; $150; going out of business. 5405 W. Chicago-av.

CAROM TABLES POCKET

Easy terms; new and second hand outfits. KEEFE & HAMER CO., 17 N. Wabash.

BRUNSWICK BALKE, 1607 BILLIARD AND pool tables. Address D T 382, Tribune.

JEWELRY, WATCHES, ETC.

PAWN TICKETS AND DIAMONDS BOUGHT for cash; also old gold, silver and platinum broken jewelry, gold teeth. Mfr. of purp. Elgin, Walt, watches, $5 up. Room 1507 Bal. Bldg., 32 N. State. Ph. Dearborn 4854.

HIGHEST CASH PRICES GUARANTEED for your diamonds, pearls, jewelry and pawn tickets; quick action; confidential. JAMES HARRIS, 707 Lyon & Healy Bldg.

PAWN TICKETS BOUGHT. ALSO DIAmonds, platinum, old gold and silver. Rm. 1206 Reliance Bldg., 32 N. State-st.

DIAMONDS AND WATCHES—SEE WE SEN & ERANN, 209 S. State-st., 4th floor.

PAWN TICKETS BOUGHT; ALSO OLD gold, silver, platinum, diamonds; best price; business confidential. 2 S. Clark-st.

PRINTING, ENGRAVING, BINDING.

QUALITY PRINTING FOR LESS MONEY—1,000 letterheads, envelopes, cards, etc., $4 up; folders, catalogs, circulars low; samples free. E. Fantus, 523 S. Dearborn. Harr. 8246.

GOOD PRINTING—LOW PRICES. CARDS, letterheads, envelopes, $4 per thousand. Victor Bros., 25 N. Franklin. Main 4271.

IF ITS WOOD CUTS YOU WANT See BJORKMAN, 508 S. Dearborn. Harr.6852.

PICTURES, FRAMES, ETC.

HAND PAINTED MINIATURE PORTRAITS on ivory; satis. guar.; painted Sacred Heart pictures for sale. ARCHIBALD STUDIO, 4726 Sheridan-rd. Sunnyside 9341.

BONDS of the Webster Building

This modern, high-grade, 12-story Chicago building, erected several years ago, is well located to attract the best class of tenants. It is close to the new Federal Reserve Bank, Continental and Commercial Bank and the new Illinois-Merchants Bank buildings, Board of Trade and the La Salle Street Station. Its tenants include railroad and steamship lines, exporters and importers and Board of Trade members. Space on the ground floor is reserved for a new bank now being organized. The remainder of the building is 100 per cent rented.

We recommend the 20-Year 7% First Mortgage Leasehold Bonds of the Webster Building Corporation. Total appraised value of leasehold and building is $3,022,500, or over $2,000 for each $1,000 Bond. Net income is adequate and, based on new leases to be entered into during 1923, will be considerably larger.

It is estimated that, by maturity, through operation of the sinking fund, this issue of bonds will be reduced to an amount less than the present appraised value of the leasehold, exclusive of the value of the building, and without considering enhancement in value of either leasehold or building.

PRICE: 100 and Accrued Interest, to Yield 7%

Denominations $1,000, $500 and $100.
Ask for Illustrated Circular AB 2305.

A.C. ALLYN AND COMPANY

ESTABLISHED 1912

71 W. Monroe St. CHICAGO Phone State 6440

NEW YORK MILWAUKEE MINNEAPOLIS BOSTON

This Handy Investment Record

saves unnecessary trips to your safe deposit box and quickly furnishes complete information—amounts, interest dates, maturities, prices, taxable status, etc., of your investment holdings.

It is made in loose-leaf form so that pages may be added as required—the pocket size is handy and compact.

Included is a bond interest table, also a chart of information on all issues of Liberty and Victory Bonds.

Ask for "Loose Leaf Security Record" 11A, or mail the coupon.

Income Tax Data Is Readily Available

when you use the convenient forms provided in this loose-leaf booklet for recording purchases and sales of securities, income derived, tax provisions, etc.

Mail This Coupon

HALSEY, STUART & CO.

Please send me, without obligation, copy of "Loose Leaf Security Record" 11A.

Name.....

Street.....

City.....

HALSEY, STUART & CO.

INCORPORATED

209 South La Salle Street, Chicago. Phone Wabash 6900

CHICAGO NEW YORK PHILADELPHIA BOSTON DETROIT MILWAUKEE ST. LOUIS MINNEAPOLIS

SITUATIONS WANTED—MALE.

Bookkeepers and Clerks.

SITUATION WTD — THOROUGHLY EXP. bkpr, desires position with growing concern; can take complete charge of office, including credits and collections; moderate salary. Address L 106, Tribune.

SITUATION WTD — BOOKKEEPER, CAPable of taking full charge of books, handling remittances, profit and loss statements, etc.; loop experience; salary $40. Address K 213, Tribune.

SITUATION WTD—WITH INSURANCE CO., 2½ yrs.' exp. in underwriting and statistical work; age 21; sal. $125 mo. C. FRINKE, Wabash 0900.

SITUATION WTD—BY YOUNG MAN EXP. in stock and shipping in cloak and suit or fur house; hard work in return for advancement. Address L 97, Tribune.

SITUATION WTD—EXP. BKPR. CORRES. typist; reliable middle aged man; take full charge; $25. Address L 412, Tribune.

SITUATION WTD—BOOKKEEPER. CAN handle complete set of books or heavy set of ledgers. Address L 404, Tribune.

SITUATION WTD—BKPR. OFF. MAN. acct'y., stu., 24, exp. Address L 154, Tribune.

SITUATION WTD—ACCTG. STUDENT, 24 yrs., desires position; some bkpg. exp.; h. s. ed. Address L 436, Tribune.

SITUATION WTD — CLERK IN CIGAR store, evenings 5 to 11; South Side. Address L 284, Tribune.

SITUATION WTD — BOOKKEEPER, CORresp.; A1 office man, sales exp., thoroughly competent; age 29. Address L 430, Tribune.

SITUATION WTD—YOUNG MAN, EXPERienced typist and steno.; finan. and oper. stats; $30 wk; Loop only. Address L 182, Tribune.

SITUATION WTD—EXP. GENERAL OFFICE man; married and reliable; $25 per week. Address L 260, Tribune.

SITUATION WTD—BKKPR. CAPABLE OF taking full charge, 4 yrs.' exp.; $30 per week; refs. Address K 172, Tribune.

SITUATION WTD—YOUNG MAN, AGE 25, as bookkeeper or junior acct.; 6 yrs. experience. Address K 219, Tribune.

SITUATION WTD — MAN, 19, 2 YEARS' clerical exp., typing, W. H., 2258 N. Tripp.

SITUATION WTD—BOOKKEEPER; 7 YRS. exp.; best of ref. Edgewater 3961.

SITUATION WTD—BKPR., 15 YRS.' EXP.; A1 references. Address L 360, Tribune.

SITUATION WTD — MAN, OFFICE AND bank exp., $140. Address M 380, Tribune.

Accountants and Auditors.

CUT THE COST.

Accounting, auditing, bookkeeping, simple systems installed and supervised; income tax; reasonable. ANO M. PLATT & CO., Ph. Wabash 4577. 372 Transportation Bldg.

SITUATION WTD—EXPERT ACCOUNTANT, bank bookkeeping, auditing, income tax; work any time, reas. Wabash 1561.

SITUATION WTD—WILL KEEP YOUR BKS., prepare statement part time or evenings. Address M 389, Tribune.

SITUATION WTD — HAVE YOUR BOOKS written up NOW; prepare for INCOME TAX. AUDITS, SYSTEMS. Sta. A 0704.

SITUATION WTD—AUDITS, SYSTEMS, TAX reports, etc. Tel. Hyde Park 7841.

SITUATION WTD—EXP. ACCT. WILL KEEP small sets, reas. Call West 3803.

SITUATION WTD — SMALL SETS KEPT, auditing, inc. tax. Gurrie. Wabash 8531.

Executives and Managers.

GENERAL MANAGER.

Large steel fabricating and warehouse company released their outside purchase engineer; graduate; age 34. Address K D 8, Tribune.

HIGH GRADE EXECUTIVE, AUDITOR-ACCOUNTANT.

who can get results and keep harmony in organizations, employed as controller by manufacturing concern here, desires position offering greater opportunities; thoroughly familiar with modern methods accounting, costs, taxes, management; excellent references. Address J 315, Tribune.

SALES EXECUTIVE.

ADVERTISING SALESMAN

and executive, 35, with excellent record and references covering seventeen years experience as salesman and manager, seeks high grade connection. Will accept salary of $75 to start where opportunity to advance exists. Services available Feb. 1. Address L 185, Tribune.

EXEC., HIGH GRADE ACCOUNTANT & AUDITOR

35, competent, reliable, thorough knowledge of income tax laws; broad exp.; now employed, gen'l auditor of large concern; available about Feb. 15. Address L 113, Tribune.

ACCOUNTANT-CREDIT MAN

Assume charge accts., taxes, credits, coll., office and produce high standard; exceptionally efficient, good systematizer; road exp.; executive record; strong ref.; $8; married; Am.; start at once. Address K 104, Tribune.

SALES PROMOTION MAN.

10 yrs.' experience, securing business by mail, managing salesmen, handling all correspondence and preparation of advertising; age 34; A1 ref.; salary $50 wk. Address L 265, Tribune.

C. P. A.

At present employed in executive capacity by large commercial organization desires to re-enter public accounting field; 12 years' successful public accounting experience. Address K 101, Tribune.

SITUATION WTD—WOULD LIKE TO CONnect with a concern sending men to different parts of the world. Am qualified to accept position as salesman or executive; will furnish A1 references. Address L 210, Tribune.

SITUATION WTD — APARTMENT HOTEL auditor or assistant to manager, 35 yrs. old; 5 years' experience; can install modern accountings or carry on present system; prepare financial statements; best of ref. Address M 335, Tribune.

SITUATION WTD—HIGH CLASS CATERER wants to connect with large hotel as maitre d'hotel or manager; 20 years' experience; good refs. and testimonials. Address C D 509, Tribune.

COMPETENT ACCOUNTANT

D. E. bkpr., income tax, cost, operating, fin. reports; exp. bank teller, lumber, coal mining, public acct. McK., 1501 E. 64th.

SALES ENGINEER.

Electrical engineer, 4 yrs. sales experience, open for immed. employment; best references furnished. Address M 254, Tribune.

SITUATION WTD—MARRIED MAN, 27 yrs. old, wants real live connection where promotion is assured according to one's ability; past exp. assist. to sales mgr. and office mgr. now employed. Address L 261, Tribune.

SITUATION WTD—EXECUTIVE ACCOUNTant desires permanent position, preferably with strong company; A-1 ref. Sal. $50 per week. Address M 373, Tribune.

MECHANICAL ENGINEER

Open for position of responsibility; salary $5,000. Address J 422, Tribune.

SITUATION WTD — PURCHASING AGENT; exp. in saving; part time; shop supplies, iron, steel; 26 yrs. exp.; married. Address J 135, Tribune.

SITUATION WTD—HIGHLY ED. AND AMbitious man with 10 yrs. European and importing and bank exp.; familiar with German, French and English. Address K 536, Tribune.

Salesmen. Solicitors, Etc.

SITUATION WTD—SALESMAN, CAPABLE of selling a good staple line. Age 34 years. Ten years' good sales record in Chicago. Salary $300. Employed at present. Address M 250, Tribune.

SITUATION WTD—YOUNG MAN, AGE 29, for drugs or sundries, 4 yrs.' experience, as assistant buyer for chain drug store in city. Address L 257, Tribune.

SITUATION WTD—SALESMAN WITH CAR, 7 yrs. with last house selling specialty; salary and comm.; no house to house canvassing. Address L 347, Tribune.

SITUATION WTD—SALESMAN WITH CAR; exp. Humboldt 2368.

Professions and Trades.

AUTO MECHANIC.

A real mechanic, long exper. on autos and trucks, capable of taking charge. Hartnett, 4015 N. Oakley-av. Keystone 2252.

SITUATION WTD—BY EXPERT ELECTRIcian on dynamos, motors, etc.; repair work; best of references. P. A. T., 1464 Wabash-av.

A1 MECH. DESIGNER.

Reliable, steady; desires permanent pos.; good refs. Phone Rogers Park 6900.

SITUATION WTD—MECH. DRAFTSMAN DEsires to connect with structural firm or consulting eng. office; tech. education and ten years' experience as draftsman and designer. Address M 392, Tribune.

SITUATION WTD—ELECTRICIAN, YOUNG man, 17 yrs.' exp., desires position with manufacturing firm; both construction and maintenance. Address M 378, Tribune.

SITUATION WTD—ENGINEER, A1, EXP. power, gas, industrial plants, boilerhouse, chain grates and stoker feeding. Address L 124, Tribune.

SITUATION WTD—BY DRAFTSMAN, PART time, at home evenings; 10 yrs.' exp. as mechanical and electrical draftsman. Address L 276, Tribune.

SITUATION WTD—COLLEGE GRAD., MAR., 2 yrs.' mfg. exper. and sales work, wants connection with mfg. co. as supt. or salesman. Address L 437, Tribune.

SITUATION WTD — MECH. DRAFTSMAN, engineer power plant, mach. design; structl. refrign. Address L, 343, Tribune.

SITUATION WTD — BLACKSMITH AND horseshoer

THEM DAYS IS GONE FOREVER—Flout This on Your Flute—BY AL POSEN

WANTED—MALE HELP.
Executives and Managers.

INSTALLMENT MAIL ORder house wants men experienced in correspondent, collection, and traffic departments; excellent opportunity for capable, energetic young men; write fully; all communications held strictly confidential. Address A R 549, Tribune.

A LIVE, ACTIVE YOUNG man, experienced in picking up city buying in women's wear, for progressive mail order house; excellent opening for a live wire; tell us all about yourself and salary expected. Address A R 558, Tribune.

BOOKKEEPER-OFFICE EXECUTIVE.

An exclusive retail establishment dealing in home fitments, known nationally, thoroughly American, requires the services of competent man of integrity to take charge of books and our office; assist in general business administration. To gentleman who qualifies a permanent position with future is assured; good salary to begin, and advancement with knowledge of business. Address, giving details of experience, etc., FREDERIC J. STANTON, 424 Jackson-st., Milwaukee, Wis.

ASSISTANT SHOE BUYER.

Large mail order house requires assistant to manager of shoe dept. He must be experienced in operating; and have knowledge of shoes to assist buyer. Address D S 441, Tribune.

CREDIT MANAGER.

to handle collection of installment notes secured by chattel mortgage. Must have experience and be familiar with mortgage laws of different states. Good opportunity. State age, salary, and experience. Address A R, 5011, Tribune.

DISTRIBUTOR—CHICAGO MANUFACTURER desires to get in touch with party of financial responsibility and selling ability to handle the distribution in Chicago of fast selling newly patented article. Telephone MR. GUNN, State 4685.

BUYER—ALSO ASSISTANT BUYER, FOR jewelry and silverware dept.; also assistant buyer in toilet articles dept. in large dept. store in the Twin Cities; must have had thorough buying experience; no other need apply. Address D S 434, Tribune.

MAN—CAPABLE TO TRAVEL, SUPERVISE charging of out-of-town restaurants located in various towns. Address D S 243, Tribune.

MANAGER—HIGH CLASS, TO TAKE CHGE of ladies' ready to wear store; must be thoroly experienced; good salary. Call with references. 3347 W. Roosevelt-rd.

LAWYER,

With considerable experience in real estate law; state age, education, experience, and financial salary desired. Address D J 130, Tribune.

HEATING AND VENTILATING SALES ENgineer—Must be capable; give full particulars. Address D P 240, Tribune.

Boys—Office and Factory.

A LOOP BANK offers boys, 16-18 yrs. old, a good starting salary and advancement where ability is shown; must be grammar school graduate; state salary expected. Address D J 405, Tribune.

BOY

for office; must be grammar school graduate; good future. FAIRBANKS, MORSE & CO., 900 S. Wabash-av.

BOY—BRIGHT,

For errands and shipping room work; chance to learn trade; seattle only. F. W. BOND CO.,

2336 W. Van Buren-st.

BOYS,

16 years of age, to do errands between departments and take care of mail; good opportunity for bright, willing and ambitious boys. Apply Room 945, Conway Bldg., 111 W. Washington-st.

BOYS — LARGE ESTABLISHED CONCERN can use 2 intelligent boys to act as local managers; must have at least 1 year high school education; only 2 hours work every evening. Write for personal interview, stating age and if any previous sales experience. Address D H 232, Tribune.

BOY—BRIGHT, NEAT APPEARING, ABOUT 16 yrs. old, for general office of large North Side concern; experience not necessary; good chance for advancement. Address D S 277, Tribune.

BOY—16 OR OVER. WE HAVE A GOOD position in our stock department where there is a good opportunity for a boy with three or more years in high school. F. A. Hardy Co., 1103 S. Wabash.

BOY—AND ERRAND, GRAMMAR school graduate or better preferred; iron and steel; Northwest Side; salary $10 to start. Good opportunity. A. J. CASTLE & CO., 1300 N. Branch-st., nr. Division-st.

BOY—16 TO 19; GENTILE; 4 YR. HIGH school graduate; for clerical work in loop insurance office; opportunities; state age, education, telephone number. Address D P 870, Tribune.

BOY—WE HAVE AN OPENING WITH A future for a bright boy, 16 to 18 years of age; must have at least a grammar school education. L. J. HEINZ CO., 342 N. Western-av.

BOYS—BRIGHT, CLEAN CUT, 16 OR 17 years of age, for messenger, filing and junior clerical work. The Cudahy Packing Co., 111 W. Monroe-st.

BOY.

Filing and general office work. STEARNES CO., 139 W. Lake-st. Ask for Mr. Carey.

BOY—OFFICE, 16 OR OVER; SOME HIGH school or business training; must be of good character; hours 8:30 to 5. Apply 522 McCormick Bldg.

BOY — OFFICE, OVER 16; GRAMMAR school graduate; good handwriting; neat appearance; excellent chance. Apply 171 W. Monroe-st.

BOYS—BETWEEN 16 AND 18, TO DELIVER packages in the loop; steady work with chance for advancement. Apply The Huey Co., 69 E. Adams.

BOY—16 YRS. AGE, TO RUN ERRANDS and assist in wall paper stock room; $12 per wk. Apply MR. FRANKS, 614 S. Michigan.

BOYS—16 YEARS OF AGE, TO WORK IN store as cash boys; nice hours and good pay. C. D. PEACOCK, 130 S. State-st. See Mr. Boyd, Room 205.

BOY—OVER 16 YEARS OF AGE, GRAMmar school graduate, for work in factory office. Apply factory employment office, Goodman Mfg. Co., 4834 S. Halsted.

BOY — ERRAND, 16 YRS. OR OVER; chance for advancement. Apply Mr. Holland Loftis Co., 54th-av. and W. 16th-st.

BOY—ERRAND, 16 YEARS OLD; BRING proof of age; $12. Frink Dental Supply Co., 4750 Sheridan-rd. Frink Bldg.

BOY—NEAT APPEARING, BETWEEN 16 and 18 years; grammar school education at least. 1407 S. Michigan-av.

BOYS—2; OVER 16, TO ASSIST IN SHIPping room. LA MODE GARMENT CO., 1733 Irving Park.

BOY STRONG, FOR WOOLEN STOCK. BANNER TAILORING CO., 844 W. Adams, 2d floor.

BOY—ERRAND AND OFFICE. WERTHEIMER SONS, Room 407, 6 E. Lake-st.

BOYS—ERRAND; $10 PER WK. FLEISCHMAN FLORAL CO., 84 E. Jackson-blvd.

BOY—14 TO 16 YRS.; OFFICE WORK. Room 508, 108 S. La Salle-st.

BOYS—ABOUT 16, TO WIRE VASE LAMPS. Apply 1225 S. Wabash, 3d floor.

WANTED—MALE HELP.
Boys—Office and Factory.

BOYS,

Build your future with a growing concern where permanency of employment is assured.

There are excellent opportunities awaiting boys who enter our offices.

Applicants for these positions must be between 15 and 17 years of age and completed their grammar school education.

WESTERN ELECTRIC CO., INC.,

48th-av. and 24th-st.

BOYS—OVER 16 YEARS OLD; for material delivery; bring proof of birth; good opportunities to learn telephone work. Apply

ILLINOIS BELL TELEPHONE COMPANY, 230 W. Washington-st. 2d Floor.

BOYS

For ASSEMBLY WORK and MISCELLANEOUS SHOP TRADES.

WESTERN ELECTRIC CO., INC.,

48th-av. and 24th-st.

BOYS

(Over 16 years).

Neat appearing boys to do stock work in various departments.

Apply 9th floor.

CARSON PIRIE SCOTT & CO.

BOYS—16 TO 18 YEARS OF age, to work on stock and in receiving or shipping room.

BERNARD HEWITT CO., 910 W. Van Buren-st.

BOYS—SEVERAL FOR ERRANDS AND TO learn minor operations in our printing plant. We can use several boys under 17 years of age and 2 who are 16 or over. Good opportunity. PEOPLE BROS., 81-89 W. Harrison.

BOY—EXPERIENCED GORDON FEEDER; $17 to start; good future for bright boy. Protectu Corp., 222 S. Wells-st., 8th floor.

CLERICAL.

BOYS

16 years and over

for clerical work in our addressing and mailing departments. Good starting wages, with splendid opportunity for advancement.

SEARS, ROEBUCK & CO., Homan-av. & Arthington-st.

WANTED.

A loop bank has several openings for boys desiring a good start in life; when replying state age, schooling, nationality, and experience, if any. Address D P 472, Tribune.

Professions and Trades.

ATTORNEY.

Insurance Company, located in Loop, wants an office attorney to assist generally with legal work and collections. Settled man of mature age with some insurance experience preferred. Salary $150 per month. Advancement depending on ability and application to work. Write, giving age, education, experience.

Address D P 457, Tribune.

WANTED—MALE HELP.
Professions and Trades.

ARCHITECTURAL DRAFTSMAN—EXPERIenced; stores, flats, etc. Room 1312 Garrick Bldg.

ARTIST — COMMERCIAL; EXPERIENCED pen and ink tracing on boiling cloth and cutting letters. FAITHORN CO., 500 Sherman-st. Ask for Mr. Unterman.

AUTOMOBILE PANELERS, FRAMERS, TORCH SOLDERERS, AND DOOR HANGERS,

for closed body work, due to increasing production. Take Harlem car west on Grand-av. to 5800.

YELLOW CAB MFG. CO., 5801 Dickens-av.

AUTOMOBILE MECHANICS — TO REPAIR all makes of used cars. Mr. Wolff, Went. 3234.

AUTO MECHANICS—EXP. ON FORD CARS, $1. CALLAHAN-KRAUSE, 2440 Indiana-av. Ask for BIEKE.

AUTO MECHANIC—FIRST CLASS; MUST know welding and electrical work. Address Box 321, Barrington, Ill.

BOILERMAKERS-COMPETENT MECHANics, experienced in all around contract shop work and repair work; positions out of city. Address M 398, Tribune.

BRICKMASONS.

APPLY EMPLOYMENT BUREAU, STANDARD OIL CO., FRONT-ST., WHITING, IND.

BRICKLAYERS.

2220 Diversey-blvd.

BRICKLAYERS AND TERRA COTTA SETTERS—Long job. 2816 Pine Grove-av.

BRICKLAYERS—THE AUSTIN COMPANY, 3043 S. Ashland-av.

BRICKLAYERS—STEADY WORK. R. F. WILSON & CO., 401 S. Kilbourn-av.

BUSHELMAN — EXPERIENCED, FOR POsition in men's clothing store, town of 15,000, situated 100 miles from Chicago; daylight shop; permanent position; good salary. 530 S. Franklin morning between 10 and 12.

BUTCHER—AT ONCE; MUST SPEAK POlish. 1213 Ashland-av., Evanston, Ill.

CAR MEN,

Experienced for steel freight car work; wheel borers, axle turners, and punch and press hands; good steady work.

PULLMAN CAR WORKS, FREIGHT DIVISION, 103D & COTTAGE GROVE-AV., PULLMAN, CHICAGO.

CAR MEN.

Experienced, for steel passenger car work; riveters, fitters, wood car builders and truck builders; none but experienced men need apply.

PULLMAN CAR WORKS, 110th-st. and Cottage Grove-av., Pullman, Chicago.

CHANDELIER ASSEMBLERS

Experienced assemblers for gas and electric fixtures.

SEARS, ROEBUCK & CO., Homan-av. & Arthington-st.

CHAUFFEUR,

White; 3 ton Packard; South Side work; age 30 to 45; permanent position. Address D B 293 Tribune.

CHAUFFEUR—WHO CAN HANDLE A CAR, erences wanted. FRED OPPENHEIMER, 332 W. S. Water-st.

CHAUFFEUR—COLORED, SINGLE, CALL between 10 and 1 p. m., 1314 Consumers Bldg.

CHIPPERS AND GRINDERS — EXPERIenced on steel castings; steady work; no labor troubles. Indiana Harbor Works.

CLOTHING EXAMINERS.

MEN WHO ARE EXPERT INSPECTORS OR EXAMINERS OF WOMEN'S READY-TO-WEAR CLOTHING.

MONTGOMERY-WARD & CO. 618 W. CHICAGO-AV.

COMPOSITORS.

Catalogue ad. and makeup man. Apply to MR. REZEK.

3D Floor, 610 Federal-st. KENFIELD-LEACH CO.

COMPOSITOR — SMALL SHOP; STEADY position for right man; union; state experience. Address L 417, Tribune.

CORE MAKERS—EXPERIENCED; STEADY positions. Apply employment office.

WOLFF MFG. CORP., 2000 W. Fulton-st.

CRATE MAKERS—EXPERIENCED. S. WARD HAMILTON CO., Harvey, Ill.

CUTTER.

Man experienced in cutting millinery in wholesale millinery house; steady position. CHICAGO BARGAIN HOUSE, 178-184 N. Mich.

CUTTER — EXPERIENCED, ON LADIES' dresses. H. MEYER, 1379 Milwaukee-av.

CUTTERS ON EASTMAN MACHINE—$25 to start. ATLAS, 2100 S. Morgan-st.

DRAFTSMEN.

We have opportunities for men experienced in the following lines of work:

ARCHITECTURE.

PIPING LAYOUT MECHANICAL AND ELECTRICAL PLANT LAYOUTS.

TELEPHONE APPARATUS AND EQUIPMENT.

Call or write.

Employment Division.

WESTERN ELECTRIC CO., INC.,

48th-av. and 24th-st.

DRAFTSMEN—1ST CLASS ARCHITECTURAL draftsmen, detailers, layout men; no designers; apts., clubs, hotels; $50 to $60 WILSON, 934 State-Lake Bldg.

WANTED—MALE HELP.
Professions and Trades.

DRAFTSMEN WANTED.

Steel tank designers and detailers, reinforced concrete designers, and detailers, architectural draftsmen, mechanical draftsmen experienced in piping layouts and general mechanical work; mechanical tracers. Apply SINCLAIR REFINING CO., Room 527, 111 W. Washington-st. Ask for Mr. Wetzler.

DRAFTSMEN — METAL FURNITURE; none but experienced need apply; bring samples of work and references.

ART METAL CONSTRUCTION CO., 434 S. Wabash-av.

DRAFTSMAN AND ESTIMATOR—CAPABLE of making layouts for small and large packing houses. Experience in designing packing house machinery also required. Address A B 23, Tribune.

DRAFTSMAN—EXPERIENCED IN DESIGNing tools, jigs and fixtures; state age, references and salary desired. Address D A 085, Tribune.

DRIVER—ITALIAN, ON WET WASH WAGons; good salary and commission; must furnish bond. West Town Wet Wash Co., after 5. 1900 W. Lake-st.

DROP HAMMER MAN—ON 600 LB. BOARD drop on small forgings. 3220 Belmont-av.

EMBOSSER

wanted, experienced in stamping leaf on ribbon. ST. LOUIS BUTTON CO., 415 Lucas-av., St. Louis, Mo.

ENDING MACHINE OPERATOR—EXPERIenced man.

GAGE HAT WORKS, 2241 Indiana.

ENGINEER—LICENSED, FOR MAINTEnance work on firing; prefer one with 2d machine experience; 9½ hour day; 7 day week. 3501 Potomac-av.

ENVELOPE CUTTER—EXPERIENCED DIE cutter on commercial envelopes; good salary. Apply at once. GAW O'HARA ENVELOPE CO., 500 N. Sacramento-blvd.

FEEDER—CYLINDER, WITH CROSS EXPEfience preferred; will have opportunity to assist pressman. Kirchner Printing House, 218 Sigel-st.

FINISHERS

Experienced on high grade lamps. Steady work, good pay.

KAPLAN INC., 1238 S. Wabash.

FINISHER—WHO CAN PATCH AND POLish phonograph cases. A. STARCK PIANO CO., 210 S. Wabash-av.

FOREMAN — FOR PAPER ASSEMBLING plant; must know how to adjust and repair automatic machinery, inventing machines, references and make rollers; give full experience and salary expected in first letter. Address A R 557, Tribune.

FOREMAN — LIGHT ASSEMBLY WORK. similar to typewriter or adding machine; electrical work, etc. We are looking for a resourceful mechanic to fill position with modern shop methods; dept. of 20 girls. Address D P 466, Tribune.

HAND SCREW MACHINE OPERATOR

experienced on Brown & Sharpe machine. Steady; good wages. STROMBERG MOTOR DEVICES CO., 63 E. 25th-st.

HEAT TREAT MAN — EXPERIENCED. 2021 S. Hoyne.

HYDRAULIC PRESSMAN—MUST HAVE EXperience; come ready to work. Chicago Flanging and Pressing Co., 3121 S. California-av.

IGNITION MEN—CAPABLE OF RUNNING automobile electrical service stations, or men willing to learn until capable; excellent opportunity. For appointment address D J 409, Tribune.

JEWELER—DIA. SETTER; GOOD WAGES; 1030 Masonic Temple.

LABORATORY ASST.—YOUNG MAN; HIGH school edu., who has had laboratory balance. Phone Harr. 1316.

LEATHER GOODS REPAIRMAN.

EXPERIENCED ON WOMEN'S HANDBAGS AND OTHER SMALL LEATHER REPAIRS. APPLY JEWELRY WORKROOM, 10TH FLOOR, WABASH AVENUE BUILDING.

MARSHALL FIELD & CO., RETAIL.

LICENSED ENGINEER AND MAINTEnance man—Elderly man preferred. Address D P 475, Tribune.

LINOTYPE OPERATORS.

Nights; union; steady position for good men; trade plant of experience. Apply at 5:30 p. m. to J. L. Typesetting Co., 4501 Ravenswood-av., corner Irving Park-blvd.

LINOTYPE OPERATORS.

Thoroughly experienced. Day and night shifts. Union. Apply at Mr. Hale, 3d floor, 610 Federal-st.

KENFIELD-LEACH CO.

LINOTYPE OPERATOR — START IMMEDIATELY; union; 44 hours. Book and job stocks. Scale $35 will pay $40 at start if good, and more later. Ann Arbor Press, Ann Arbor, Mich.

LITHOGRAPHIC ARTIST—PROCESS WORK. Apply Marquette Lithograph Co., 730 N. Franklin-st.

MACHINISTS.

Blacksmiths (Spring Maker),

Permanent jobs; attractive wages and overtime; modern shops; good working conditions; free board and transportation.

Apply 428 S. Clark-st., near Van Buren.

MACHINIST—1ST CLASS, GOOD MECHANIC to work on tools, dies, jigs and experimental work with a wire goods manufacturer; prefer some one experienced in this line; good opportunity for right man; state past exp. and salary expected. Address D J 411, Tribune.

MACHINE OPERATORS.

One each experienced on automatic screw machines, engine lathe, and milling machines; production work; steady empl. Address D H 229, Tribune.

MACHINIST,

Experienced on rotary and Michle presses. Excellent opportunity for all around man. Address A R 552, Tribune.

MACHINIST—EXPERIENCED, TO HANDLE our shop; proposition to get work and produce it at a profit. Must know Chicago trade. Apply in person. W. H. Howell Co., Geneva, Ill.

MACHINISTS.

Railroad experience, floor and roundhouse. 407 La Salle-st. Station.

MACHINE HAND—FOR PRODUCTION BULlard boring mill. American Spiral Pipe Works, 14th-st. and 48th-av.

MACHINISTS — FOR LATHES, BORING mills, planers; steady work. 2030 Carroll.

MAN — EXPERIENCED, GIRLS TO READ and superinte. Must also be able to draw sketches for plumbers who wish roughing in measurements. Various items in the plumbing line. If not experienced do not apply. Ask for Mr. Ben Weil. Weil-McLain Co., 641 W. Lake-st.

MECHANICS AND BENCH HANDS—APPLY after 8 a. m. CHICAGO MOTOR TRUCK. 335 W. 28th-pl.

MEN-YOUNG, 20 TO 23 YEARS OF AGE, who have a good high school education or equivalent to learn printing trade. Good wages to start; permanent. Apply R. R. DONNELLEY & SONS CO., 3119 Calumet-av.

MAN—FOR EVENINGS, SATURDAY AFTernoons and Sunday as floor man in garage on North Side; $12 week. Call at 3645 Southport-av.

MAN—EXPERIENCED ON ELECTRIC WIRbourn-av. small pipe work. 3830 N. Kil-

MAINTENANCE ELECTRICIAN — FIRST class; steady position; 48 hr. wk. Knowledge of D. C. A. C. system desirable. Address D H 549, Tribune.

MECHANIC—AL TO INSTALL ACCESSOries on Ford cars; must be fast. S. & L. MOTOR, 3813 S. Wabash. See MR. PIPER.

WANTED—MALE HELP.
Professions and Trades.

MAN—YOUNG, WITH BATTERY EXPERIence. 3446 Sheffield-av.

MEN—OVER 21; EXP. UNNECESSARY; TO 70%; will open a shop in your town. Baffetti Vulcanizing System, 917 Washington-blvd.

MILLINERY PACKERS.

Must be experienced.

D. B. FISK & CO., 225 N. Wabash-av.

MILLWRIGHT — EXPERIENCED. TO MAINtain feed mill and grain elevator in first class running condition; also must understand electrical construction; steady position. Apply at once. Prairie State Milling Co., 4533 Lexington-st. Phone Kedzie 2081.

MILLMAN, BILLER-IN AND DETAILER—Expert; good salary and chance for advancement. South Chicago Sash & Door Co., 9240 Harbor-av.

Monitor Lathe Operator

Experienced on accurate work on brass. STROMBERG MOTOR DEVICES CO., 63 E. 25th-st.

NIGHT CHARGER FOR ELECTRIC TRUCK tions. Call MR. HERMAN, Phone Lafayette 3000.

OPERATORS—FIRST CLASS, TO WORK ON Puritan high post machines. JOSEPH PASTHOFF, 2013 W. Iowa-st. Bruns. 0102.

PAINTER.

Nonunion man, exper. in mixing paints and finish floors and woodwork. Call between 10 and 12. 509 S. Honore-st.

PAPER CUTTER—MUST BE EXPERIENCED in trimming and cutting stock in stock room before going to press; must have first class references; in replying state age, experience, and organization affiliation, if any. Address D P 292, Tribune.

PIECE RATE SETTERS.

We require men, preferably college trained, with experience on time study work, and familiarity with conducting investigations of various manufacturing operations in

TEXTILE INSULATION, ELECTRO INSULATING WOODWORKS MILLING AND FINISHING.

WESTERN ELECTRIC CO., INC., 48th-av. and 24th-st.

PRESSMAN—MILLER, EXPERIENCED IN color work. 471 E. Ohio-st.

PRINTERS—NON-UNION, WE CAN OFFER steady work immediately with good wages to cylinder feeders and platen pressmen, also ready for work, 1203 Monadnock Block.

PRINTER—ALL AROUND FOREMAN; SAVlines books, checks a specialty; first class. 2712 S. Wabash-av.

PRINTER—CYLINDER LOCKUP. H. J. ARMSTRONG & CO., 538 S. Clark-st.

PUNCH PRESS OPERATOR — EXPERIenced. Sure-Seal Bottle Capper Co., 632 W. Harrison-st.

SAWYER—RIP; FIRST CLASS MAN FOR work on chairs; steady work. Heywood-Wakefield Co., 1235 S. Washtenaw.

SCORING MACHINE OPERATOR—EXPERIenced on paper boxes. GAGE HAT WORKS, 2241 Indiana-av.

SEARS, ROEBUCK & CO. MEN.

Packers and Sorters.

Truckers.

Stockmen.

SEARS, ROEBUCK & CO., Homan-av. & Arthington-st.

SHOE OPERATORS.

THOROUGHLY EXPERIENCED.

PACKING ROOM REPAIRERS & DRESSERS

capable of doing tan and patent leather shoes. Steady work, good pay.

SELZ, SCHWAB & CO., 514 W. SUPERIOR.

SPOTTER — EXPD. ON LADIES PANCY goods. Apply at once. Acme Cleaners and Dyers, 3836 Clarendon-st.

STENCIL CUTTER,

Experienced on paper stencil cutting, for enameling work; fine opportunity. Apply Employment Department.

FEDERAL ELECTRIC CO., 8700 S. STATE-ST.

STENCILERS—EXPERIENCED. FOR OIL paint process work. Ask for Mr. Ungerman, FAITHORN CO., 500 Sherman-st.

TIME STUDY MAN—MUST BE FAMILIAR with punch press work; technical man preferred; chance for right man to become head of planning dept.; must give all facts to warrant interview. Address D P 477, Tribune.

TOOL AND DIE MAKERS—DO NOT APPLY unless 1st class. BADGER TOOL & MFG. CO., 2015 S. Lafin-st.

TOOL MAKER—FIRST CLASS; FAMILIAR with brass. Address D J 309, Tribune.

TRUCK MECHANICS—FIRST CLASS. Address D H 239, Tribune.

UNDERTAKER'S ASSISTANT — WITH AT least 5 years experience. 164 N. Michigan-av.

UPHOLSTERERS — EXPERIENCED ON overstuffed work; will pay good wages; have plenty of light and heat in our work shop; 50 hours weekly. Abel & Cruse Mfg. Co., 101½ Wabash-av., Terre Haute, Indiana.

WABASH WANTS EXPERIENCED Floor Machinists, Back Shop Boilermakers, Coach Carpenters. Permanent Positions. Free Transportation. Apply to Employment Dept., Cor. Polk and Clark-sts., Chicago, Ill.

WATCHMAKER—EXPERIENCED AT ONCE. Apply Brandt Jewelry Co., 1225 E. 63d-st.

WIREWORKERS,

Experienced layout or erection; steady men for permanent location in Detroit; state age, experience, and wages desired. Phoenix Wire Works, Detroit, Mich.

WOOD FINISHER—MAN EXPERIENCED enamels and stains; must understand brushing, spraying, rubbing, and varnishing. Apply MR. CLADY, 4th floor, W. Superior-st.

Pharmacists.

DRUG STORE MAN—CALL AFTER 2:30. Owl Drug Co., Clark and Madison-sts.

PATENT MEDICINE SALESmen—Apply 10th floor, Employment Office.

ROTHSCHILD & COMPANY, State, Jackson and Van Buren.

PHARMACIST—25 TO 40 YEARS OF AGE; must be registered in Illinois. Apply Room 1501, 7 W. Madison-st.

PHARMACIST—AT ONCE. FULL REGIS. tered. 5756 Ridge-av. Sunnyside 7734.

REGISTERED PHARMACIST—REF. REQ. 5001 N. Kedzie.

Farm and Garden Help.

TRACTOR MAN—FARMER.

Who understands Fordson tractor and mechanical repairs and gasoline engines; good, steady position year round to capable worker; wages expected; farm two hours from Chicago, 3 miles from good sized city. Address D P 330, Tribune.

WANTED—MALE HELP.
Salesmen, Solicitors, Etc.

ACCIDENT-HEALTH SALESMEN—WHOLE or part time; Chicago, towns in Ill., Ind. ACCOUNTS & E. Jackson-blvd.

ACCOUNTING SOLICITOR—EXPERIENCED in selling auditing and system service; state experience in detail and salary wanted in reply. Address D P 434, Tribune.

ADVERTISING SALESMEN.

Well known company doing national business wants immediate services of 2 thoroughly trained merchandising and advertising men. Work consists of calling on dealers of certain manufacturers whose national accounts are of extreme basis. For appointment phone Mr. Salberg, Superior 4193, Thursday.

Advertising Sign Salesman.

To sell full line outdoor signs and quality Publicity Mfg. Co., 614 S. Canal-st.

ATTENTION, SALESMEN!

A. W. Shaw Co., publishers of System, have placed on the market a brand new service on Business Administration, selling at a popular price. New selling plan. Experienced Salesmen will be given account. Exclusive territory. Men will be selected for Chicago, Wisconsin, Minnesota, Indiana, and Illinois territory. Call sales office, Room 826, 231 S. Dearborn-st.

AUTOMOBILE SALESMEN.

Medium priced six. Salary and Commission. See Display Auto Show. Call at 2334 S. Michigan. Ask for Sales Manager.

AUTO SALESMEN—WITH OR WITHOUT experience, wish to sell high grade new and used cars. 2437 S. Michigan-av. Cal. 0500.

BOND SALESMEN.

We want mature salesmen who can sell high grade bonds. Address D S 430, Tribune.

BOOK SALESMEN.

Experienced in selling subscription books to professional and business men, wanted by an old established publishing company. We are building an entirely new sales force to sell a new publication. Exceptional opportunity for men who can qualify. See Mr. Wells, 600 S. Michigan-blvd., Room 827.

CANDY SALESMAN FOR Chicago by well known manufacturer of high grade chocolates; only men who have made good and who have an established trade need apply; good salary and commission and a wonderful opportunity for the right man. Address D P 440, Tribune.

CHEMICAL SALESMAN

Experienced in sale of heavy chemicals and consuming trade. Friedlander Chemical Co., 1212 W. Roosevelt-rd.

DISTRIBUTOR—TO HANDLE A FAST SELLing patented article; must be financially responsible and able to put up surety bonds or other security; splendid opportunity. Write fully, giving age, experience that will warrant personal interview. Address A B 37, Tribune.

FIELD MANAGER—MANUFACTURER OF automotive accessories requires the services of real field manager to appoint and control territorial salesmen. Knowledge of selling sales desirable, but not absolutely essential. Give details concerning yourself and your experience that will warrant personal interview. Address A B 37, Tribune.

FIVE MORE MEN

who are honest, industrious, and over 25 yrs. of age. Selling experience not essential if you are willing to work. Big money. See MR. BRIGGS, Room 348, 29 S. La Salle-st.

H. W. ELMORE & CO.

HIGH GRADE SALESMEN.

Salary and com.: live leads furn. 116 W. Madison-st.

INSURANCE MAN—AL; MUST BE GOOD closer of every branch of insurance; state age, salary, and exp. Address B L 573 Tribune.

MAGAZINE AND BOOK SALESMEN.

We have a brand new deal with success. magazines and a brand new idea to put it over; virgin territory; $5 per mo. payments; standard commissions. Ask for Mr. Burns, JOHN A. BERTELL CO., Room 500, 9 S. Clinton-st.

MAN OR WOMAN—TAKE ORDERS HOME Fairfax 0027.

MEN—THREE.

To sell suburban properties, houses, and lots; easy terms; experience not necessary. We are big advertisers and furnish plenty of leads. Liberal commission to start. See Mr. De Witt.

ARTHUR T. McINTOSH & CO., 106 N. La Salle-st.

MEN.

We will place 2 men on our sales force and train them for sales executives; should own automobile; $3,000 bond; experience not needed. Apply morning at 10 and 12. Tuller Brush Co., 1344 E. 63d-st. Mr. Stults.

MEN—TWO

Experienced solicitors. We have an excellent selling proposition for men who have magazine, household specialties, etc., must be of neat appearance. Salary dept., 3254 S. Michigan-av.

MEN — WITH SALES EXPERIENCE TO represent freight traffic rate, salary and commission. Address L 462, Tribune.

MEN—2 NEAT APPEARING YOUNG MEN to take orders in Chicago; salary to earn $23 per week. Rm. 600, 144 S. Dearborn-st.

MEN—NOW SELLING WINE GRAPE JUICE increase your earnings. Give phone. Address D P 468, Tribune.

MILLINERY SALESMAN—

New York manufacturer of artificial flowers and feathers desires resident representative with following in Chicago. Write Box 265, 2-01 Woolworth Bldg., New York City.

REAL ESTATE SALESMAN.

Liberal commissions to man with auto, experienced on improved property in suburbs; advertising furnished. CHAS. P. GERITZ & CO., 3208 North-av.

REAL ESTATE SALESMAN — EXPERIenced, on suburban property. Have large listings. Good opportunity for the right man. Mr. Gray, 1939 Milwaukee-av.

SALESMEN — THE NEW YORK LIFE INsurance Co., Fisher Branch, 3442 S. Dearborn, Suite 510, has opening good for $10,000 income. J. C. MACRAE & A. E. ARTHUR.

SALESMEN—CAN USE FOR OUR ROAD crew two neat appearing young men. Call 535 S. Dearborn, Room 1106, before 9 a. m.

SALESMEN—PIANO AND PHONOGRAPH; good opportunity for men with selling ability; salary and commission. 2102 Clybourn.

WANTED—MALE HELP.
Salesmen, Solicitors, Etc.

SALESMEN.

A $19,000,000 CHICAGO CORPORATION now conducting a campaign for 5,000 more AGENTS & SALESMEN to handle our line of ADVERTISING SPECIALTIES. Write for our proposition. Address D P 434, Tribune.

ADVERTISING SALESMEN.

Well known company doing national business wants immediate services of 2 thoroughly trained merchandising and advertising men. Work consists of calling on dealers of certain manufacturers whose national accounts are of extreme basis. For appointment phone Mr. Salberg, Superior 4193, Thursday.

Advertising Sign Salesman.

To sell full line outdoor signs and quality Publicity Mfg. Co., 614 S. Canal-st.

ATTENTION, SALESMEN!

A. W. Shaw Co., publishers of System, have placed on the market a brand new service on Business Administration, selling at a popular price. New selling plan. Experienced Salesmen will be given account. Exclusive territory. Men will be selected for Chicago, Wisconsin, Minnesota, Indiana, and Illinois territory. Call sales office, Room 826, 231 S. Dearborn-st.

AUTOMOBILE SALESMEN.

Medium priced six. Salary and Commission. See Display Auto Show. Call at 2334 S. Michigan. Ask for Sales Manager.

AUTO SALESMEN—WITH OR WITHOUT experience, wish to sell high grade new and used cars. 2437 S. Michigan-av. Cal. 0500.

BOND SALESMEN.

We want mature salesmen who can sell high grade bonds. Address D S 430, Tribune.

BOOK SALESMEN.

Experienced in selling subscription books to professional and business men, wanted by an old established publishing company. We are building an entirely new sales force to sell a new publication. Exceptional opportunity for men who can qualify. See Mr. Wells, 600 S. Michigan-blvd., Room 827.

CANDY SALESMAN FOR Chicago by well known manufacturer of high grade chocolates; only men who have made good and who have an established trade need apply; good salary and commission and a wonderful opportunity for the right man. Address D P 440, Tribune.

CHEMICAL SALESMAN

Experienced in sale of heavy chemicals and consuming trade. Friedlander Chemical Co., 1212 W. Roosevelt-rd.

DISTRIBUTOR—TO HANDLE A FAST SELLing patented article; must be financially responsible and able to put up surety bonds or other security; splendid opportunity. Write fully, giving age, experience that will warrant personal interview. Address A B 37, Tribune.

FIELD MANAGER—MANUFACTURER OF automotive accessories requires the services of real field manager to appoint and control territorial salesmen. Knowledge of selling sales desirable, but not absolutely essential. Give details concerning yourself and your experience that will warrant personal interview. Address A B 37, Tribune.

FIVE MORE MEN

who are honest, industrious, and over 25 yrs. of age. Selling experience not essential if you are willing to work. Big money. See MR. BRIGGS, Room 348, 29 S. La Salle-st.

H. W. ELMORE & CO.

HIGH GRADE SALESMEN.

Salary and com.: live leads furn. 116 W. Madison-st.

INSURANCE MAN—AL; MUST BE GOOD closer of every branch of insurance; state age, salary, and exp. Address B L 573 Tribune.

MAGAZINE AND BOOK SALESMEN.

We have a brand new deal with success. magazines and a brand new idea to put it over; virgin territory; $5 per mo. payments; standard commissions. Ask for Mr. Burns, JOHN A. BERTELL CO., Room 500, 9 S. Clinton-st.

MAN OR WOMAN—TAKE ORDERS HOME Fairfax 0027.

MEN—THREE.

To sell suburban properties, houses, and lots; easy terms; experience not necessary. We are big advertisers and furnish plenty of leads. Liberal commission to start. See Mr. De Witt.

ARTHUR T. McINTOSH & CO., 106 N. La Salle-st.

MEN.

We will place 2 men on our sales force and train them for sales executives; should own automobile; $3,000 bond; experience not needed. Apply morning at 10 and 12. Tuller Brush Co., 1344 E. 63d-st. Mr. Stults.

MEN—TWO

Experienced solicitors. We have an excellent selling proposition for men who have magazine, household specialties, etc., must be of neat appearance. Salary dept., 3254 S. Michigan-av.

MEN — WITH SALES EXPERIENCE TO represent freight traffic rate, salary and commission. Address L 462, Tribune.

MEN—2 NEAT APPEARING YOUNG MEN to take orders in Chicago; salary to earn $23 per week. Rm. 600, 144 S. Dearborn-st.

MEN—NOW SELLING WINE GRAPE JUICE increase your earnings. Give phone. Address D P 468, Tribune.

MILLINERY SALESMAN—

New York manufacturer of artificial flowers and feathers desires resident representative with following in Chicago. Write Box 265, 2-01 Woolworth Bldg., New York City.

REAL ESTATE SALESMAN.

Liberal commissions to man with auto, experienced on improved property in suburbs; advertising furnished. CHAS. P. GERITZ & CO., 3208 North-av.

REAL ESTATE SALESMAN — EXPERIenced, on suburban property. Have large listings. Good opportunity for the right man. Mr. Gray, 1939 Milwaukee-av.

SALESMEN — THE NEW YORK LIFE INsurance Co., Fisher Branch, 3442 S. Dearborn, Suite 510, has opening good for $10,000 income. J. C. MACRAE & A. E. ARTHUR.

SALESMEN—CAN USE FOR OUR ROAD crew two neat appearing young men. Call 535 S. Dearborn, Room 1106, before 9 a. m.

SALESMEN—PIANO AND PHONOGRAPH; good opportunity for men with selling ability; salary and commission. 2102 Clybourn.

WANTED—MALE HELP.
Salesmen, Solicitors, Etc.

SALESMEN.

A $19,000,000 CHICAGO CORPORATION now conducting a campaign for 5,000 more AGENTS & SALESMEN to handle our line of ADVERTISING SPECIALTIES. Write for our proposition. Address D P 434, Tribune.

SALESMAN — BY OLDEST ORganization writing reci

WANTED—MALE HELP.
Salesmen. Solicitors. Etc.

SALESMAN WANTED.

We have a splendid opening for a high grade traveling salesman who has had experience selling a line of groceries or kindred line direct to retail trade. This is a salary position and holds for the right man unlimited possibilities for advancement. The man we want must show a good, successful record and come well recommended. If you are looking for a permanent position with a large manufacturer, where ability is recognized, it will pay you to get in touch with us, regardless of your present connections.

Phone or call for personal interview.

E. J. BRACH & SONS,
Sales Dept.,
215 W. Ohio. Ph. Dear. 1520.

SALESMEN—TAILORING.

$50 to $100 a week and more now being made by selling Simpson all wool made to order clothes direct to consumer. Guide, former traveling man, made $793 the first 2 weeks. Come in and meet the men who are making good. Low prices, extraordinary values; experience not necessary; commissions paid daily; out of town men apply by letter; J. B. Simpson, Inc., All wool suits, tailored to order, $29.50. 845 W. Adams-st., Chicago.

SALESMAN RESIDING IN CHICAGO selling to retail dry goods stores to handle in addition a line of women's French gloves, on commission basis only; territory Illinois, Iowa, Nebraska, Minnesota, Wisconsin. A. B. CAMPBELL & CO., 221 Fourth-av., New York.

SALESMAN—I WANT A REAL EXECUTIVE who is sufficiently earnest about a permanent position to work as a representative for 60 days. I want no job seeker or one who expects to make a success on some one else's efforts. To the right man I will give a $5,000 job immediately, and after stated period I will place him where finances will be a secondary consideration. I want a man about 40 who is married and who lives in or around Chicago. Give phone number. Address D P 237, Tribune.

SALESMEN—ACCUSTOMED TO MAKING big money, to travel and sell our advertising service to bankers, merchants and others; clean, legitimate, established business; permanent; exclusive territory; commission paid daily or weekly; reference given and required. Phone between 9 and 12 a. m. for appointment. CHESTER H. BELLOWS, La Salle Hotel.

SALESMEN:
$100 TO $200 A WEEK.

Men living on North Side who have lived in Chicago at least 5 yrs. New $500,000 ROGERS PARK SUBDIVISION (Howard-av. district) opens up this week. This is our fifth North Side property this season. Our men are all making big money. Ask for Dept. Mgr., Room 629 First Natl. Bk. Bldg.

SALESMAN—A STEADY INCREASE IN THE volume of our business makes an especially attractive opening for former business acquaintance, executive or salesman who has the necessary ability, standing experience and local reference in this position with a well known Chicago house. Your phone number will facilitate an interview. Address D P 263, Tribune.

SALESMEN.

The Peoples Gas Stores, Inc., require several outside salesmen; experience not necessary; will guarantee daily wage to start. Call between 10 and 12 noon.

412 S. Wells-st., 2d floor.

SALESMAN—I WILL INTERVIEW A MARried man over 30, who possesses a fair ambition and who is not afraid of 8 solid hours of real effort daily; he must have a pleasing personality, sound common sense, unquestionable integrity and be able to appreciate a permanent position where earnings will be large. Give phone in reply. Address D P 148, Tribune.

SALESMAN — CHICAGO MANUFACTURER of specialties used extensively by schools, department stores, hotels, clubs, public and private institutions has a vacancy for live wire salesman. Territory adjacent to Chicago. Liberal commission against drawing account. Splendid opportunity for hustler. Give full particulars, age and past experience. Address P 948, Tribune.

SALESMEN — CATHOLIC; NEW QUICK seller; profitable to men with cars. Quick town inquiries solicited. Write or call R. 700, 8 S. Dearborn-st.

SALESMEN — TO SELL VERY STRONG line of soap and oil trade; references. MILLS & MILLS, 1133 Jackson-blvd.

SALESMAN—TO EARN MORE THAN $50 per week selling electrical appliances; salary and commission. $348 Cottage Grove.

SALESMEN — TO CALL ON MOTHERS' Rehabilitation leads; good proposition. Apply 1622 Belmont-av.

STATE ORGANIZERS.

National organization, giving service to all automobile owners, offers permanent salaried position to organizers with proven ability to follow up leads of mail campaign, who can qualify as

STATE DIRECTORS.
after 1 week here.
Sales Manager, 10 to 1 p. m.
$150. Michigan-av.

STATE SALES MANAGERS WANTED—Established manufacturers of nationally known automobile accessory that must be introduced and manage sales of latest product, an automobile accessory that meets a potential demand never before supplied; instructed to fit all cars; backed by extensive advertising; liberal commission and national territory; no investment required; give past references in applying. Racine Iron & Wire Works, Racine, Wis.

STOCK SALESMEN

with experience and good references to sell high grade insurance stock qualified with Illinois State Insurance Dept. Comm. only. Call room 1411, Room 408, 5 N. La Salle.

THE COMMONWEALTH EDISON COMPANY wants men to sell electric irons, fans, vacuum cleaners, washing machines, and other appliances to its own customers on easy terms; salesmen are paid for training time, with liberal commission on sales; opportunity to get into a good business. Apply Thursday, 8:30 to 9:00 a. m., Room 950 Edison Building.

VACUM CLEANER SALESMEN.

Experience not necessary. Salary and commission; auto furnished. See MR. MCAULIFF, THE TORRINGTON SHOP, 15 E. Adams-st.

WANTED—
15 SALESMEN,

WITH OR WITHOUT EXPERIENCE, TO SELL THE MOST BEAUTIFUL NORTH SHORE TRACT EVER OFFERED IN THE METROPOLITAN DISTRICT OF CHICAGO. MUST BE OF GOOD PERSONALITY AND BETWEEN THE AGES OF 25 AND 35. THE AVERAGE SALES CO-OPERATION AND PROSPECT CAMPAIGN TO BE AT ONCE. THIS IS A REAL OPPORTUNITY AND WE WANT MEN AT ONCE. SEE MR. PHILLIPS, LAKE SHORE REALTY CO., 220 S. STATE-ST., RM. 1716.

**2 THINGS A MAN NEEDS—
A CHANCE AND TO
MAKE GOOD.**

We give you the chance and help you make good. Interesting business, pleasant associates, attractive large earnings. Call suite 1016, 36 So. State-st.

$35 WEEKLY.

Salesmen—Openings for 3 men of neat appearance with business ability to assist in handling and collecting upon city trade. Call before 11, after 2. Room 800, 1018 S. Wabash-av.

Agents.

YOU CAN EARN $5 A DAY IN YOUR spare time while going to school or engaged in your regular work; no capital required; individual, staunch line; sells at sight. Write us to-day for free agents' special book and plan. We want representatives everywhere. INDIVIDUAL MONEY PRINTERS, Journal Bldg., Corry, Pa.

Miscellaneous.

FLOOR MAN—LOOP BANK; RETIRED POlice or experienced man preferred. Write fully as to experience, salary, references. Address D P 227, Tribune.

PACKERS—MEN, MIDDLE AGE; SALARY plus bonus on production. Apply employment department.

HIBBARD, SPENCER, BARTLETT & CO.

WINDOW WASHER—ENGLISH SPEAKING, experienced in office bldg. work; permanent. 2d floor, 200 Dearborn.

YOUNG MEN (2)—NEAT APPEARING; EXperience unnecessary. Call before 9 a. m., Room 1103, 536 S. Dearborn.

WANTED—MALE HELP.
Miscellaneous.

CUTTERS.

Experienced. For our dry goods department. Good starting wage.

SEARS, ROEBUCK & CO.,
Homan-av. & Arthington-st.

YOUNG MEN.

We are in need of several young men over 21 years of age, of pleasing personality and who live permanently in Chicago with their families or relatives; sales experience desirable but not essential; permanent positions with excellent future for ambitious men; applicants interviewed only before 11 a. m. See MR. HEINZE, 1418 Mallers Bldg.

PACKERS.

Capable, experienced men on auto supplies and tires; must be hustlers and rapid markers. Apply at once.

THE BETTER TIRES CO.,
Michigan-av. and 18th-st.

MEN—TO PICK ORDERS IN STEEL WAREhouse. Experienced men preferred. Helpers to work at power shear and punch machine ready for work. JONES & LAUGHLIN STEEL CORP., 40th-st. and Oakley-av., near Western-av.

DANCING INSTRUCTOR.

Gentleman, good dancer, part time. MAJOR JOHNSON STUDIOS
443 N. Clark and 737 E. 63rd-st.

SCHOOL TEACHERS.

In a splendid environment; interesting business; you can earn a big salary; experts train and coach you. Call any evening 6-8 p. m. Room 1016, 36 S. State-st., Teachers' Dept.

YOUNG MAN—NEAT APPEARING, SINGLE, about 22 years old, to do out of town collecting; experience unnecessary; salary and commission; transportation paid; bond required. Call between 9 and 10 a. m. Room 700, 431 S. Dearborn.

MEN—THREE YOUNG; MUST BE NEAT appearing; work with manager taking orders; experience not necessary; good chance for advancement; position pays $20 per week. Ben. 844.

MINISTER, TEACHER, OR OTHER WELL qualified man of mature years for classified traveling position paying from $250 to $300 per month; references required; remarkable opportunity for permanency. G. H. Slineback, Jr. Engrng Sales, excellent..... $200
Screw Nut and Bolt Sales..... $200

ENGINEERING DEPARTMENT.
Chief Draftsman, electrical equipment..$3,600
Designing Engr., grain, flour mill mchy..$3,600
Mech. Draftsman, internal combustion engines..... $2,400
Draftsman, exp. cement mill layout.....$2,400
Grad. Mech. Eng., production, mach.....$1,700
Structural detailers, checkers; also technical high school and university graduates.

COMMERCIAL DEPT.
Cost Acct. and Executive.....$5,000
Executive Acct., auto exper.....$5,000
Sr. Accts.....$5,000
Jr. Accts.....$4,000
Jr. Cost Acct., mfg., N. S.....$2,000
7 Junior Accts. for public accounting firm, city and road, no exp. nec....$150 ea.
10 Bookkeepers and Asstz.....$110-$150
Insurance Map Clerk.....$100-$130
15 General Office Clerks.....$90-$110

V. G. TRUEBLOOD & CO.,
19 S. La Salle-st.
Established 17 years.

"A. R. B." OPENINGS.

ALL POSITIONS GUARANTEED PERMANENT. Reasonable placement fee; convenient terms of payment.
Accountant-Cashier, S. W. Side.....$200
Bookkeeper, coal exp., Loop.....$150
Bookkeeper, packing house exp.....$175
Bookkeeper Loop mfg. firm.....$150
Railroad Accountant, Loop district.....$150
5 Ledgermen; good opportunity...$110-$120
Shipping Clerk, exp. fragile goods.....$125
Accts. Dept. Clerks.....$115
Railroad Freight Rate Clerk.....$125
Railroad Freight Office Clerk.....$140
Asst. Cashier, West Side firm.....$115
Asst. Receiving Clerk, husky man.....$ 55
5 Stenographers; good openings.....$25- 30
Railroad Machine Biller.....$140
Typist and Clerk, Loop mfg. firm.....$125

JUNIOR DEPARTMENT.
Clerk, insurance exp., H. S. grad.....$90
Ledger Clerk, neat penman.....$90-100
Clerk, Southwest m'f'r. firm.....$85
Office Clerk, neat penman.....$80
5 Junior Clerks, some office exp.....$70-75
25 Office Boys, age 14-18 years.....$50-65
Free registration for all.

American Realty Bureau,
11 S. La Salle-st., Room 1131.

CONSOLIDATED AGENCIES.

SENIOR ACCT., take charge branch house.....$3,600
SEMI-SENIOR ACCOUNTANT.....permanent; excellent opportunity.....$3,000
2 JUNIOR ACCOUNTANTS, excellent training; permanent.....$200
CREDIT MAN, AUDITING.....150
2 BOOKKEEPERS, m'f'r., charge office, short time.....175
3 BOOKKEEPERS.....150
BANK CLERKS, new bank.....$85- 100
BANK BOOKKEEPER.....$85- 110
BANK TELLER.....$125
CORRESPONDENT; knowledge printing.....110
FIRE INSURANCE CLERK, city.....115
JUNIOR COST CLERKS, out of town; exceptional opportunity.....100
ASSISTANT BOOKKEEPER, TYPIST; college education.....110
EXECUTIVE, responsibility.....$110- 125
OFFICE BOYS, excellent connections.....50- 75
SKIP TRACER, exper.....$25- 30

Suite 500, 1105 S. Dearborn-st.

CONSOLIDATED AGENCIES.

ACCOUNTANT, $175; MFG.

Bkpr., $150; R. R. equip., rubber, $30; lbr., $150; out of town, cost, $200; $30; food prod., $300; feeds, $200; bonds, $100; food, $300; credit man, $4(); hdwe., $150; mdse. eng., sheet metal, $5,000-$6,000; cost acct., mfg., $30; bill clerk and comptr. over $25; bill clerk, $25; $30; stock record and steno., $25; $30; typist-office clerk, $25; R. R. factors repairman, $25; receiving teller, $110; bank.
17 OFFICE BOYS, 16-18 YRS., $12-$16.
Copywriter, food prod; export mgr., $7,000; $125; educ. systems and supplies; 6 specialty, $25 and comm.; 2 mchy., $150; supt. and mgr., R. R. out of town, $4,000; arch. and mech. draftsm., $200; jr. mech. drftsm., auto wiring, $125.

BUSINESS MEN'S CLEARING HOUSE,
614 Republic Bldg. State and Adams-sts.

EMPLOYMENT EXCHANGE.

BOOKKEEPER-ACCOUNTANT.....$150
5 BOOKKEEPERS, to learn sales.....125
3 STENOGRAPHERS, up to.....125
2 JR. STENOG., some exp., W. S.....22.50
5 JR. CLERKS, up to.....20
10 OFFICE BOYS, up to.....20
2 SALESMEN, fancies exp. comm. and.....30
PRIVATE SECRETARY, $25 and.....30
BILLER, Underwood, R. R. exp.....125
FREIGHT RATE CLERK.....$125
INTERLINE PERCENTAGE CLERK.....130
SHIPPING AND RECEIVING CLERK.....110

ADVANCE FEE.
ALL POSITIONS GUARANTEED.

Suite 702, 10 N. Clark-st.

EMPLOYMENT EXCHANGE.

SCORES OF STEADY JOBS—CALL EARLY.
Engineers.....$40-45
Firemen.....$35-40
Platers.....70c
Machinists.....66-70c
Metal Patternmakers.....70c
Molders.....$70-75
Punch press.....40-50c
Drill press.....40-50c
Assemblers.....40-50c
Grinders.....50-60c
Lathe men.....65-70c
AT ANY OF OUR THREE AGENCIES.
WASHINGTON.....14 W. WASHINGTON-ST.
MORRELL, 160 W. RANDOLPH-ST.
SALES MANAGER, W. S.....OPEN
Examiner of life sect.....OPEN
Bookkeepers, young men.....$100-120
Bookkeepers, cash or wire.....$100-120
B. R. Corresp. Clk., So. Side.....Comm.
Voucher Clerk, So. Side.....$110-150
Ledger Clerk, neat, clean cut.....100
Receiving Clerk, exp. hand.....110 up
Stenographers.....$90-100
R. R., some experience in rates.....100-120
R. R. some exp. interline.....110-120
R. R. Rates, milling and transit desk length.....$125
Office Boys, peppy fellows.....75- 80
Office Boys, peppy fellows.....45- 65

Sanger Service, 17 N. La Salle

Have You Tried Pyramid Service? It Is Different.

BOOKKEEPER, BOND EXP.....$150 MO.
ASST. CASHIER, OUTLYING BANK..OPEN
STENO.-SECRETARY.....$150 MO.
SALES MANAGER.....$200 MO. UP
BOOKKEEPER, LOOP.....$30 WK.
CLERK TO LEARN BOND BUSINESS.....$25 WK.
BANK BOOKKEEPER.....$125 MO.

PYRAMID EMPLOYMENT SYSTEM,
19 W. Jackson-blvd. Harrison 4191.

A POSITION FOR YOU.

Tariff Compiler, $150-200; interline percentage man, $140; Rate, gen. local off., $95-$120; Voucher clerk, typist, loop, $110; Bookkpr., $110-130; Stenogs., $110-150; Typists, gen. off. and jr. clks., $50-70.

ASSOCIATED SERVICE.

Room 212 Tacoma Bldg., 5 N. La Salle.

TECHNICAL POSITIONS—FOUNDED 30 YRS
Cost Clerk [neat Chicago].....$150
Draftsman, contractors' equip.....$175
Draftsman, mech. and elec.....$115
Designing and development engr., up to..$250
Draftsman, steel mill exp.....$225
Struct. Dftsm.....$30-$70
Struct. Estm., young man.....$125-$200
THE ENGINEERING AGENCY, Inc.,
53 W. JACKSON-BLVD.

FIREMAN, LIC., $35 | CLERK PAINT...$35
Prod. lathe hds., $50 | office clerk.....$20
Facty. carpenter, 65c | auto polisher.....$25
Wood trimmer.....80c | auto washer.....$35
Learn trades.....$21 | Auto mech.....$35
Grinder hands.....55c | Garage hands.....$28
Buffer and pol.....55c | Truckers.....$25
Coffee boy, 6 da.....$18 | Waiter.....75c
BUSCH AGENCY, 157 W. Randolph.

JR. SALESMAN, $125, STARTING. GOOD chance for advancement. Shipping Clerk, $125. Many other good clerical positions. Open Mon., Wed., Fri. till 8 p. m.
FRANKLIN EMPLOYMENT AGENCY,
ROOM 403, 109 N. DEARBORN-ST.

6 LEDGER CLERKS.

We can place today 6 young men with some prev. bkkpr. or ledger exp. All high grade openings, mostly loop offices. Salaries $100. GLADER AGENCY, 220 S. State-st. Room 1204. Harrison 7522.

STATISTICIAN.

Salary $150; 26-30 yrs. of age. High grade loop corp. Prefer some higher accountancy schooling. GLADER AGENCY, 220 S. State-st. Harrison 7522.

TRADE SCHOOLS.

MEN—WISHING POSITIONS — FIREMEN, brakemen, colored train porters, on large Illinois roads. Write for information; $125-$200 a month. INTER-RAILWAY, Dept. 935, Indianapolis.

EARN $35 TO $125 A WEEK.
Learn motion picture, commercial, and portrait photography. 3 to 6 months' course. Day or night. Catalogue free. New York Institute of Photography, 630 S. Wabash-av.

SALESMEN—INEXP. OR EXP. EARN $2,500 to $10,000 yearly; big demand; city or traveling; free employment service for members. Write or call. NATL. SALESMEN'S TRAINING ASSN., 517 Monadnock Bldg.

LEARN WATCHMAKING; NEW PROFIT SHARing plan. Day or night. Book free. Chicago Trade School of Watchmaking, 431 N. Lincoln-av.

WE TEACH SALESMANSHIP BY DEMONstration. Call or write for particulars. The Kelley Course of Salesmanship, Rm. 412, 111 W. Jackson-blvd. Dept. 2.

$20—AUTO DRIVING AND REPAIRING—$25 License guar. any job. Day or eve. classes. MUNSON, 1507 Madison.

WANTED—MALE HELP.
Employment Agencies.

ATTRACTIVE POSITIONS.

The following list representing many other vacancies. We invite the readers of this ad to inquire at once about particulars.

SALES.
Sales Promotion Mgr., financial.....$5,000
Catalog Man, M. O. exper.....$5,000
Adv. Solicitor.....$4,000
Sales Mgr., ladies' ready to wear.....$3,000
Food Prod. Sales.....$3,000
Jr. Engrng Sales, excellent.....$200
Screw Nut and Bolt Sales.....$200

ENGINEERING DEPARTMENT.
Chief Draftsman, electrical equipment..$3,600
Designing Engr., grain, flour mill mchy..$3,600
Mech. Draftsman, internal combustion engines.....$2,400
Draftsman, exp. cement mill layout.....$2,400
Grad. Mech. Eng., production, mach...$1,700
Structural detailers, checkers; also technical high school and university graduates.

COMMERCIAL DEPT.
Cost Acct. and Executive.....$5,000
Executive Acct., auto exper.....$5,000
Sr. Accts.....$5,000
Jr. Accts.....$4,000
Jr. Cost Acct., mfg., N. S.....$2,000
7 Junior Accts. for public accounting firm, city and road, no exp. nec....$150 ea.
10 Bookkeepers and Asstz.....$110-$150
Insurance Map Clerk.....$100-$130
15 General Office Clerks.....$90-$110

V. G. TRUEBLOOD & CO.,
19 S. La Salle-st.
Established 17 years.

"A. R. B." OPENINGS.

ALL POSITIONS GUARANTEED PERMANENT. Reasonable placement fee; convenient terms of payment.
Accountant-Cashier, S. W. Side.....$200
Bookkeeper, cost exp., Loop.....$150
Bookkeeper, packing house exp.....$175
Bookkeeper Loop mfg. firm.....$150
Railroad Accountant, Loop district.....$150
5 Ledgermen; good opportunity...$110-$120
Shipping Clerk, exp. fragile goods.....$125
Accts. Dept. Clerks.....$115
Railroad Freight Rate Clerk.....$125
Railroad Freight Office Clerk.....$140
Asst. Cashier, West Side firm.....$115
Asst. Receiving Clerk, husky man.....$ 55
5 Stenographers; good openings.....$25- 30
Railroad Machine Biller.....$140
Typist and Clerk, Loop mfg. firm.....$125

JUNIOR DEPARTMENT.
Clerk, insurance exp., H. S. grad.....$90
Ledger Clerk, neat penman.....$90-100
Clerk, Southwest m'f'r. firm.....$85
Office Clerk, neat penman.....$80
5 Junior Clerks, some office exp.....$70-75
25 Office Boys, age 14-18 years.....$50-65
Free registration for all.

American Realty Bureau,
11 S. La Salle-st., Room 1131.

CONSOLIDATED AGENCIES.

SENIOR ACCT., take charge branch house.....$3,600
SEMI-SENIOR ACCOUNTANT.....permanent; excellent opportunity.....$3,000
2 JUNIOR ACCOUNTANTS, excellent training; permanent.....$200
CREDIT MAN, AUDITING.....150
2 BOOKKEEPERS, m'f'r., charge office, short time.....175
3 BOOKKEEPERS.....150
BANK CLERKS, new bank.....$85- 110
BANK BOOKKEEPER.....$85- 110
BANK TELLER.....$125
CORRESPONDENT; knowledge printing.....110
FIRE INSURANCE CLERK, city.....115
JUNIOR COST CLERKS, out of town; exceptional opportunity.....100
ASSISTANT BOOKKEEPER, TYPIST; college education.....110
EXECUTIVE, responsibility.....$110- 125
OFFICE BOYS, excellent connections.....50- 75
SKIP TRACER, exper.....$25- 30

Suite 500, 1105 S. Dearborn-st.

CONSOLIDATED AGENCIES.

ACCOUNTANT, $175; MFG.

Bkpr., $150; R. R. equip., rubber, $30; lbr., $150; out of town, cost, $200; $30; food, $300; feeds, $200; bonds, $100; food, $300; credit man, $4(); hdwe., $150; mdse. eng., sheet metal, $5,000-$6,000; cost acct., mfg., $30; bill clerk and comptr. over $25; bill clerk, $25; $30; stock record and steno., $25; $30; typist-office clerk, $25; R. R. factors repairman, $25; receiving teller, $110; bank.
17 OFFICE BOYS, 16-18 YRS., $12-$16.
Copywriter, food prod; export mgr., $7,000; $125; educ. systems and supplies; 6 specialty, $25 and comm.; 2 mchy., $150; supt. and mgr., R. R. out of town, $4,000; arch. and mech. draftsm., $200; jr. mech. drftsm., auto wiring, $125.

BUSINESS MEN'S CLEARING HOUSE,
614 Republic Bldg. State and Adams-sts.

EMPLOYMENT EXCHANGE.

BOOKKEEPER-ACCOUNTANT.....$150
5 BOOKKEEPERS, to learn sales.....125
3 STENOGRAPHERS, up to.....125
2 JR. STENOG., some exp., W. S.....22.50
5 JR. CLERKS, up to.....20
10 OFFICE BOYS, up to.....20
2 SALESMEN, fancies exp. comm. and.....30
PRIVATE SECRETARY, $25 and.....30
BILLER, Underwood, R. R. exp.....125
FREIGHT RATE CLERK.....$125
INTERLINE PERCENTAGE CLERK.....130
SHIPPING AND RECEIVING CLERK.....110

ADVANCE FEE.
ALL POSITIONS GUARANTEED.

Suite 702, 10 N. Clark-st.

EMPLOYMENT EXCHANGE.

SCORES OF STEADY JOBS—CALL EARLY.
Engineers.....$40-45
Firemen.....$35-40
Platers.....70c
Machinists.....66-70c
Metal Patternmakers.....70c
Molders.....$70-75
Punch press.....40-50c
Drill press.....40-50c
Assemblers.....40-50c
Grinders.....50-60c
Lathe men.....65-70c
AT ANY OF OUR THREE AGENCIES.
WASHINGTON.....14 W. WASHINGTON-ST.
MORRELL, 160 W. RANDOLPH-ST.
SALES MANAGER, W. S.....OPEN
Examiner of life sect.....OPEN
Bookkeepers, young men.....$100-120
Bookkeepers, cash or wire.....$100-120
B. R. Corresp. Clk., So. Side.....Comm.
Voucher Clerk, So. Side.....$110-150
Ledger Clerk, neat, clean cut.....100
Receiving Clerk, exp. hand.....110 up
Stenographers.....$90-100
R. R., some experience in rates.....100-120
R. R. some exp. interline.....110-120
R. R. Rates, milling and transit desk length.....$125
Office Clerks (Jrs.).....75-80
Office Boys, peppy fellows.....45- 65

Sanger Service, 17 N. La Salle

Have You Tried Pyramid Service? It Is Different.

BOOKKEEPER, BOND EXP.....$150 MO.
ASST. CASHIER, OUTLYING BANK..OPEN
STENO.-SECRETARY.....$150 MO.
SALES MANAGER.....$200 MO. UP
BOOKKEEPER, LOOP.....$30 WK.
CLERK TO LEARN BOND BUSINESS.....$25 WK.
BANK BOOKKEEPER.....$125 MO.

PYRAMID EMPLOYMENT SYSTEM,
19 W. Jackson-blvd. Harrison 4191.

A POSITION FOR YOU.

Tariff Compiler, $150-200; interline percentage man, $140; Rate, gen. local off., $95-$120; Voucher clerk, typist, loop, $110; Bookkpr., $110-130; Stenogs., $110-150; Typists, gen. off. and jr. clks., $50-70.

ASSOCIATED SERVICE.

Room 212 Tacoma Bldg., 5 N. La Salle.

TECHNICAL POSITIONS—FOUNDED 30 YRS
Cost Clerk [neat Chicago].....$150
Draftsman, contractors' equip.....$175
Draftsman, mech. and elec.....$115
Designing and development engr., up to..$250
Draftsman, steel mill exp.....$225
Struct. Dftsm.....$30-$70
Struct. Estm., young man.....$125-$200
THE ENGINEERING AGENCY, Inc.,
53 W. JACKSON-BLVD.

FIREMAN, LIC., $35 | CLERK PAINT...$35
Prod. lathe hds., $50 | office clerk.....$20
Facty. carpenter, 65c | auto polisher.....$25
Wood trimmer.....80c | auto washer.....$35
Learn trades.....$21 | Auto mech.....$35
Grinder hands.....55c | Garage hands.....$28
Buffer and pol.....55c | Truckers.....$25
Coffee boy, 6 da.....$18 | Waiter.....75c
BUSCH AGENCY, 157 W. Randolph.

JR. SALESMAN, $125, STARTING. GOOD chance for advancement. Shipping Clerk, $125. Many other good clerical positions. Open Mon., Wed., Fri. till 8 p. m.
FRANKLIN EMPLOYMENT AGENCY,
ROOM 403, 109 N. DEARBORN-ST.

6 LEDGER CLERKS.

We can place today 6 young men with some prev. bkkpr. or ledger exp. All high grade openings, mostly loop offices. Salaries $100. GLADER AGENCY, 220 S. State-st. Room 1204. Harrison 7522.

STATISTICIAN.

Salary $150; 26-30 yrs. of age. High grade loop corp. Prefer some higher accountancy schooling. GLADER AGENCY, 220 S. State-st. Harrison 7522.

TRADE SCHOOLS.

MEN—WISHING POSITIONS — FIREMEN, brakemen, colored train porters, on large Illinois roads. Write for information; $125-$200 a month. INTER-RAILWAY, Dept. 935, Indianapolis.

EARN $35 TO $125 A WEEK.
Learn motion picture, commercial, and portrait photography. 3 to 6 months' course. Day or night. Catalogue free. New York Institute of Photography, 630 S. Wabash-av.

SALESMEN—INEXP. OR EXP. EARN $2,500 to $10,000 yearly; big demand; city or traveling; free employment service for members. Write or call. NATL. SALESMEN'S TRAINING ASSN., 517 Monadnock Bldg.

LEARN WATCHMAKING; NEW PROFIT SHARing plan. Day or night. Book free. Chicago Trade School of Watchmaking, 431 N. Lincoln-av.

WE TEACH SALESMANSHIP BY DEMONstration. Call or write for particulars. The Kelley Course of Salesmanship, Rm. 412, 111 W. Jackson-blvd. Dept. 2.

$20—AUTO DRIVING AND REPAIRING—$25 License guar. any job. Day or eve. classes. MUNSON, 1507 Madison.

TRADE SCHOOLS.

IT TAKES ONLY 8 WEEKS
To Get a Real Job
IN AUTOMOTIVE WORK—
ELECTRICAL & MECHANICAL.

Start the new year right. Get into a line of work that pays well—no layoffs—no strikes. Start NOW!
Be Ready for the Big Spring Business.
Learn the Rahe Way,
Under Real Job Methods—
with Tools—Not Books.
Day & Evening Classes. Training $25 and up.
Call or write for special rates before too late.

RAHE AUTO & TRACTOR SCHOOL,
4445 Grand-blvd. Tel. Atlantic 0072.

TRAINED AUTO MECHANICS—
Positions open for trained automobile men. Salaries from $50 to $125 a week. Our 8 weeks motor mechanics' course all you need to qualify. Thousands have won success through GREER Master Training—so can YOU. Courses $25 and up.
GREER shop instruction best known. You work with REAL motors. Our big modern building completely equipped. We train you for job as repair man, mechanic, foreman, salesman, etc. FREE EMPLOYMENT department for placing successful graduates. Day and night classes. Write, phone or call for FREE BOOK, "How to Succeed in Automobile Business."
GREER COLLEGES OF AUTO. ENGINEER'G.
2022 S. Wabash-av., Chicago, Ill.

3 MEN—
To the right men an unusual opportunity is offered to learn the electrical business of the automobile trade. In eight short weeks you are prepared for
BIG PAY, STEADY WORK.
The demand for men by one of Chicago's leading carburetor manufacturers makes possible three weeks of training in carburetors at no additional cost.
Call or write for complete information.
AMBT.-ENGINEERING INSTITUTE,
Dept. 51-B, 2632 Prairie-av., Chicago.

LEARN ELECTRICITY

AT COYNE'S. America's Greatest Practical SCHOOL. Day or eve. No books, no classes. Prepare quickly, big jobs. Auto elec. Radio Free Now. Drafting, spec. course. Write, phone, or visit. Big New Home any day or Mon., Wed., or Fri eve. Racine-av. L station.

COYNE SCHOOL,
Our New Location now at
1312 W. HARRISON-ST. Ph. Monroe 6780.

MAKE MONEY AT HOME IN YOUR SPARE time. No canvassing. We pay you cash weekly. Particulars and booklet free. Write today. Established and fully paid capital. One million dollars. American Show Card System, Limited, 228 Adams Building, Toronto, Canada.

HOTELS NEED TRAINED MEN—NATIONwide demand for high salaried executives; past experience unnecessary; we train you by mail and put you in touch with big openings everywhere. Lewis Hotel Training Schools, Desk MEN—Lewis Bldg., Washington, D. C.

MEN — LEARN BARBERING DAY OR evening. See the advantages of our system that qualifies for top wages or will furnish you a shop on easy terms. Call or write. MOLER BARBER COLLEGE, 105 S. Wells-st.

CLOTHING, FURS, ETC.

YOUR COAT AND VEST CAN BE

MATCHED
WITH NEW
TROUSERS

ACME PANTS MATCHING,
20 W. Jackson-blvd., R. 1102.

FURS

At a great reduction. Our 1923 models are now ready; more beautiful than ever; sizes, $35 to $100; capes, stoles, etc., at $15 to $35; chokers $5 each.

BRUMBAUGH BROS.,
WHOLESALE HOUSE,
3d floor. 115 S. Dearborn-st.

WE

Match Pants

TO YOUR COAT AND VEST.
Consumers Pants Match Serv.
184 W. WASHINGTON, RM. 405.

FINAL CLEARANCE.
We are not letting price stand in the way for a quick clearance. Buy now and save 50 to 60%.

PETERS' FUR SHOP,
5115 Michigan-av.

WE WILL REMODEL YOUR FURS INTO latest style wraps and Mandarin sleeves and coats in one week. Coats cleaned, glazed and relined, only $20, in 3 days.

BLUMENFELD FUR SHOP,
204 State-Lake Bldg. Dearborn 1253

WILL SELL FOR BALANCE DUE 1 PERsian lamb jacket. Holinsky squirrel trimmed. Latest model. Call at once. Wabash 4987. Rm. 918 Century Bldg.

WE ARE SELLING OUT SALESMEN SAMples of fur coats at factory cost, including 1922 and 1923 models. A. H. Bieber Co., Room 309-311, 64 E. Jackson-blvd., Dearborn.

SEAL SKIN COAT, SQUIRREL TRIM, PERfect condition; will sell cheap; worn only a few times; size 36. J. S. Rosenberg, Lawndale 6683.

ALMOST NEW HUD. SEAL COAT, MAN. darin sleeve, Kolinsky crush collar, $125; Hud. seal coat, sac, $75; mink cape, Exchange Shop, 3668 Michigan, Blvd. 0068.

SAMPLE DRESSES — FROM EXCLUSIVE houses; size 14 to 36; with Canton crepe, $9.75; real values. 675 N. Michigan Sun Bldg.

HUDSON SEAL COAT, VERY LATEST MOD. el; cheap for cash or best offer. 703 N. Clark-st. Mrs. Loan Bank.

HAVE MAN'S FINE BEAVER OVERCOAT for sale; sell for highest bid. Address I, 170 Tribune.

45 IN. HUDSON SEAL COAT, LATE MOD. el, $60. Lake View 8137.

SEAL COAT, MARTEN TRIM, FULL length, bargain. Edgewater 5248.

TYPEWRITERS AND SUPPLIES.

SPECIAL—ONE WEEK ONLY.
Oliver.....$20 | Royal.....$30
Remington.....35 | Corona.....30
L. C. Smith.....35 | Monarch.....35
Underwood.....35 | Hammond.....25
Complete stock, all makes, $15 up. Guaranteed. Sold, exchanged, rented 3 mos. $3. Open evenings. 1 block WEST OF STATE.

GREATEST BARGAINS IN CHICAGO—
Oliver.....$15 | Underwood.....$32.50
L. C. Smiths.....25 | Remingtons.....30
Rented 3 months, $5 up; rent allowed on sale. Adding machines and check protectors. Manufacturing Tymetr Clearing House, 193 W. Madison-st. cor. Lake. Central 6035.

ROYAL, $55; UNDERW., $32.50; REM., $35; and others. Portables, Mo., Monarch, sel 3 mos., $5 up. WESTERN TYPEWRITER CO., 325 Plymouth-ct. RELIABLE TYPEWR.

ALL MAKES SOLD, RENTED, REPAIRED. AMERICAN RENTAL RATES.

$29 Dearborn-st. AMERICAN WRITING MACHINE CO. Harrison 6830.

START THE NEW YEAR RIGHT—BUY AN Underwood portable typewriter price $50. Wabash. Randolph. UNDERWOOD TYPEWRITER CO., 37 S.

WHOLESALE AND RETAIL—
OLIVER TYPEWRITERS FROM $5 UP. THE OLIVER TYPEWRITER COMPANY,
10, 159 N. Dearborn-st. Randolph 0500.

$30 YALES BRAND NEW FOLDING typewriter Hammond, cost $98.50; used one week. R. 50, 39 W. Adams.

UNDERWOODS, $3 MO., 3 MOS. $8; RENT applied. Harr 2468. 534 Ry. Exch. Bldg.

UND. 5, ALSO NOISELESS, JUST LIKE new, $45; snap. South Shore 0614.

DOGS, BIRDS, POULTRY, ETC.

LAST WEEK.

Lost our lease; must dispose of 300 dogs by Feb. 1. If you are a tiger, dog, seek your chance to get a bargain. Fox Terriers, $10; St. Bernards, or Newfoundland, $15; Boston Bulls, $5; Airedales, $10; Collies, $10; Shepherds, $5; pups, $1 and up. Come and look around. Mixed Flock Electric Chicken Farm, Inc.

1249 N. CLARK-ST.

FOR SALE—PURE BRED AIREDALE PUPS by great grandson of Abbey King, Robbler daughter of Ch. Wilcrim. Yellow Jacket and Otis Onward; exceptional values. Address D K 60, Tribune.

WANTED—SMALL BUNNY RABBITS IN quantity. Write or phone Mr. Armson, LEDERER CO. 9100 Commercial-av. South Chicago 2000.

AIREDALES, BOSTONS, COCKER SPANIELS, spits, for terriers, ratters. 222 W. Ohio-st. Dearborn 4680.

DOGS, BIRDS, POULTRY, INCUBATORS—For Sale—Cheap, 1531 S. Homan-av. Van Buren 2000. POMERANIANS, PEDIgree; bargains. 4859 Potomac-av.

COLLIES and POMERANIANS, PEDIgree; bargains. Park 3578.

ROLLER CANARIES IN FULL SONG; EXC. breeding stock. Breeder, 2238 Addison-st.

POMERANIAN PUPPIES, 5 MONTHS OLD. 3225 Cottage Grove-av.

TOY WHITE MALTESE POODLES, 6 WKS to 2 mos.; good home. 2922½ Ellis.

AIREDALE PUPPI

WANTED—FEMALE HELP.
Stores and Offices.

LADY—NEAT APPEARING, YOUNG TO
assist cashier and usher afternoons and
evenings; $13 per week. Apply afternoons
theater, 19 S. Crawford-av.

LEDGER CLERK.
bright young woman who is good at figures
familiar with check figure. $18. Expe
preferred.
J. C. TAYLOR CO.,
Jackson and Peoria.

LEDGER CLK.—FOR CUSTOMERS' LEDGER
wholesale merchandise house. Central Ma
district; high school education; excellent
working cond. Address D T 383, Tribune.

ULTIGRAPH OPERATOR.
Some experience necessary.
pply 3d floor, 1300 Jackson-
vd.

ULTIGRAPH OPERATOR—EXPERIENCE
permanent position in large loop
ply 205 W. Randolph.

OFFICE POSITIONS.

GENERAL CLERKS,
STENOGRAPHER,
ICTAPHONE OPERATORS
COMPTOMETER
OPERATORS,
FILE CLERKS.
pply Employment Depart-
ment,
Edison Electric Appliance
o., Inc., 5660 W. Taylor-st.
Take Garfield Park "L" to
Columbus Station.

ERATOR—RELIEF, FOR SWITCHBOARD
n 8th hotel. Apply 738 Irving Park-blv.

RELIEF SWITCHBOARD
OPERATOR
ble to handle figures and do other clerical
rk. Sound Side resident preferred. Lunch
nished.
WARD BAKING CO.,
5701 N. and La Salle.

EMINGTON OPERATORS.
pply 223 W. Jackson-blvd., 6th floor.

RIBBON SALESWOMEN.
xperienced. Apply Supt.'s office,
LEITER BLDG. STORES.

SALESWOMAN,
xpert, for hair goods; good salary an
mission. Apply manager beauty parlo
floor.
HILLMAN'S,
State and Washington.

LESWOMAN — MUST BE TALL AN
at appearing, about 30-35 yrs. old, fo
ery store at Sheridan-rd. and Wilson-av
ery afternoon and evening; also
Wabash. Apply 11 a. m. Millinteria, Inc., 16

LADY — THOROUGHLY EXPERI
ced millinery saleswoman for Friends room
inery. Only one accustomed to handling
h class trade. Apply by letter to Mr.
Company, Mr. W. A. Hennessy, Lake
Indiana.

LESLADIES — EXPERIENCED; MUST
ave corset experience. Tatar Corset Shop
E. 63d-st.

LESLADY — MILLINERY, WITH A FO
owing, for Michigan-av. shop. Addres
123, Tribune.

NOGRAPHER—LIBERAL
alary to one whose experi-
nce qualifies her to assume
osition where accuracy and
peed are of prime import-
nce; S. S.; for interview state fully exp
Address D F 54, Tribune.

STENOGRAPHERS.
experienced, Gentiles pref.; must hav
h school education, live home and be ab
take and transcribe plain 130 to 140 dictation
ply 8:30 to 5, 1 o'clock Sat. or write
good prospects; initial sal. $26 w
HART & CO., 1250 First Nat. Ba

STENOGRAPHER
AND RECORD CLERK.
ust be a high school graduate fami
with figures.
Beginners considered. Sta
education, experience desired, sal
ired. Address A 584, Tribune.

NOGRAPHER—FOR SMALL LOOP O
ce, with pleasant surroundings; hours
ual 51 to 52 hrs. per week; gentile prefe
ary $120 to $150 to start. Give age, exp
cations and send photo if possible. Ad
ress A 517, Tribune.

STENOGRAPHERS.
Steady position; few years' experience prefer
ply before noon.
CRANE CO.,
836 S. Michigan.

STENOGRAPHER.
Girl, experienced; steady position; sal
portunity and advancement.
CHICAGO MAGNESIA HOUSE,
178-184 N. Michigan.

STENOGRAPHER — OLD ESTABLISHE
manufacturing real estate office has open
for fast appearing, intelligent stenographer
ere permanent position; good opportu
ty for advancement. Apply to MR. H. J.
ERSON & CO., 6532 Stewart-av.

STENOGRAPHER—GENERAL OFFICE WO
must be accurate and dependable; perm
position and good working conditions; s
ary dependent upon experience, age, a
and starting salary desired. Address D
Tribune.

STENO. AND DICTAPHONE OPERATOR
desirable concern; good salary to start
Tribune. Address D F 594, Tribune.

STENOGRAPHER—AS SECRETARY
training school office; high school
ucation, experience, references.
MICHAEL REESE HOSPITAL,
Ellis, 26th and Ellis.

STENOGRAPHER — GENTILE; HIG
school graduate; permanent position; exc
opportunity for advancement with wel
tablished firm; our location, Apply Room
Railway Exchange Bldg., 72 W. Adams.

STENOGRAPHER — LOOP BANK DESIRE
experienced stenographer; must be alert
reliable and possess a pleasing personality
P 478, Tribune. Number in reply.

STENOGRAPHER—EXPERIENCED OR RE
stenographer must be good typist; for billing
ply ALCAR RANGE & HEATER CO.
Ontario-st.

STENOGRAPHER and SWITCHBOARD OP
erator—attractive and energetic, with some
perience, preferably electrical. Room 453
Grand-av.

STENOGRAPHER—GENTILE, RESIDING ON
South or West Side or on the Loop; $20
start; experience, salary expected to start. Ad
ress D F 503, Tribune.

STENOGRAPHER—EXPERIENCED; ACCUR
and rapid; advertising experience pr
ferred. Steinmeyer Stein Co., 1911 W. Roos
velt-rd.

STENOGRAPHER AND BOOKKEEPER—FOR
stenographic work in small office and s
ary $25 to start. Call on Sat.: 8:45
9:45, 1 on Sat.: 4
Phone Lafayette 0484.

STENOGRAPHER — EXPERIENCED; MUST
have over 21 yrs. experience; good salary.
Harrison Field 1135 Co., 1029 W. Lake-st.

STENOGRAPHER—ACCURATE, RAPID, AT
least one year experience. State age, ed
cation, experience, and salary expected. Ad
dress D F 598, Tribune.

STENOGRAPHER—MANUFACTURER, NE
Sylvan Junction, Northwestern; sma
office; excellent worker conditions. Hilm
Canna Co., 2025 Elston-av.

STENOGRAPHER—COMPETENT, ABL
to take rapid dictation; one with busine
experience preferred. Geo. G. Roberts, 116
Franklin-st.

STENOGRAPHER—MUST BE NEAT, WIT
cheerful personality and be an efficient
worker; salary open. G. H. MILTON & CO.
1 W. Jackson-blvd.

STENOGRAPHER — THOROUGHLY EXPE
rienced and competent stenographer. Apply
Employment Bureau, Standard Oil Co., Fres
Whiting, Ind.

STENOGRAPHER—IN LAW OFFICE; MUST
competent and experienced; state ref
salary and salary desired. Address D F
Tribune.

STENOGRAPHER—APPLY EMPLOYMENT
DEPARTMENT.
HIBBARD, SPENCER, BARTLETT & CO.

STENOGRAPHER — LEGAL EXPERIENCE
Address D F 430, Tribune. Telephone number, et

STENOGRAPHER—CAPABLE; OF GOOD AB
ility; hours attractive salary
oom 40, 39 W. Adams-st., after 2 p.m. today

STENOGRAPHER AND TYPIST—IN FIRE
surance office; state age, experience and
lary. Address D F 308, Tribune.

STENO. — LOOP LUMBER OFFICE; LIK
ork, prfd.; give details. Address D P 432
bune.

STENOGRAPHER AND BOOKKEEPER —
horoughly competent, for half day work;
ary $15. 30 S. State-st. at once.

STENOGRAPHER — GENERAL OFFICE CLER
good hours and working conditions.
per Body Co., 3535 Shields-av.

STENOGRAPHER—IN LAW OFFICE; EX
perienced preferable, but not necessary. Ad
ress D F 231, Tribune.

STENOGRAPHER — MUST BE EXPERI
enced; good chance for advancement. Appl
HEN & CO., 216 W. South Water-st.

STENOGRAPHER—SMALL OFFICE; LOOP
Address D F 431, Tribune.

STENOGRAPHER—EXPD. SMALL OFFICE;
South Side. Address D F 145, Tribune.

STENOGRAPHER — BRIGHT, COMPETENT
Hart Ely Co., 27 E. Monroe-st.

STENOGRAPHERS—AUTO EMPL. BUREAU
1 Michigan-av., Room 206.

—LT. WK., N. S. OFFICE; SHORT
temporary. Address L 340, Tribune.

STENOGRAPHER — EXPERIENCED. L. E
WILSON, 167 E. Pearson-st.

WANTED—FEMALE HELP.
Stores and Offices.

STENOGRAPHER—TO TAKE
charge of small stenograph-
dictaphone, and typing
tion for large store in loop.
must have had similar expe-
ence. State age, previous
perience, and education
d salary in last position.
ddress D J 133, Tribune.

STENOGRAPHER — EXPE-
RIENCED; ONE WITH
SWITCHBOARD EXPERI-
NCE PREFERRED. PER-
MANENT POSITION.
APPLY ROOM 605,
64 E. JACKSON-BLVD.
LYON & HEALY.

STENOGRAPHER,
about 2 years' experience;
must be willing to take care
of some clerical details of
busy executive. Apply 1006
S. Michigan-av., 1st floor.

STENOGRAPHER AND
BOOKKEEPER
for small manufacturing concern on West
Side; every experience essential. Must
be capable, liberal starting sal-
ary which will be increased as merited. This
is not a stenorate office or an easy job, but
one where steady, interesting and where
your efforts will be appreciated. Only ambi-
tious considered where full details as to
education and references are stated. Ad-
dress A R 587, Tribune.

STENOGRAPHER.
Capable young woman; she should be a
good stenographer and have initiative and
ability to assist a busy executive; $25 week
to start, and she will be advanced as she
shows ability and capacity to assume respon-
sibilities. Graham Printing Co., 120
S. Polk-st.
Two blocks west of Dearborn station.

STENOGRAPHERS.
Permanent positions; good
pay; 42 hour week.
AUTOMATIC ELECTRIC,
1001 W. Van Buren.

WORKBOARD OPERATOR—WITH TYPE
wing experience, $40 a month, room and
ard. WASHINGTON PARK HOSPITAL.

WITCHBOARD OPERATOR—MUST BE EX-
perienced on heavy board. 1646 W. Lake-
ood Bldg.

WITCHBOARD OPERATOR AND STENOG-
apher—South Side. Give full details. Be-
confidential. Address L 399, Tribune.

WITCHBOARD OPERATOR AND TYPIST—
ood board; $ hour. Apply Mr. Bowen.

WRITER—WHOLESALE TAILORS
to the trade house desires the services of
ood lady writer; state where
experienced, give reference and salary de-
ired. D S 345, Tribune.

TIMEKEEPER,
23 years of age, for factory timekeeping and
office work.
SELZ, SCHWAB & CO.,
814 W. SUPERIOR.

TYPISTS.

BEGINNERS
AND
EXPERIENCED.

Good starting salary with
excellent opportunity for ad-
vancement.

SEARS, ROEBUCK & CO.,
Homan-av. & Arthington-st,

TYPISTS,
over 25 years of age. Must have graduated
from a commercial school and have had some high
school or academic training; excellent working
conditions in light, pleasant office for
experienced operators.
STRAUS & SCHRAM,
1105 W. 35th-st.

TYPISTS AND FILE CLERKS
—THOSE WITH MAIL OR-
DER EXPERIENCE PRE-
FERRED; STEADY WORK;
SALARY ACCORDING TO
QUALIFICATIONS. HYGI-
ENIC LABORATORIES, 204
S. PEORIA.

TYPISTS.
Experienced or experienced; excellent
working conditions; congenial surroundings;
opportunity for advancement with ability; lib-
eral starting salary; position permanent;
must be steady, reliable worker. Write imm-diately.
Address D F 594, Tribune. phone

TYPISTS—GIRLS WITH AT
least one year actual busi-
ness experience on Under-
wood machine. Permanent
positions. Hartman Furni-
ture & Carpet Co., 3915 Went-
worth-av.

TYPIST.
Good opening for high
grade typist; splendid work-
ing conditions; good oppor-
tunity for advancement. Ph.
Lawndale 1000.

TYPIST.
Permanent position; prefer
one who has some general office work;
and experienced; salary $20 to
per week. East Service, Inc., 2701 S.

TYPISTS,
with some experience preferred. Apply
CRANE CO.,
836 S. Michigan.

TYPISTS,
for addressing and filling in; must be first
class; steady permanent position. Apply
Miss GLASSNER, 1300 W. Jack-

BRIGHT, SMART GIRL, 22-25
experienced, with at least a high
education, State age, experience, salary
and phone numbered. Address D S
Tribune.

EXPERIENCED, FOR LOOP OF-
neat, accurate; give age, experi-
salary, and phone no. Address D P
Tribune.

IN LOOP OFFICE; MUST BE A
operator and conscientious worker;
experience and salary wanted. Ad-
dress D P 431, Tribune.

SWITCHBOARD RELIEF WILL
latter; good future for girl who can
stand rapid, accurate typist. Room
Transportation Bldg.

YOUNG LADY, EXPERIENCED IN
work; must be neat in ap-
rapid in work; $15 to start. Ask
Whitmer, 2015 Michigan-av.

FOR TEMPORARY WORK AT
See MR. HUDSON.
MOTOR CAR CO. OF ILLINOIS,
2220 Michigan.

EXPERIENCED, FOR PERMA-
position in large loop office. Apply
Room 1200.

GENERAL OFFICE CLERK—
good hours and working conditions.
per Body Co., 3535 Shields-av.

STENOGRAPHER AND TYPIST—
Must be experienced, capable and willing to
work overtime when necessary. Apply at once.
Superintendent's office.
CHICAGO & NORTHWESTERN RY. CO.
Wells-st. Terminal.

STENOGRAPHER AND BOOKKEEPER—
Thoroughly competent, for permanent position
with well established firm; state age, experience
and salary desired. Address D P 597, Tribune.

STENOGRAPHER—EXPERIENCED; GOOD
salary to start. Apply Room 1200, 39 S.
Dearborn-st

TO RENT—ROOMS—NORTH.

LAKEWOOD, 5955 2D—TO RENT—WELL furn. rm. for 1 or 2; priv. fam. Edge.4185.

LELAND, 1254, 1ST APT. W.—TO RENT—des. for rent; new furn. After 6:30 p.

LELAND, 1633, 3D—TO RENT—LGE. FRT. rm., very attractive newly furn.; opp. bath; exc. trans.; priv. family. Ravenswood 3109.

LELAND-AV., 811, 1ST—TO RENT—LARGE rm. suit for 2; adj. bath, with shower; priv. fam.; furn. bright. If des. Bussy 4918.

LINCOLN, 3240, 2D — TO RENT—ROOM. steam, elect. Graceland 7805.

MAGNOLIA, 5446—TO RENT—BEAU. FUR. rm., lt. mod. rm.; best trans.

MAGNOLIA, 4647, 1ST—TO RENT—BEAU. fr. rm., priv. fam., $7; gentlemen.

MALDEN, 6435 3D—TO RENT—ATTRACT. frt. rm., sun par., for 2 or 3; dbl. rm.; twin beds; adj. bath; Wil. X. bus. Gibson Apts.

MICHIGAN, N., 843—TO RENT—NICELY furn. room, suit. 1 or 2; reasonable.

MONTROSE, 912, 2D—TO RENT—2 LGE. adj. rms., sunnie or suite, suit. 3; priv. lav.; exc. trans.; gents pref. Sunny. 7597.

MONTROSE, 1146, 2D—TO RENT—WILL share mod. apt. excel. trans.; refs.

PINE GROVE-AV. 3635—TO RENT—NEW-ly furn. rms. and suites; 2d apt.

PINE GROVE-AV. 3607, 3D—TO RENT—Single frt. rm.; priv. fam. Grace. 6318.

PINE GROVE-AV. 3825, 2D. COR. SHER.—To Rent—Lg. r., lg. clos., adj. bath; L. bus.

PINE GROVE-AV. 3664, COR. WAVELAND. —To Rent—Nice rm. in private office. Lin. 7900.

PRATT-BLVD.—TO RENT—NEATLY F. RM. adj. bath, pr. fam., suit 2. Rog. P. 6913.

RACINE, 4681—TO RENT—SGL. DBL. RM., $5-$10 wkly.; Wil. L. Sheridan Pk. Hotel.

RACINE 4681—TO RENT—SGL.-DBL. RMS. $5-$10 wkly.; Wil. L. Sheridan Pk. hotel.

ROSCOE, BETWEEN BROADWAY AND Sheridan—To Rent—Lrg. rm., southern exp. for ladies; kitch. priv. opt. Lake View 8438.

ROSCOE, 865, 3D—TO RENT—FR. RM. for man; priv. ent.; $6. Wil. 8798.

SHERIDAN, 4037—HOTEL SHERCOMBE—To Rent—125 rooms, hotel service, with phone, running water every room; home environment; 4 blks. uptown shops; 1 blk. Sher. L. suites, single rooms with phone; with exp.; bus to door; $7-$10 single; $5-$6 each. Sheridan 6000.

SHERIDAN-RD. 4055—TO RENT—REMOD-eled, newly furnished rooms and suites, complete service; bus, 'L' express and surface. Ph. Sunnyside 747. R. ASHWORTH.

SHERIDAN, 4550—HARDING—TO RENT—High class bldg.; 2 blks. s. Wilson, new, up to date rms.; winter rates, $10-$14 for 2.

SHERIDAN—TO RENT—HANDSOME FUR. frt. rm., sun par.; opp. bath; $12. Grace. 3773.

SHERIDAN, 672—TO RENT—ATTRACTIVE suite of rooms for 2; use of grill; best location; near 'L.' Wellington 6562.

SHERIDAN, 5042, 2D — TO RENT—NEAT, clean room, priv. home; piano. Victoria 6962.

SHERIDAN, 4700, 3D—TO RENT—LARGE frt. rm.; private bath; shower. BEVIL.

SHERIDAN, 4039—TO RENT—BEAUT. FUR. rm., con. bath; break. op.; Arg. X. Stodgill.

SHERIDAN-WILSON—TO RENT — BACHE-lor apt.; desir. rm. for 2. Edge. 1393.

SHERIDAN, 4450, 2D—TO RENT—ATTRACT. lg. frt. rm., priv. apt.; Wil. ex.; refs.

SHERIDAN, 4906, 3D—TO RENT—BEAU-tiful clean; exc. trans. Drexel 6018.

SHERIDAN, 4830, 3D—TO RENT—SUNNY sgl. r.-comb. bath, shower; pref. Stevens.

SHERIDAN-RD., 4733—TO RENT—SUITE, 2d. fl., outside rms., nr. bath.

SHERIDAN, 4812, 2D—TO RENT—RM. SUIT. 1 or 2; near L and bus; $8-10.

SHERIDAN, 4825, LAFAYETTE—TO RENT—suites; priv. bath; disap. rm.

SHERIDAN, 4718, PANTHEON ARMS — To Rent—Rms., elec. furn., apt. dbl., $6.50 wk.

SHERIDAN, 4557, CUMBERLAND—TO RENT—Rms. for gentlemen; $8-12. Edge. 4098.

SHERIDAN, 4536, 3D—TO RENT—FRT. RM. for 2; lge. side rm. shower. Skinner.

SHERIDAN, 5100, WINONA APTS.—To Rent—Cosy and comf. dbl. & sgl. rms.; r. w. t.

SHERIDAN-RD., 4757, 1ST—TO RENT—COMF. priv. bedrm., frt.; $14; emp. adult.

SHERIDAN-RD., 5012—TO RENT—WARM front rm., electric grill, lav., $7. Arg. exp.

SHERIDAN, 5055, THE JAMES—TO RENT—Beaut. liv. rm., bed. & kit.; $60. Sun. or eve.

SURF, 5 STY.—TO RENT—ATT. LG. RM. TWIN b. priv. bath; ex. trans.; nr. Lincoln p.; suitable for 2; ref. req. Lin. 2091.

SURF ST.—TO RENT—BEAUT. RM. PRIV. fam.; up to date apt. Graceland 1607.

SURF-ST., 1—TO RENT—DOUBLE room, running water, shower bath, suit. for 2 men; walking distance to loop.

WELLS, 176 N.—TO RENT—ROOMS, $3.50 and up; st. car, el. at door. Also lt. hskp. suites, $18 up. Dearborn 7100.

WILSON, 906, 3D—TO RENT—FR. R. TWIN beds, $10; other rms. $5 up. Sunny 2793.

WINDSOR-AV., 908-910—TO RENT—1 DBL. & 1 SGL. WILSON IS OF SHERIDAN MONTEZUMA LODGE.

CLUB LIFE FOR MEN AND WOMEN.

$13.50 and up for 2 persons without bath; $15 and up for 2 persons with bath; also kitchenette apts.; 20 min. to loop. Edg. 7381; WINDSOR, 4877, 2D—TO RENT—1 SGL. & 1 dbl.; quiet rms., nr. L; pri. fam.; $5-$7.

TO RENT—VERY DESIRABLE RM., ADJ. bath, suit. for 2; new apt. bldg.; priv. fam.; $9; steam heat, and surf.; refs. Ravenswood 2-2-J.

TO RENT — MAGNIF. FURN. TWIN BED rm., priv. bath; 1 or 2 gents; exc. priv. fam.; business men. Gentiles pref.; 2 blks. Addison and Sheridan Beach.

TO RENT—COZY FRT. RM. LRG. CLOSET, priv. fam., 1 or 2 gents.; Gentiles; adj. bath; $7 for 1; ex. N. W. steam, sur. car. View 3095.

TO RENT—EXCEPT. NICE RM., USE OF 2 baths, shower; 1 or 2 gents; exc. priv. fam.; neat, comf. home; people emp.; 1 blk. Arg. L. Edge. 2100.

TO RENT—BROADWAY AND GRACE VI-cinity. If you want a nice front bedroom with ref. people, phone Wabash 0721.

TO RENT—WELL FURNISHED, LARGE room, bath adjoining; in family; kitch. priv., married coup. employed. Sunnyside 0085.

TO RENT—NEW FURN. LG. SUNNY REM. suite, $40; only 2 in fam.; 1 blk. lake. Wil ex. bus. Edge. 4808.

TO RENT — COR. ROOM. 2D APT. TO 1 or 2 refined ladies; home privileges; small family, acc. bath, all trans. Rog. Pk. 5321.

TO RENT—ATTRACT. DOUB. RM., TWIN beds; suit. dbl. str. Diversey 6053.

TO RENT—FR. RDG. FR. 5838, LG. AT. RM. for 1 or 2; 2 blks. lake Loyola L. ex.

TO RENT—FR. RM., BATH, PRIV. FAM. 2; no other roomers; $7. Sunnyside 4878.

TO RENT—RM.; PRI. FAM. CALL SUNNY. 5236. Gent. $5.50.

TO RENT—ATTRACTIVE RM. TO WOMAN emp.; good trans.; priv. apt. Buck 1397.

TO RENT—LGE., LT. RM., PRI. BATH, $30 mo. or $8 week; rent incl. light, heat. Edge. 1746.

TO RENT—NICE LG. COMF. RM., W'ILS. L and bus.; bus. lady pref. Edge. 1746.

TO RENT—CHEERFUL RM., STM., ELEC., opp. pk., fam., mod. bus. 4042.

TO RENT — PLEASANT RM. IN PRIV home; nr. good trans.; cent. Rav. 1673.

TO RENT—RM. IN PRIV. FAM. FOR WOM. or emp.; refs. exch. Call Welling. 9827.

HOTEL WYNDON

THE CLUB-LIKE HOTEL

823 WINDSOR. BACHELORS.

New building; newly furnished; all outsider rms.; running water; sheer baths; club lunch, $10-$12.50; conv. Wilson L. surf. bus. Sunnyside 8430.

TO RENT—ROOMS—NORTHWEST.

CALIFORNIA-AV., N., 2836—TO RENT — fur. kitch. apt. with sep. pch.; also sgl. rm.; good trans. and restaurant nearby; reas. Belmont 6836.

CRAWFORD-AV., N., 2918, 3D FL.—TO Rent—Furnished room.

KIMBALL, 4756, COR. LAWRENCE — TO Rent—Very furn. apt., fine modern; bath, hall; suit for 1 or 2; rea. liv. 7489 after 6p.m.

TO RENT—ELEG. FURN. RM., PRI. FAM., exc. trans.; gent. Keystone 0653. Sun. or eve.

TO RENT — FURN. RM. WITH HEAT; LADY or gent. Priv. fam. Jun. 8158.

TO RENT—ROOMS—WEST.

HONAN-AV., S., 347—TO RENT—STM. HTD. sleg. or doub.; gent. preferred.

JACKSON BLVD., 2107—TO RENT—LG. FR. rm., stm.; marr. cpl. emp. or 2 sents.

MADISON, W., 4032, 2D—TO RENT—LG. rm.; 2 gents or marr. coup. no. Nev. 0003.

MILLARD-AV., S. 540—TO RENT—LG. RM., lady, suit. for 2; 1st apt.; st. ht., elec.

MONROE-ST., W. 4657—TO RENT—LARGE front room in beautiful corner apartment; private family; excel. trans. H. GRAEF.

PARK-AV. 4037—TO RENT—HIGH CLASS rm.; gentlemen; conv. to L. Spaulding 2400.

WASHINGTON-BLVD., 3207 — TO RENT — Nice frt. room; priv. fam.; gd. trans.; $6. Van Buren 2200.

WASHINGTON-BLVD. 4027—TO RENT—LG. front rm.; nr. Gar. Pk. Kedzie 0010.

TO RENT—RM. AND SUN PAR., IN HIGH class home for person emp. Austin 0750.

TO RENT—ROOMS—SUBURBAN.

TO RENT—2 LGE., ATTR. WARM RMS., adj bath, handsomely furn. house; unusual opp.; brkfst. and eve. if desired. Evanston 0439.

TO RENT—ROOM, ST. BET. NEAR HOWARD L. and S. W.; rel. Evanston 2862-J.

TO RENT—HOUSEKEEPING ROOMS.

South Side.

BLACKSTONE, 6028, 1ST—TO RENT 1 & 3 cozy r. rms.; ref. req. Hyde Park 3864.

BLACKSTONE-AV. 5311, 1ST—TO RENT—2 frt. rms. and kitchen; $14 to $15. Hyde Park 1523.

BLACKSTONE, 4950—TO RENT—SUITE OF rms., real kitchen. Kenwood 2158.

BLACKSTONE, 6341—TO RENT—2 FRT. rms., surf. L; ch. stm. elect. Hyde Park 3223.

CALUMET, 5036, 1ST—TO RENT—2 RM. suite; real kit.; r. w.; new. dec.; reas. Oak 1178.

CORNELL—5245—TO RENT—NWLY. FUR. 2 r. flt., apt. ex. loc., 2 c. to L. 12 ml. loop.

FIFTY-SIXTH ST., S., 220, 1ST—TO RENT—2 rm. kitchenette apt.; real kitchen, sink, laundr., stm. elec.; nr. L Wash Pk. West 3814.

FIFTY-FIFTH, N., 1329, 3D—TO RENT—LG. 1st fl. rm. suite; also sgl. r. H. P. 0073.

FORT-SEVENTH-ST., S. 1115, THE MOSH-er—To Rent—1 and 2 rm. suites. $9 $13, $15. A refined, clean, comfortable place to live.

GRAND-BLVD. 3752—THE SAVOY—To Rent—Cosy 2 r. apt., new dec.; gd. bt., $10; exc. trans.

GRAND-BLVD. 4217—TO RENT—LG. FRT. rm., kitchenette, conv. to L.

GRAND-BLVD. 4130—TO RENT—DES. newly furn. rm. mod.; kitchen. Au. 1911.

INDIANA, 4834—TO RENT—2 RM. SUITE; light and clean; exc. trans. Drexel 6018.

KIMBARK, 6017—TO RENT—SPLENDIDLY furn. 2 connecting frt. rms.; 1 C. L.

MONTROSE HOTEL, 833 MONT-rose—Club life; $9 wkly. Lake View 3706.

HOTELS.

THE MELROSE

APARTMENT HOTEL,

451 MELROSE-ST.

Near Sheridan-rd.

OPENED JANUARY 1ST.

Sixty 2, 3 and 4 room kitchenette apartments, beautifully furnished and completely equipped.

A visit of inspection will convince you that this is the best furnished apartment hotel in the city.

The building is new, fireproof, and splendidly located, near Sheridan-rd. and the Lincoln Park Yacht Harbor.

Prices from $150 to $450.

PHONE BUCKINGHAM 1200.

THE STANLEIGH

SHERIDAN-RD. AND PRATT-BLVD.

THE HOME OF COMFORT AND CONVENIENCE LOCATED IN ROGERS PARK, NEAR THE LAKE. EXCEPTIONAL REAL ESTATE FACILITIES. ATTRACTIVE LOBBY. ALSO BILLIARD ROOM AND DANCING. BEAUTIFUL KITCHENETTE APTS. FURNISHED, COMPLETE WITH MAID SERVICE. ALSO BACHELOR ROOMS WITH BATH. PHONE ROGERS PARK 7010.

Seville Apartment Hotel

4144 SHERIDAN-RD.

One and two room suites, completely furn., including maid service, ice, gas, light, linens, laundry, switchboard service; long or short term rentals without lease. Dining room in connection. EXCELLENT CAFE IN CONNECTION. ONE BLOCK TO L. PHONE LAKE VIEW 9000.

AN IDEAL WINTER HOME. 500 ROOMS with bath, single and en suite; unobtrusive service and every modern appointment. Attractive rates. A moderate priced cafeteria. Cafe and garage.

HOTEL SHERIDAN PLAZA.

Sheridan-rd. at Wilson.

Sunnyside 0701.

SAVOY HOTEL

3000 MICHIGAN-AV.

To Rent—260 outside rooms; newly dec.; $4 week and up; 10 min. to loop. Cal. 5552.

HOTEL BIRCHMONT

PHONE ROGERS PARK 0800.

A residential hotel near Jarvis-st. L station and lake. Excellent table. Entertainment. Children. Weekly rates with meals, rooms with bath, maid service, etc., $20 and up single, $30 and up for two. Special family rates for two, three, and five rooms.

THE MONTEREY

4300 Clarendon-av. (at Junior-terr.), an apartment hotel of many unusual features, consisting of 2 and 4 room suites, completely equipped; situated on the North Shore, REASONABLE. TEL. LAKE VIEW 8026.

BEACH VIEW HOTEL

Ideal home for permanent and transient guests; also bachelors; 1-4 room suites with kitchenette. Most reasonable rates on No. Shore. Evanston to Howard-av., 20 minutes. 7645 Sheridan-rd. Rogers Park 8200.

Dorchester Apt. Hotel

HYDE PARK-BLVD. AT DORCHESTER.

Attractive suites, 3 rooms, completely furnished; hotel service. Rates reasonable. 10 minutes to Loop. I. C. DORCHESTER 9100.

BLACKWOOD HOTEL

1, 2, and 3 room kitchenette apts., $90 to $250 per mo.

Hotel rooms with bath, $15 wk. up. Complete service. Good transportation. 4618 Clarendon-av. Edgewater 6000.

CLARENDON BEACH

HOMELIKE AND EXCLUSIVE HOTEL.

150 rms., with bath; room and bath, $15 wk. and up; rm. with private bath, $18 wk. and up; suite $30 and up; 1 blk. to bus, nr. lake. 831 Wilson. Sunnyside 4700.

KENMORE

HOTEL KENMORE. 150 ROOMS. UPTOWN Kenmore and Wilson-av. Priv. or detached bath; $9 to $18 week. Daily $1.50 to $3.50.

MIDWAY APT. HOTEL,

1535 E. 60TH-ST.

New 2 room furn. apt., incl. linens, silver, daily maid service, 2 double beds, bath and shower; 12 minutes to loop. C. L. or surf. L; on the Midway, ½ block to Jackson park.

HIGHLAND APT. HOTEL,

7455 Greenview-av., 2 blks. Birchwood L sta. and lake; $2.50 day, $65-$150 mo., incl. lt. gas, serv.; im. pos.; these high grade apts. before you rent. Ph. Rogers Park 6100.

HALIBURTON HOTEL

New and high class, in the heart of Rogers Park; beau. lobby, elevator serv. shower and tub bath; mod. rates; 1 blk. Howard L. 6954 Greenview-av. Rog. Pk. 5547-R.

THE BREWSTER.

500 DIVERSEY-PKWY. LAKE VIEW 0006. 2- and 3 room apartments, nicely furnished; reasonable rates. Under new management; 1 block to Lincoln Park.

LEXINGTON HOTEL,

MICHIGAN-BLVD. AT 22D-ST.

IDEALLY LOCATED FOR CONVENTIONS. CALL CALUMET 1840 FOR ARRANGEMENTS.

HOTEL MELBOURNE,

4655 N. RACINE-AV. SUNNYSIDE 5000. ONE BLOCK WEST WILSON L STATION. All rooms with bath. Special weekly rate.

JACKSON PARK PLAZA.

1540 E. 65th-pl., overlooking Jackson Pk.; mod. 2-3 rm. kitch'ette apts., newly furn.; refr. serv.; $70 up; st. rm.; L. D.; L.Dor.6210.

HOTEL MARQUETTE, 6101 DREXEL-BLVD., ½ blks. north of Dearborn sta., $1 to $2.50 per day; $3 per week and up; modern. Dorset 4000. Tuhman.

HOTEL MORLEIGH, 4046 SHERIDAN-RD.—100 modern hotel rooms, $10.50 week up; with priv. bath, $13.50. Sunnyside 7171.

BOARD WANTED.

BOARD—LARGE ROOM OR ROOMS (BOARD optional) for young couple. High grade kitchenette apt. North Side only; prefer family; no other roomers. Calumet 0059.

BOARD—PERMANENT HOME FOR YOUNG man; Rogers Park or near loop preferred. Address L 314. Tribune.

BOARD—AND ROOM BY ELDERLY MAN, easily satisfied and no care; prefer North Side. Address M 333. Tribune.

BOARD—IN PRIVATE FAMILY BY BUS. man. Phone Sunnyside 8954, 7 to 10 p. m., Thursday.

BOARD—AND ROOM BY YOUNG MARR. couple emp.; private family; So. Side; near L. Address P 295. Tribune.

BOARD—FOR YNG. MOTHER AND DAUGH-ter 4 yrs. old; party to care for child during day. Address M 205. Tribune.

ROOMMATES.

2 BUS. GIRLS WITH ATTR. 5 RM. APT. rent rm. to neat girl emp.; home priv.; bus. L. surf. Lake View 4361.

SUNNYSIDE-AV. 4425—TO RENT—2 LGE. emp. well sh. 5 rm. apt. with 1 or 2 bus. ladies; ref. exc. Edge. 8575.

MARRIED COUPLE WILL SH. APT. WITH refined woman. 1 bl. 51st L. Drex. 4028.

TO RENT—HOUSES—NORTH.

TO RENT — 1540 N. STATE-ST. MODERN residence, redecorated, ivory trim; view of lake and park; 11 rooms, 4 baths; garage. OGDEN SHELDON & CO., 192 N. Clark-st.

TO RENT—HOUSE, $100. IMM. POSS. 5037 Kenmore-av.; furn. heat; keys at 5043. Price with garages $125.

TO RENT—FURNISHED HOUSES.

TO RENT—FURN. MAY 1 TO NOV. 1; one of the best houses at Rockford, Ill.; lot 100x300; on Rock River. Large house, garden, stable, garage, boat house. W. Robertson, 1611 National-av., Rockford, Ill.

TO RENT — KILDARE NEAR DRIVE, VERY well furnished, 11 light rooms, 5 baths, upstairs kitchen; April 1, two years' lease. Phone Wm. H. Lyon, 2 N. Dearborn.

TO RENT—NORTH SHORE SUBURBS, EV-anston to Lake Forest; houses, country estates; furnished summer season. L. FLOYD, 33 N. Dearborn.

TO RENT—6 RM. FURN. RES. GAR.; PI-ano; conv. to L. and bus.; reas. Beld. 6206.

TO RENT—FURN. HOMES ON NO. SHORE Mrs. Fuller, 1718 Sherman-av. Evan. 6860.

WANTED—TO RENT—HOUSES.

WANTED—TO RENT—WILL PAY $225 PER month rent for a term of years for the right, modern, unfurnished 7-room house, on North Side east of Dearborn, south of North-av. Tel. Superior 1430.

WANTED—TO RENT—7 OR 8 RM. BUNGALOW, tile bath; must be S. S., not farther than 79th.-st. of Halsted; up to date. 725 W. 43d-st. Owen.

WANTED—TO RENT—5 ROOM BUNGALOW or cottage, furnace heat, West or North-Side pref.; reas. Address L 200. Tribune.

WANTED—TO RENT—WEST OR NORTH west Side, 8 or 9 rm. house or first apartment. Lee. Kedzie 4808.

WANTED—TO RENT—7-8 ROOMS ON NO. Shore. May 1st; responsible party; Gentiles. Edgewater 3811.

WANTED—TO RENT—25-30 RM. HOUSE OR apt. on S. Bd., 3 to 5 flr. lease. Poss. by April 1; refs. Address L 471. Tribune.

WANTED—TO RENT—FOR TERM OF 10 yrs., 7 or 8 rm. house, 2 baths; North Shore sub. Address L 240. Tribune.

WANTED—TO RENT—MAY 1, NEW 5 OR 6 rm. house on large lot; garage; 7 miles of loop; any side city; fam. 2; refs. Wall 8177.

TO RENT—FLATS—SOUTH.

TO RENT—3575 VINCENNES-AV. MODERN 2 and 4 rm. apts.; in-a-door beds; dressing closet, porches, regionable.

TO RENT—MOD. 4 ROOM APT., 1ST, 6842 Eberhart-av. Main 3720. $65.00.

TO RENT—3532 PRINCETON-AV., 3 ROOM. electric; possession now; $18.

TO RENT—NEW 4 RM. CHOICE APT., $85. See janitor 6947 Peoria-st.

TO RENT—5037 GRAND-BLVD. 2D. LOW-ly sunny 4 rm. apt.; 2 beds. Mid 4741.

TO RENT—6715 ELLIS-AV.—NEW 4-RM. clock. light, newly decorated. Doug. 3500.

TO RENT—FLATS—SOUTH.

NEW SOUTH SHORE APTS.

8, W. Corner 72d-st. and South Shore-dr., 2, 3, and 4 rms. Murphy in-a-door beds, finished throughout in hardwood; all rms. large and light. Ideal location, convenient to I. C. and surf. lines; ready for occupancy Feb. 1; price $75 to $140. Agent on premises. For further particulars apply to

JAMES G. BARSALOUX,

1501 E. 63d-st. Hyde Park 0010.

Send for our complete list.

SOUTH SHORE.

7429-31 Kingston-av., now 4 and 5 rm. apts.; large light rooms, in-a-door beds, elec. heaters, bookcases, shower bath, built-in tubs; some apts. screened rear porches; 1 block to I. C. sta.; immed. pos.

J. L. HESS,

Midway 0050. 2386 E. 71st-st.

TO RENT—5 ROOMS; STEAM. $52.50.

819 E. 39th, nr. I. C. and cars; st., elec. fan; washers and dryers free. HOFFMAN & BECKER, 360 E. 51st-st., Atlantic 0700.

SOUTH SHORE 5 RM. APT.

Beautifully decorated; wonderful living rm., 10x17; s. p., glazed sleep. porch; garage; nr. I. C., lake; immed. poss. KENNEY, South Shore 6061.

HIGHEST GRADE 9 RM.

Ideal location with 2 sun parlors, 2 baths, shower, electric elevator, every modern convenience, all outside rooms. 1257 Madison Park. See janitor. Call Rogers Park 0536.

SO. SHORE HIGHLANDS.

4 and 5 rooms just fin. $75-$92.50 per mo. 7100 Bennett-av. 3 blks. Metra. 1 hr. sta. I. C. Art. on prem. Ph. R. F. 6700.

TO RENT—4 ROOM APARTMENT, $70 PER month. 1707 E. 55th-st., s. s. corner Hyde Park-av. Janitor in apt. 3. Tel. Hyde Park 6061.

TO RENT—STEAM HEATED FLATS—3030 Michigan-av., 6 rms., 2d fl.....$65 3007 Calumet-av., 6 rms., 1st fl.....$50

W. H. McCLELLAN, 29 E. 31st-st.

TO RENT—WILL RENT 6 RM. AND BATH, mod. apt., s. h. See owner in 1st apt. Will be ready on or after Feb. 15th. 830 W. Garfield-blvd.

TO RENT—1137 HYDE PK.-BLVD., 3D. ALL outside rooms, newly dec.; modern; $90. HOFFMAN & BECKER, 360 E. 51st. Atlantic 0700.

TO RENT—1960 E. 72D-PL., MOD. 6 RM. apt.; all outside; $100. Phone 1. C. and surf. concession. Midway 8261.

TO RENT—1509 E. 60TH-ST., 4 RMS., $50; 1st apartment. Ackley Bros. Co., 1447 E. 63d. Phone Hyde Park 0100.

TO RENT—6 AND 7 ROOM APTS., 57TH, st.; very low rent; 2 blks. from Cottage Grove-av. and 57th-st. Call Wellington 4019.

TO RENT—MODERN 5T. HTD. APTS., 1 blk. I. C. and Cott. Grove surf. line. W. H. JOHNSTON, 316 E. 47th-st. Fullman 0549.

TO RENT—6056 INGLESIDE-AV. 5 RMS. and sun parlor, corner apt., 2d. high grade bldg., ready now. $100. Porch. 3061.

TO RENT — KENWOOD APTS., 6318 KENwood-av. Phone Dor. 7600. Make reservations for May 1.

TO RENT—5 ROOMS, STEAM HEAT, ELECtric light; immed. poss. $55. 4529 Cottage Grove-av. Oakland 6013.

TO RENT—FLATS—NORTH.

WEBSTER AVE. APTS.

N. W. Cor. Webster & Clark, Stores, Offices and Apts.

2, 3, 4 rooms. Newly decorated and carpeted; 1 blk. Lincoln Pk. Agent on premises. Property Management Corp., 20 W. JACKSON-BLVD. HARRISON 6580.

TO RENT—HIGH GRADE 7 RM. APT., TWO baths, 1903 Hollywood-av.; price $150; poss. Feb. 1st.

5448 Kenmore, 1st west apt., 3 rms., and bed. $55.

1124 to 1130 Pratt-blvd.:

3 rms. Murphy bed $75

4 rms., porch, $90 and $100.

See Janitor, Mr. Anderson, No. 1108.

COCHRAN & MACOMBER, 1126 Bryn Mawr.

BRAND NEW BLDGS.

BEST RESIDENTIAL SECTION IN ROGERS PARK.

Sheridan-rd. at Greenleaf-av.

Kitchenettes.

4 rooms $85 to $95.

BLOTKE & GROSBY.

2500 Sheridan-rd. Rogers Park 6100.

HIGH CLASS NEW BLDG.

1373 TO 1383 GREENLEAF-AV.

ONE BLOCK N. MORSE "L" STATION. ONE BLOCK TO SHERIDAN-RD. AND LAKE. 4 AND 5 ROOMS. PHONE ROGERS PARK 6100. AGENT ON PREMISES OR RAND 5210. R. W. MATTESON, 140 N. DEARBORN-ST.

NEW 6 APT. BLDGS.

ROOMS AND SUN PARLOR.

711 MONTANA-ST., NEAR LAKE.....$125

6307 GLENWOOD-AV. $100

6350 MAGNOLIA-AV., NEAR DEVON.....$100

R. W. MATTESON. RANDOLPH 5210.

4 RM. AND IN-A-DOR BED.

New bldg., S. W. cor. Ridge and Glenwood, 4 large rms. and in-a-dor bed, $75 to $80; janitor on premises. LEONARD & HICKS, 1569 Howard-st. Rogers Park 1617.

TO RENT—ELEGANT 6 RM. CORNER APT., suitable for doctor or dentist; 2 baths, Wilson and Western-avs. Inquire Supt. 2346 Wilson-av., or occupant.

G. H. GOTTSCHALK, Franklin 2800.

LAKE SHORE APARTMENT

6 rms., 2 baths, conv. to surface and L. Rental $165. 661 Irving Pk.-blvd. Call MR. SMITH, Harrison 3449.

TO RENT—ROG. PK. NEW 5 RM. APTS., ready March 1; sun parlors and sleep. porches; in 3 apt. bldg.; ige., light rms.; very convenient to trans. Apply Office, 5713 N. Clark-st.

TO RENT — 3 ROOM APT. 2 IN-A-DOR beds, dressing rm., private porches, screened. $70, and entire household furnishings for sale for $200. 743 Cornelia-av. Sunnyside 1769.

TO RENT—3 RM. DINETTE APT.; EXTRA large living room, new decor.; In-a-dor bed and bedrm.; $65; immed. poss.; Gentile; Argyle L stat. on surf.; refs. 1471 Carmen. Sunnyside 8468.

TO RENT—5 ROOM APT. AT RIVIERA APTS., 4845 Magnolia-av. Call Ravenswood 4-2-J.

HALAS & CO., 4732 N. Racine-av. Sunnyside 1769.

TO RENT — SUBLEASE. 7740 HASKINS, 1st. 3 rms., with kitchenette; one month concession; gas furnished; near Howard 'L.' Rogers Park 0940.

TO RENT—HIGH GRADE 7 RM. APT. ON the lake, including garage; location, 7729 Eastlake-ter., Rogers Park. Must be seen to be appreciated.

5 ROOMS AT LINCOLN PK.

331 Belden-av. Light. Immed poss. See janitor or phone Central 4624.

TO RENT—N. W. WINONA AND WINCHES-ter, beau. 4 and 5 r. apts., just completed; enamel woodwork; $75-$95.

WILDE & SON, 5018 Broadway.

TO RENT—2754 HAMPDEN-CT., 3 ROOMS and kitchenette, $100.

TO RENT—ROGERS PK. NEW 4 RM. APT.; Murphy bed; $67.50. Apply 1707 Wallen-av. DAlton 1416.

TO RENT—4 LGE. RMS. SUN P. IN-A-DOR bed. $75. 1407 Argyle. 1st. Also 5 r. sun p. newly dec. $95. 1413 Argyle.

HENRY H. TANK & CO., 5018 Broadway.

TO RENT—4 ROOMS, ALL OVERLOOKING lake; immediate or March poss.; new bldg.; 1 block Howard-av. Call Rog. 2632.

TO RENT—4 ROOMS AND SUN PARLOR. $100. 7760 Eastlake-ter., cor. Sheridan-rd. Janitor on premises, or phone Dearborn 1549.

TO RENT—NEW 5 ROOM APTS., 4 BLOCKS west of Howard-av. $95. Possession March 1st. Call Rogers Park 0211.

TO RENT—3 RMS., HILT SHERIDAN AND Winthrop; new building; near lake. W. W. TARR & CO. Sheldrake 3510.

TO RENT—MODERN 3 ROOM KITCHENette apt., near lake; excel. trans. See janitor at 919 Sunnyside-av.

TO RENT — LARGE LIGHT ROOMS; 2 blocks lake; $70. Apt. 13, 3741 Broadway. Graceland 7933.

TO RENT—3 ROOMS. 2D. 537 ALDINE-AV., Harbor Gate Apts., new bldg., view of lake; $135. Janitor on premises will show. TO RENT—MOD. 3 AND 4 ROOM APTS.; 5700 N. Kenmore and 5800 N. Winthrop. MARK LEVY & BROTHER, 140 S. Dearborn.

TO RENT—FLAT, 5 LIGHT ROOMS; $75. Apply 1. C. local train; 1 block Lincoln Park. 157 Eugenie-st.

TO RENT — CHOICE 6 RM. APTS., $125; complete bathrooms; also 4 rms., new apt., toilet; priv. frt. back poss. 5059 Kenmore.

TO RENT—1437 LUNT-AV., 3 RM. APT. Inq. 1st flr. blk. from 'L.' $70. Ph. Rog. Pk. 1412 or see janitor.

TO RENT—WILL SUBLEASE BEAU. APT., 4 rms. and sun par.; immed. poss.; excel. trans. Rogers Park 5377.

TO RENT—WILL SUBLEASE 5 RM. STM. apt. until Aug. 1; poss. at once. Call bet. 10-4. 558 Gordon-ter., 1st.

TO RENT—HEATED 8 RM. BUNGALOW apt.; shower, hdw. garage, $250; 1 blk. L and Ridge cars. Rog. Pk. 6407 att. 2 p. m.

TO RENT—BEAUT. LIVING ROOM, DISAP. bed, breakfast room, kitchen; $70; Feb. 1. 4500 Racine-av. Rogers Park 6106.

TO RENT—WE SUBMIT MOST APTS. ON the North Shore renting for $125 or more. HAROLD ARMSTRONG, 6046 SHERIDAN-RD.

TO RENT — CHOICE APT. IN LINCOLN Park and Lake Shore-dr. district. PAUL STENBERG & CO., Tribune Bldg.

TO RENT—627 BARRY-AV. 3 RM. APT., 2d. ment. 6 rooms, 2 baths, $125. THEO. R. CHRISTIAN & SONS, 2707 N. Clark-st.

TO RENT—4 ROOMS AND BATH, OUTSIDE apts., 2 p. pr., rear pchs., 2 baths, will dec. 7000 Sheridan-rd. apt. 2. Schwarz.

TO RENT—ROOMS, 3D FLOOR, POSSESsion at once. Call Edgewater 1082.

TO RENT—LGE. 4 R. APT., ROGERS PK. nr. lake; good trans. Sheldrake 2089.

TO RENT—RMS., POSSESSION AT ONCE; $65. 1539 Cornelia-av. 3d fl. Key. 1613.

TO RENT—FLAT, 3 RMS. STM., BATH, electric light, $45. 1428 Broadway.

TO RENT—CHOICE 3 RM. APTS., $65; 11th blks. Wilson L. 4425 Clifton-av.

TO RENT—UNFURN. 2 RMS. MOD. SUIT. for studio, with kit. rea. Sup. 6827.

TO RENT—815 WILSON, 3 RMS. WITH rear pch., real kitch., reas. Edge. 2024.

TO RENT—2 RMS. SUN PAR., $120. Apply 631 Sher.-rd. Sher. 6648.

TO RENT—FLATS—NORTH.

CLENESHER ARMS

De Luxe Fireproof Apts.

FREE ICE AND GAS.

1861-73 ESTES-AV., ROGERS PK.

2 blks. Morse L sta., new, ready now; only a few left; 3 and 4 rms., kitch., $100 to $115. Kerner indestructo installed for garbage; tile bath walls; extra Murphy beds; mech. ventilation; 1 blk. to lake. Special terms to permanent tenants. WALLEN & SONS, 6712 N. Clark-st.

TO RENT—NEW BIRCHWOOD APT. Will be ready Feb. 7316-18 Eastlake ter., east of Sheridan-rd., overlooking lake near Howard L station. A high grade 6 6 rooms, 2 baths, sun parlor, breakfast room, sleeping porch, all large rooms. Decorated in white ivory, walnut, dining room and breakfast room in French gray and paneled Nile; fast-room in French gray and paneled Nile; kitchen walls white porcelain stoves and ice boxes, Kerner incinerators, built in ironing boards; vapor heat; all bathrooms tiled, Nile in tubs and showers, all modern conveniences. Price $300. Owner on premises from 10 to 4 every day, or call Edgewater 6730.

SURF MANOR APTS.,

438-48 SURF-ST.

Just completed. Immediate possession.

2-4-5 ROOMS.

Located in best residential section of Chicago opposite Surf Hotel; new rooms, decorated in ivory enamel and mahogany; tiled wall bathrooms, built in tubs, shower; unexcelled convenience to L. Lincoln Park golf course, bridle paths, yacht harbor; 15 minutes from loop. Agent on premises.

NEW BUILDINGS.

1800 JUNEWAY-TER., Rogers Park, new 2, 3 and 4 room apts., open front porches, paneled dining and breakfast rms.; reasonable rental. Ready now.

714 BARRY-AV., new 5 rooms and sun parlor apts.; excel. light and transp.; French panel dining rm. Ready.

MATTESON & CONRAN,

Central 6680. Rogers Park 5025.

30 N. Dearborn-st. 1700 Juneway-ter.

TO RENT — 2011 CLIFTON-AV. 2D AND 3d 5 rms., $35; 6 rms., $45; newly dec

RENT—OFFICES AND STUDIOS.
Downtown.

THE
apitol Bldg.
FORMERLY MASONIC TEMPLE.
E. Cor. State at Randolph.

matter whether you re-
re an office or a suite, a
e location or a floor—the
tion, the transportation
lities, and the desirability
this building cannot be
rlooked.

e remodeling plans now
er way have opened up
the kind of a business
sing that you require.

parel shops, doctors, den-
, furriers, jewelers, can
accommodated immedi-
y with splendid quarters
minimum rental.

k into this offering today.

BERT WHITE & CO.
OM 1315. STATE 7200.

OFFICE SPACE
McKINLOCK BLDG.,
209 W. JACKSON-BLVD.
Immediate Possession.

WOODS BLDG.,
56 W. RANDOLPH-ST.
Immediate or May 1 possession.

BROWNING BLDG.,
12-14 W. WASHINGTON-ST.
Immediate or May 1 possession.

DELAWARE BLDG.,
36 W. RANDOLPH-ST.
Possession May 1, 1923.

A. & F. BLDG.,
E. COR. ADAMS AND FRANKLIN.
Possession May 1, 1923.

BERT WHITE & CO.,
W. RANDOLPH-ST. STATE 7200.

X-RAY ROOM
cellent room which has
n used for this purpose for
ral years; much profita-
business in the building;
rental.
BUCK AND RAYNER,
(Chicago Building),
State and Madison-sts.
oom 1510. Central 6138.
Or your own broker.

RENT—OFFICES AND STUDIOS.
General.
RENT—OFFICE AT BUSIEST TRANS-
r of Albany Park; suitable for
chiropractor, etc. Phone Key-

RENT—OFFICE SUITE. 3027 IRVING
Irving 1200.

RENT—OFFICE ON CAR LINE NR. L;
ht, for dentist. 2312 Milwaukee-av.

TO RENT—FLOORS AND LOFTS.

Printers, Attention!
RUMELY BLDG.,
ER. COR. LA SALLE AND HARRISON.
TO 7,000 SQ. FT. ON A FLOOR.
POSSESSION MAY 1, 1923.
ROBERT WHITE & CO.,
W. RANDOLPH-ST. STATE 7200.
MADISON TRUST BLDG.
223-31 W. MADISON-ST.
10,000 sq. ft. on a floor.
Possession May 1 or 1923.
ROBERT WHITE & CO.,
W. Randolph-st. State 7200.
547-53 LAKE-ST.
2D, 3D, 4TH FLOORS.
4,000 sq. ft. each floor; suitable for salesrooms, showrooms, display rooms, light manufacturing; immediate possession; heat; elevator.
BEACH, Owner, 111 W. Jackson.
GREAT LAKES BUILDING.
Nos. 9 Marks; 7,250 sq. ft., stock space; low rent now or May 1st; sprinkled; ideal for mfrs. str.; excellent light; low rent. Franklin 3461.
UNIVERSITY OF CHICAGO.
WEST SIDE, NEAR LOOP.
remodeled and heated, with electric
ator service.
ft. light 4 sides.
ft. 4 story and basement bldg.
ATION REALTY ASSN.
Wabash 6816.
E. NORTH WATER-ST.
ft. fine light; switch track; large
ty; elevator; bldg. is 4 stories and
; will consider altering to suit bldg.
party. Apply Room 94, 39 S
Randolph 4370.
RENT—28 E. MONROE-ST.
basmt. and 2d flr., 40x190; good
and flr. elev. heat; rent reason-
ble; immediate occupancy. Apply to
to brokers.
HAROLD A. CO., Excl. Agents.
Central 7900.
RENT—1214-1222 W. MADISON ST.
RAIGHT AND PASSENGER ELEVATORS.
ERLER SYSTEM. $250 PER MONTH.
STATE OF H. B. PEABODY.
EARBORN-ST. HARRISON 0727.

33 N. MARKET-ST.
M. and 4th floors; 20x80 each; eleva-
r service in rear. MORRIS, Central 2923.
RENT—PART FLOOR TO JOBBER IN
ERY OR SHOES; 2d floor; 40x100 ft.;
best of mfg. district. Address—D K 99,

LET—CLOSE IN; IMMED. POSS.; 450
load; sprinkled; frt. elevs.; heat;
shipping; also dock; 4,000 to 36,000
. WRIGHT & CO., 137 La Salle-st.

RENT—1 STORY BLDG., COTTAGE
64th-st.; size 63x150 ft.; no
; rent value, $6,000 per yr. Call
H. HARPER & CO., 140 S.
Dearborn-st. Central 4264.

RENT—OR SALE—WEST SIDE, CLOSE
, car, mill constd. spkld. bldg., con-
ete floors; 3 sts.; daylight 4 sides; high
steam heat; private switch at
by 1 next. Central 2874.

RENT—BUILDING, CLOSE IN; NORTH-
bldg.; about 80,000 sq. ft.; light
divide. Address D N 54, Tribune.

RENT—BRICK BLDG., 20x30, GARAGE
ble or rented separate. Yards
Clear. 4819 S. Wells.

TO RENT—HOTELS.

RENT—WILL BUILD 72 ROOM DACHE-
bar lake, Argyle station, to suit
responsible party. Ad-
330, Tribune.

TO RENT—OTHER CITIES.

RENT—SPACE SUITABLE FOR FURNI-
factory dept. in dept. store, loc. in
to acquaint Indiana; must
of capital and good experience
dept. P. KOSK, 316 S. Wa-

TO RENT—MISCELLANEOUS.

RENT—BEST SPACE AT LOWEST RATE
for advertising, light manufactur-
business for any concern
not need to be in loop; 8 sq. ft. cor-
ervice. Address D 1, Tribune.

RENT—DESK SPACE, $15.
Harrison 4613.

RENT—FUR OFFICES, SINGLE DESKS
ALL AND FULL SERVICE R. 800, 20 E. Jack-
all and full service R. 800, 20 E. Jackson.

RENT—PARK PRIV. OFFICE WITH
609 North American Bldg., 36 S State.

General.
FLATIRON BLDG.,
Ashland and Order 9 story bldg.;
6,150 ft. to 1,000 ft.; immed.
ons; reasonable rentals. 12 floors
om loop; no parking laws.
L ESTATE MANAGEMENT CORP.,
W. Washington-st. Main 2800.

RENT—CORNER, MONTROSE AND
erdan-rd. 2 modern offices with recep-
excellent location for doctor or
Phone Sheridan 1200.

J. G. UPTON,
Sheridan-rd. Edgewater 6000.

REAL ESTATE FOR SALE.
CENTRAL.

LOOP BARGAIN
7 story bldg., corner; fine location, textile district; a very unusual opportunity; full particulars to principals only.
COCHRAN & McCLURE CO., 40 N. Dearborn.
Vandercook.

FOR SALE—PREFERRED PROPERTIES ON the North Side. Brussing & Co., 100 N. La Salle-st. Franklin 4164.

FOR SALE—CLOSE IN OFFICE BLDG. SITE. 8,000 sq. ft. near N. Michigan-av. Under $1,000 a ft. Address D F 424, Tribune.

APARTMENTS—SOUTH SIDE.

SOUTH SHORE 3 APT.
Ultra modern, 7 rms., 2 baths; sun parlors. Detached both sides. Overlooking lake and South Shore Country club; 3 car basement garage; high class investment and home.
KENWOOD 3 APT.
10 rms., 2 baths; nr. L C.; to close estate. Can be bought right; $10,000 cash.
McKEY & POAGUE
[Mrs. Long.]
4701 Drexel-blvd. Drexel 2200.

A REAL BUY.
3 APT. BLDG.
7 rms., sun porches, 2 baths each, fireplace, bookcases, buffet and kitchen cabinet; lot 40x127; rents $1,080; price $10,500; mtge. $3,000. 6%. cash $7,500.
JAMES G. BARSALOUX,
1501 E. 63d-st. Hyde Park 0010.

STONE FRONT 6 FLATS IN
University District are hard to find on terms $6,000 down and at low prices. 5741-5743 Drexel-av.; 2 9 and 4 7 rooms; electric lights; porcelain baths; mantels with grates; stubebards; lot 50x125 ft. to alley; lowest rental bldg. in Woodlawn district; open for inspection by appointment only. Kiser, Salesman. McCLUN, 217 W. 63d-st. West. 1840.

BLVD. 6 FLAT.
THE BARGAIN OF THE HOUR.
Challenge to find equal 1 price.
5044-46 Michigan-av.; marble entrance; tile ves.; 6-7 rms.; sun parlors; 2 baths each flat; mahog. finish; fireplaces; buffets; 3 car garage. Inq. 1st Apt. No. 5044. Price $28,000; terms. ENGELBRECHT & TARKEN, 6948 Stony Island-av. H. F. 0456.

SEE THIS BARGAIN.
So. Shore 6 apt., s. par. bldg., nr. pk., lake, City. Club; all 9 rm. apts.; fine class of surr. trans.; best buy in this dist.; less than 3 times the rental; need about $12,000 cash. [Mr. Enslin.]
M. HOFFMAN & CO.,
6753 Stony Island, 2d fl. Dorchester 6000.

SACRIFICE.
13 APT. BLDG.
5-5 and 7 rm. apts., near Hyde Park-blvd.; rent $11,100; mtge. $38,500; make offer.
JAMES G. BARSALOUX,
1501 E. 63d-st. Hyde Park 0010.

FREE RENT
Live in 1 apt. and let others pay expenses. 2 flat frame, 5 and 3 rms., near 47th L and Jackson Park. Price $7,750; cash $1,000.
JAMES G. BARSALOUX,
1501 E. 63d-st. Hyde Park 0010.

NEW 2 APTS.
Near I. C. and surf., all modern conv. Well built brick, stm. ht., all floors; tile and paid for. Stoves, refrig., store rms., fence all complete; for $18,500. See you now. Come out this afternoon and see for yourself.
FROST BLDG. CO.,
7525 Stony Island. Fairfax 3550.

FOR SALE—WOODLAWN 6 FLAT, BRICK 4-5 and 5-7 rms., thoroughly modern; conveniently located to an L station; in fine 1st class repair; the very best of investments; requires $7,500 cash. We invite your inspection of this property, located at 6001 E. of Dorchester. Price $27,500. (Downey.)
C. RUSSELL & CO.,
1346 E. 63d-st. Hyde Park 2976.

18 APT. CORNER BLDG.
Strictly modern; well built; 4-5-6 rms. and basement flat; near L station; always rented; income $14,400; might trade for small improved.
DRAPER AND KRAMER INC.
341 S. 47th-st. Oakland 1356.

6 APT. KENWOOD.
$7,500 will buy equity in high grade sun parlor bldg., 6 rms., 2 baths; rental $9,000. Price less than 3 times rental.
SCHENDORF & BOENICKE [BRENNAN].
953 E. 47th-st. Kenwood 1610.

FOR SALE—PRAIRIE-AV., NEAR 53D, 6 flat, brk. all 6 rms., 4 rm. flat in bsmt.; price $25,000; $5,000 cash; income $5,100 year.
Calumet-av., near 51st, 3 flat, stone front, 6-7 rms.; price $11,000; mdn.; $5,000 cash. Box 0798, Hobbs & Grubb, 434 E. 47th-st.

SOUTH SHORE BARGAINS.
2 apts. new $12,500; terms.
6 apts., $32,000; terms $6,000 cash.
SWIGART & COMPANY, Mr. Smith. Central 7296.

FOR SALE—1356 E. 62ND-ST. BET. DORchester and Kenwood; 3 mod. apt., 7-8-8; income $3,240; price $10,000; poss. 30 apt. now; either furn. or unfurn.; low cash req'd. BYRON M. HOPKINS AND SONS. 1403 E. 53rd-st.

FOR SALE—CORNER 15 FLAT BLDG. IN Hyde Park, 4 and 5 room flats; two garages; present rental $12,000; terms; building is strictly fireproof. Inquire of owner, J. CARROLL & CO.,
1533 E. 53d-st. Dorchester 6200.

FOR SALE—INDIANA, NR. 63D, STRICTLY modern 2 flat, semi-detached, brick, 5 and 6 rms.; steam, electric, hardwood, bath, garage; income $1,920 per mo.; $2,000 cash required; price $9,250. COLEMAN, 4729 S. Indiana-av. Drexel 1800.

FOR SALE—2 FLAT FRAME, 4 AND 5; steam and stove; elec.; 2 car garage; lot 30x127; bargain at $4,750. For $3,000 cash. McBRIDE & CO., 359 E. 60th-st. Wentworth 1852.

FOR SALE—12 FLAT SNAP, $40,000.
Here's the best buy in Chicago today. 12 flats all 5 rms. Nr. 63d and Halsted-st. Will accept $7,000 cash, bal. 5 years. Address I 10 338, Tribune.

FOR SALE—DESIRABLE 6 FLATS.
Michigan-av. and 46th-st. $30,000
Central and 19th-st. $30,000
DRAPER & KRAMER INC.
341 E. 47th-st. Oakland 1356.

A GOOD BUY.
6 flat brick bldg., stm. ht., 5632 Calumet-av.; income $5,300 per yr. Price $26,500. Act quick. Tel. Drexel 1213.

FOR SALE—12 APTS., 4, 5, AND 6 RMS.; rent $6,700; store heat, bldg. $28,000; $11,000 cash required. Excellent location near and east of 63d and Cottage. Bldg. in good condition. Address C C 196, Tribune.

6 APT. BARGAIN.
5 rooms each, sun parlors, near I. C. and Jackson Park; garage; rental $6,000; $10,000 cash required. Midway 3500.

FOR SALE—2 APT. BLDG., NEAR 62D AND Rhodes; fine home and income. Price $13,500; cash $4,000.

FOR SALE—BARGAIN TO CLOSE EST., 6 apt. bldg., 7-8 rooms; large lot; detached both sides; mod.; good location Hamilton Park; fine income. Address M 169, Tribune.

FOR SALE—12 APARTMENTS, SUITABLE hotel or rooming house; poss. May 1; near and east of 53d and Cottage Grove; $15,000 required. Address L 258, Tribune.

FOR SALE—28 FLAT NEAR MIDWAY AT Blackstone; price $37,500; $12,500 cash; bal. 1st mtg., rent $12,000. TAYLOR, State 8055.

FOR SALE—HIGH CLASS 12 FLAT, CLOSE to South Shore I. C. station, only $65,000; a real bargain. [Keefer.] MALOOLY, 6824 Stony Island. H. F. 2145.

FOR SALE — OWNER SQUEEZED FOR money will sacrifice Woodlawn 13 flat for 4 times the rent; $10,000 cash and $25,000 mortgage. Address A O 371, Tribune.

FOR SALE—GREAT BARGAIN; $32,000; modern 6 flat building, built each apt.; rent $7,000; Hyde Park, near I. C. express. Address D J 310, Tribune.

FOR SALE—HYDE PARK 6 APTS. KIM-ball & Swift, 5-6 rms.; $24,900; rents $5,200. Address D M 413, Tribune.

FOR SALE—2 STRS. AND 6 FLTS., NR. Lin. L; rent value $6,000 per yr.; $24,000. DEVINE & CO., 750 E. 47th-st. Atl. 1717.

FOR SALE—FOUR TIMES RENTAL NEAR 47th on Mich., 2 story stone, furnished complete. Address L 177, Tribune.

FOR SALE — CALUMET-AV. NEAR 48D-st., modern 6 apt.; fine rental $4,960; price $20,000; $ cash. Address A G 353, Tribune.

FOR SALE—7231 RHODES-AV. NEW 2 flat bldg., 5 and 5 rms., sleeping porches. 24 flat will rent for $6,250. Owner on premises.

FOR SALE—3 FLAT, STONE FT., 7 RMS. each; steam; gar. or rent $240 per mo.; $5,000 cash. Owner, 5240 Indiana-av.

APARTMENTS—S. W. SIDE.

FOR SALE — 2 FLAT FRAME, 5 ROOMS each; stove heat; elec. and gas; brick foundation; good location; $5,500; $2,000 cash.
BERNARDY & O'BRIEN,
1954 W. 60th-st. Republic 0174.

APARTMENTS—NORTH SIDE.

FOR SALE—6 APT. BLDG.; ALL ROOMS off hall; 2 blocks from Clark and Diversey. $32,300.
Theo. B. Christian & Sons 2707 N. Clark.

FOR SALE—HIGH CLASS 6 APT.; NR. lake; 2 baths, s. p.; price $55,000; $25,000 cash.
WATSON & TACKETT, 4005½ Broadway.

FOR SALE—6 APT., 5 RMS., 5 CAN GAR. bldg.; 2 mos. old; close to store; $34 per mo.; $2,000 cash required; price $9,250. COLEMAN, 4729 S. Indiana-av. Drexel 1800.

FOR SALE—2 FLAT FRAME, 4 AND 5; steam and stove; elec.; 2 car garage; lot 30x127; bargain at $4,750. For $3,000 cash. McBRIDE & CO., 359 E. 60th-st. Wentworth 1852.

FOR SALE—12 FLAT SNAP, $40,000.
Here's the best buy in Chicago today. 12 flats all 5 rms. Nr. 63d and Halsted-st. Will accept $7,000 cash, bal. 5 years. Address I 10 338, Tribune.

FOR SALE—DESIRABLE 6 FLATS.
Michigan-av. and 46th-st. $30,000
Central and 19th-st. $30,000
DRAPER & KRAMER INC.
341 E. 47th-st. Oakland 1356.

A GOOD BUY.
6 flat brick bldg., stm. ht., 5632 Calumet-av.; income $5,300 per yr. Price $26,500. Act quick. Tel. Drexel 1213.

FOR SALE—12 APTS., 4, 5, AND 6 RMS.; rent $6,700; store heat, bldg. $28,000; $11,000 cash required. Excellent location near and east of 63d and Cottage. Bldg. in good condition. Address C C 196, Tribune.

6 APT. BARGAIN.
5 rooms each, sun parlors, near I. C. and Jackson Park; garage; rental $6,000; $10,000 cash required. Midway 3500.

FOR SALE—2 APT. BLDG., NEAR 62D AND Rhodes; fine home and income. Price $13,500; cash $4,000.

FOR SALE—BARGAIN TO CLOSE EST., 6 apt. bldg., 7-8 rooms; large lot; detached both sides; mod.; good location Hamilton Park; fine income. Address M 169, Tribune.

FOR SALE—12 APARTMENTS, SUITABLE hotel or rooming house; poss. May 1; near and east of 53d and Cottage; $15,000 required. Address L 258, Tribune.

FOR SALE—28 FLAT NEAR MIDWAY AT Blackstone; price $37,500; $12,500 cash; bal. 1st mtg., rent $12,000. TAYLOR, State 8055.

FOR SALE—HIGH CLASS 12 FLAT, CLOSE to South Shore I. C. station, only $65,000; a real bargain. [Keefer.] MALOOLY, 6824 Stony Island. H. F. 2145.

FOR SALE — OWNER SQUEEZED FOR money will sacrifice Woodlawn 13 flat for 4 times the rent; $10,000 cash and $25,000 mortgage. Address A O 371, Tribune.

FOR SALE—GREAT BARGAIN; $32,000; modern 6 flat building, built each apt.; rent $7,000; Hyde Park, near I. C. express. Address D J 310, Tribune.

FOR SALE—HYDE PARK 6 APTS. KIMball & Swift, 5-6 rms.; $24,900; rents $5,200. Address D M 413, Tribune.

FOR SALE—3

REAL ESTATE—SUBURBAN—WEST.

CHOICE 50 FT. LOT.

Out of town owner will accept $1,400 cash for immediate sale on choice 50x193 ft. fully improved, no assessments. A fine home site at a bargain price.
Off.: Oak Park-Blvd. Sta. Ph. Berwyn 523.

RIVERSIDE BUNG.

5 spacious rooms, real fireplace, bullet, bookcases, kitch. cab., breakfast nook, sleep. porch, tile bathroom, pond, gar.; price only $8,750; terms with $2,000 cash down payment. Office: North of Depot. Ph. Riverside 404.
THE CARROLL L. RHAGG ORGANIZATION.

A SPRING OFFER.

$250 DOWN NOW.

5 room bungalow in Elmhurst, 2 blocks to station, on paved streets; fireplace, bullet, bookcases, sleep. porch, tile bath, modern throughout; $500 down March 1st, bal. $50 a mo. Ready for your inspection now.
LA SALLE REALTY CO., Inc.
29 S. La Salle-st.
Branch office: A. D. GRAUE & SONS, 1st Nat'l Bank Bldg., Elmhurst, Illinois.

LA GRANGE

station is only four blocks from a few choice residence lots that we control. Size 50x130 ft. with improvements in which we will dispose of at a low figure to responsible parties desiring to build now or later. Fine section for people with children. Many beautiful homes built now. Building finance arranged. References exchanged. Address D F 235, Tribune.

FOR SALE—2 FLAT FRAME BLDG. ON new cement block foundation. Address is 6136 W. 24th-place, Cicero, Ill.; 5 and 6 rms.; high basement and attic; hot water heat 1st flat; very good transportation; taxes are low; lot 33x126. Immediate possession. Building is in very good condition and must be seen to be appreciated. Bargain; cash required; only $2,500 or terms. Z. payments. JOHN O. SYROKA, 2410 S. 52d-av., Cicero, Ill. Cicero 8154.

FIVE ROOM HOUSE

at Clarendon Hills on highly restricted property, two story with concrete basement; water, gas, electricity, cement walks in and built to last. Built in bath; strictly modern, decorated to suit with screens and shades; ready May 1; only $5,000; $750 cash. Homes in this district sell as high as $10,000; near high school and stores. Address B T 337, Tribune.

¾ ACRE, $75 CASH.

Fine place for home, garden and chickens. Fine old forest trees; short walk to station; Des Plaines River; Lake Shore Drive; 25 miles to city. Only $75 cash, balance $10 monthly. Address B L 358, Tribune.

REAL ESTATE—OTHER CITIES.

FOR SALE—FRANKFORT, MICH., 6 RM., hardwd. fir., elect.; cement blk. foundation and bas.; lot 100x200 ft.; 2 blks. beach; only $1,500. CAMPBELL, 448, 29 S. La Salle.

REAL ESTATE—SUMMER RESORTS.

FOR SALE—CHOICE LAKE SHORE PROPERTY on best clear water sandy beach lakes in Sawyer and surrounding counties in Wisconsin. Tracts run from one to 500 acres, covered with virgin green timber beautiful shore line, exceptional location for private homes and resorts. Best of fishing and hunting. Tell us what you want and where you wish to locate and we can meet your requirements. We have the choicest lake frontage in the Northwest. Have a fully equipped representative at Liberal terms on all purchases. Secure maps, photos and information from our representative, at our office in Chicago for a few weeks.
Court Orcelles Land Co., Hayward, Wis.
Representative at Chicago, Beaudette, Bismarck Hotel.

FOR SALE—LOT ON THE FAMOUS Eagle-Chain-O-Lakes at Eagle River, Wisconsin; price $300. Write the owner, Wisconsin; price $300. Write the owner, WILLIAM BORD, 16 E. Grand-av., Milwaukee, Wis.

FOR SALE—LAKE FRONT LOT ON beautiful Fox river, near St. Charles, Ill., 40x100 ft.; will sell for $250; terms to suit. Address B 784, Tribune.

FOR SALE—LOTS ON FOX LAKE, ILL., 50x150; $5 cash and $2 per mo., no interest. WM. O. CALLIES & CO., Otis Bldg.

REAL ESTATE—FARM LANDS.

Florida.

INVESTMENT OPPORTUNITY.

Forced to sacrifice lands adjoining own big groves in Florida's best fruit section at ridiculously low price. F. O. FARWELL, Owner, 1067 Post-st., Toledo, Ohio.

FOR SALE—FLORIDA, TEN ACRE CITRUS and vegetable tracts; $50 down; $10 per month. Price, $250. Write William C. Miller, Crystal River, Florida.

FOR SALE—CHEAP, 36 ACRES FLORIDA Indian River land; good soil, or will exchange; close to Dixie Highway and Lake; P. Geldon, 228 W. North-av.

Georgia.

Paper Shell Pecan Grove.

Exceptional 5 a. grove; reason, must have capital in business; has been paying from 10% to 15% each yr. on cost; can be had for less; small expense for upkeep; will sac. for cash at $6,000. If interested, address M 210, Tribune.

Illinois.

BUY THAT FARM NOW.

Land prices are at rock bottom—the farming situation is improving. Prices will be higher next year—higher still the year following. Don't delay increase. From now on the latest I must sell 1,000 acres of undeveloped Illinois land at present low levels. You can double your money in two years. Write me quick. WM. SEVERNS, 453 First National Bank Bldg., Chicago.

SMALL CHICKEN FARM,

105x185 ft. Sewer paid for, city water available; 2 blocks from station, on main line I. C. R. R., 40 minutes to loop; near schools, churches and stores. Fine place to start with family to build his home; $160 cash and balance to suit. Address C D 335, Tribune.

REAL BARGAIN.

5 acres on Burlington, rich black soil, fine for chickens or truck garden, short walk from depot, 60 trains daily; $125 per acre, $25 cash, balance $2,000 $400 each; $20 a month. Write at once. HEINECK, 6038 S. Ashland-av., CHICAGO.

FOR SALE MUST SACRIFICE HIGH grade 320 acre farm taken in trade, near Wenkegan. Under cultivation. Price for quick sale, $200 per acre.
PLOTKE & GROSBY.
2532 N. Clark-st. Lincoln 5568.

FOR SALE—65 A. FARM, NEAR LAKE ZURICH; good house; large barn, silo, hogshouse, tool and granary; also new tool shed, chicken bldgs, concrete base.; must sacrifice account poor health.
HENRY H. TANK & CO., 5018 Broadway.

FOR SALE—40, 35, AND 10 ACRES ON cement Lake-st. rd. between Elgin and Chicago; all have improved; possession at once.
JAMES DORSEY, Owner.
24 Nolting Block, Elgin, Ill.

FOR SALE—BY OWNER, 10 ACRES AND 4 room partly built house, 45 minutes loop. West Side, 4 blocks station. Rich black soil, high location, fine for half land, $500 down. Address K G 89, Tribune.

FOR SALE—1 TO 5 ACRE CHICKEN FARMS in Chicago. Address D F 298, Tribune.

Indiana.

FOR SALE — CHICKEN FARM, FULLY equipped; 3 acres; new bldgs.; fruit. Rare home site on highway, near Crown Point and Cedar Lake. Price $10,500. By owner. Address L 491, Tribune.

FOR SALE—40 ACRES OF BLACK GROUND, 60 miles from Chgo.; good bldgs.; on stone road. Write Wm. Wile, Hamlet, Ind., owner.

Michigan.

FOR SALE—RICH CLAY LOAM LANDS; near thriving little city. 20, 40, 80 a. tracts; only $10 to $50 down, bal. long time. Write today for free illustrated booklet giving full information. Swigart Land Co., 1247 1st Nat'l. Bank Bldg., Chicago.

FOR SALE—30 A. IN MICH. ON CEMENT highway near live town; 4 a. grapes, some berries; large house, maple trees in front; barn. CANFIELD, 2112 Wilson-av., Ray. 8788.

FOR SALE — BY OWNER, TO CLOSE AFfairs, 1,000 ac. central Mich. cut over land; no swamp; sandy soil; tracts 80 to 400 ac. For quick cash sale, $2 per ac.; perfect title. Address B G 263, Tribune.

FOR SALE—80 A. LAKE FRONT, 2½ MI. city, srvl. rd.; bse., brn., clsf loan; $4,000. $600 cash; $25 mo. EVANS-TINNEY CO., Fremont, Mich.

Washington.

YOU CAN MAKE $3,000 A YEAR

Five acres at Alderwood Manor with 1,500 White Leghorns means a net income of $3,000 a year.

No doubt about these figures—hundreds of poultrymen out there are making this much—some are doing better.

Under the Alderwood Manor plan of FREE location in poultry raising, home gardening and berry culture, success is more certain here than anywhere else.

The big $250,000 Alderwood Manor demonstration farm, now in operation in the arch of success in what is acknowledged to be the most practical poultry community in existence, is in reality a immense college where a practical education without charge is available to you.

The Puget Mill Co. will sell you a 5 acre farm on long time easy terms—will help you to finance the home and poultry houses, start you in a business of your own that means future independence.

Alderwood Manor is close to the big city of Seattle, in the commercial, climate and most beautiful section of America; snow capped mountains, sea shore, lakes, with green grass and green trees all the year through.

The Great Northern Railway Co. will show motion pictures of Alderwood Manor one night this week. Phone for information. Dearborn 2397.

Come in and let us explain details, or mail coupon for literature. Office open Tuesday, Wednesday and Thursday evenings.

ALDERWOOD MANOR OFFICE
1016 State-Lake Bldg., Chicago, Ill.
Please send me free illustrated literature.

Name .....
Street .....
City .....

REAL ESTATE—FARM LANDS.

Wisconsin.

PAY NOTHING DOWN. NO PAYMENT FOR 3 YRS.

Move right on to land in watershed of Chippewa and Flambeau rivers. Sawyer county, Wis., the Clearwater of America. No crop failure or drought. Good hardwood, mild climate, schools, churches. Expert agricultural adviser works with you. We furnish live stock lowest cost, long time easy terms. Real worker can make success and own productive farm home. 400 families with us now. Write for free booklet and terms. EDWARD HINES FARM LAND CO., 1318 Otis Bldg., Chicago, Ill.

FOR SALE—DON'T BE A RENTER; OWN A farm. We will sell you an 80 acre cutover land farm with house and barn on payment down of $100. No further payments for 10 years if improvements are made. To help you start, for every $1 in labor you perform in making these improvements we will advance $2 in supplies and rental of team and farm machinery. Fair enough? Then write today for map and information. TOMAHAWK LAND COMPANY, Box 1, Tomahawk, Lincoln County, Wisconsin.

LANDOLOGY, FREE.

Special number, just out, containing many bits of interest in Marinette County, Wis., if for home or investment you are thinking of buying good farm lands where farmers grow rich, send at once for this special number of LANDOLOGY. It is free on request. Address SEIDMORE-RIEHLE LAND CO., 509 Skidmore-Riehle Bldg., Marinette, Wisconsin.

FOR SALE—RAILROAD LAND GRANTS IN Upper Wisconsin. The best lands offering to actual settlers only good hardwood lands close to markets. Price and terms to fit your pocketbook. Write for free Booklet No. 16. Address Soo Land Dept., Soo Ry., Minneapolis, Minn., or call E. H. Bunch, Chicago Representative, 1125 W. Adams-st., Room 1, Chicago, Ill.

FOR SALE—IMPROVED AND PARTIALLY cut over farms, 2,000 acres good timber lands in fertile Chippewa Valley. Healthy climate, pure water, good schools, churches. Soo Line and C. & N. W. Ry.; finest dairy country; price low; easy terms. Chippewa Valley Colonization Co., Box A-77, Holcombe, Wis.

FOR SALE—80 ACRE FARM 1 MILE TO county seat; very good buildings, good soil, creek in pasture, apple orchard, all horses, cattle and machinery; will sell cheap. Write CHARLES LAUMER, Adams, Wis.

FOR SALE — FREE WISCONSIN BULLETins, soil, climate, crops. IMMIGRATION BUREAU, WISCONSIN DEPT. OF AGRICULTURE, Capitol 137, Madison, Wis.

FOR SALE—40 ACRE FARMS, $100 CASH, $100 a year. No interest or taxes for first 3 years. Sanborn Co., Eagle River, Wis.

FOR SALE—IMPROVED FARMS, LIBERAL terms; trades made. LOEB-HAMER, 943 Merchants Bldg., 140 S. Dearborn, Chicago.

FOR SALE—BY OWNER, LAKE SHORBEAGE, wild lands, timber. Box 66, Eau Claire, Wis.

REAL ESTATE—MISCELLANEOUS.

FOR SALE—BUSINESS LOT WITH GOOD future; an exceptional investment for $100 down, balance of $900 in monthly installments of $20 each; full section line in a rapidly growing district. Address D F 75, Tribune.

LAND INFORMATION.

The Great Northern Railway

has 8,000 miles of railroad in Minnesota North Dakota, Montana, Idaho, Washington and Oregon. In this vast empire lands are cheap. Send for free book describing grain lands, dairying, fruit growing and stock raising. E. C. Leedy, General Agriculture Department Agent, Dept. G, St. Paul, Minn.

MONDAY TO FRIDAY, JAN. 22-26, INCLUsive, the Wisconsin Department of Agriculture will have a representative in charge, Director of Immigration, at the office of the Illinois Free Employment Bureau, 116 N. Dearborn-st., Room 1, Chicago, to discuss soil and crops. Information free. Phone Randolph 7140 and ask for Mr. Packer.

REAL ESTATE WANTED.

For Cash.

WANTED—FOR CASH, 2 OR 3 FLAT BLDG., south of Lawrence-av., east of Western-av.; for private party; want for hope; not interested in commissioners. Address D F 297, giving full particulars. J. J. MILLER, Fullerton-Plaza Hotel.

WANTED—WILL PAY CASH FOR COOK County acre tracts, large business buildings, and apartment properties that are a real bargain.

FRED'K H. BARTLETT & CO.,
Entire 6th Floor, 39 W. Washington-st.

WANTED—FOR BUSINESS PROPERTY or large apartment building; have all cash for equity.
W. J. PRENDERGAST.
Room 306. 111 N. Dearborn-st.

WANTED — BUSINESS VACANT OR IMproved on North or Northwest Side. Will pay cash.
RICHARD A. CONNELL, Arcade Bldg.

FOR CASH—Dwelling, 2 flats, 6 rms. each. Cor. Broadway and Devon. Shell, 6236.

WANTED—FOR CASH, STOVE OR FURnace heated, building on West Side west of Kedzie. Clear or small mortgage. Have $10,000 now. Address D F 299, Tribune.

HAVE $100,000

to invest in inc. prop. with equities from $10 000-$50,000. Address L 187, Tribune.
WANTED—$10,000 CASH AND WANT TO purchase 2 flat, bungalow or 6 room flat on Northwest. Give all particulars. Owners only. Address A G 196, Tribune.
WANTED—$10,000 CASH AND clear 2 flat bldg.; want 2d or 3d floor; must be mod. and well loc., North. Address M 315, Tribune.
WANTED—MODERATE PRICED 2 FLAT vicinity of 55th or south; state terms; will act quick if priced right. Address C B 308, Tribune.
WANTED—WILL PAY CASH FOR GOOD buildings if priced right.
ALBERT TRE & SON, Inc.
814 W. North-av. Phone Diversey 4480.
WANTED—HIGH GRADE 6 APT. BLDG.; must have sun parlors and 2 baths; north of Lawrence-av.; will assume small mtg. Owners only. Address A F 226, Tribune.
WANTED—FLATS OR VACANT PROPERty; have over $100,000; price must be right. MAXIM LEVIT, OWNER 5015 Monroe, Chicago. Dearborn 5015.
WANTED—6 TO 18 APT. BLDG. NORTH Side; have $20,000 to $40,000 cash to invest; will deal with owners. Give full details. Address L 342, Tribune.
WANTED—15 TO 24 APT. BLDG. FOR CASH. Owners only. Must be bargain. Address A Z 412, Tribune.
WANTED—TO BUY—VACANT, ON NORTH Side, for mortgage basis. Address D F 469, Tribune.
WANTED—ACRES OR GOOD FRONTAGE for cash. North, Northwest or West. Address J. C. DIRECTOR.
WANTED—I WILL PAY A GOOD PRICE for a modern house located on the North Shore, north of Devon-av. Address D M 204, Tribune.
WANTED—NR. I. C. INC. PROP.; MUST BE bargain; from owners only. Call and leave part. with Oakland 0751.
WANTED—6 OR 12 APT. BLDG., EDGE, OR Roy, Rogers park; bargain. Address Box 33, 72 S. Michigan-av.
WANTED—6 OR 12 FLAT, WEST OR N.; have $15,000 cash, bal. to be arranged. Owners only. Address A G 194, Tribune.
WANTED—BUNG. IN PORTAGE PARK dist., by priv. party; can pay $500 or $600 down. Address K G 89, Tribune.
WANTED—BEST 6 OR 12 FLAT BLDG. that $10,000 to $15,000 will buy. Address H A 398, Tribune.
WANTED—MODERN TWO FLAT BLDG., SO. 55th-st. loc.; cash. Address L 400, Tribune.
WANTED—2 OR 3 FLAT BRICK; $15,000. 1st payment. Address L 95, Tribune.

To Improve.

WANT A HOME BUILT ON THE NORTH SIDE?

If you have a lot and want a real bungalow home or 2 story apt. we will build and help finance it for you. Write for our plans.
CALHOUN & JACKSON, Inc.,
Suite 448, 29 S. La Salle-st.
Phone Randolph 0865.
Open evenings to 9 o'clock.

WANTED—$30,000 CLEAR OR MORTGAGED vacant corners ripe for modern apartments; responsible contractor will furnish all money to build complete at 8 cost to you up to 6% on your investment. Address A 70, Tribune.

WANTED—IF YOU HAVE A CLEAR LOT IN good location, we will build you a bungalow or 2 flat and let you pay on easy payments. WM. P. YOUNG & CO., 3908 Avondale-av. Ph. Irving 8849.

WANTED—WHY NOT CONVERT YOUR VA. cant lots into income bearing property? We will build for you and finance completely.
H. J. GOTTSCHALK & CO.,
127 N. Dearborn-st. Tel. Dearborn 3081.

By Brokers.

WANTED—TO BUY 2 FLAT BRICK, STEAM heat, modern, on N. W. Side; price must be right. George D. Poulos & Co., 159 N. State, Room 1402, Dearborn 2545.
WANTED—CORRESPONDENCE SOLICITED from owners of subdivisions or acreage property in any of our northern Counties. R. DAVIS, REALTOR, Milwaukee, Wis.
WANTED—
LOTS—FOR SUBDIVIDING. STATE PRICE, LOCATION, TERMS, TRANSPORTATION. ADDRESS D 53, TRIBUNE.
WANTED—NORTH SIDE INCOME PROPERty; cash buyers. CALLISTUS S. ENNIS & CO., 79 W. Monroe-st.
WANTED—5 BUS. PROP. ANY SIZE. Cash buyers. WM. L. MULHOLAND & CO., 30 N. La Salle-st.
WANTED—WE HAVE CASH BUYERS FOR good property. Send particulars. D. E. MULVEY, 5155 Broadway.
WANTED—HAVE QUICK CASH BUYERS for income properties. What have you to offer? E. B. WOOLF & CO., 79 W. Monroe.
WANTED—TO LIST YOUR R. E. SEE ANY one. To sell see P. H. WILLIAMS & CO., 10 N. Clark-st.

REAL ESTATE FOR EXCHANGE.

Apartments.

WANTED—TO TRADE EQUITY IN HIGH grade 6 flat bldg., 5 rooms and sun parlor, for 2 or 3 flat; will trade only on fair cash basis and prefer to deal with owners.
McGROGAN & CO., 6211 Broadway.

EXCH.—MOD. 6 FLAT, STM. HT. ELEC. rental $6,000; mtg. $15,000; want smaller imp. and some cash. S. DENBO, 29 S. La Salle. Rand. 1081.

EXCHANGE — HIGH GRADE APARTMENT equities, want farm or small clear, anywhere; can match any trade on cash basis.
H. J. ENSINGER, 152 W. Madison-st.

EXCH.—MOD. 6 & 10 APT. BRICK BUILT-rental $3,700. Want good N.W. farm near Fenton, Harbor. R. F. MUELLER, 29 S. La Salle.

REAL ESTATE FOR EXCHANGE.

Apartments.

FOR SALE OR EXCHANGE—LGE. 16 APT. brick bldg.; 5-5 and 3-6 rooms; steam heat; all new plumbing and wiring throughout; $14,000 a year; so far from Wrightwood and Clark, near Lincoln Park; asge. $2,000; due about year 1930. Will consider vacant property smaller; improved in trade. For particulars see JOHN HEIM, 3146 N. Ashland.

Business Property.

TO EXCHANGE—NORTH SIDE STORES AND flat, store, bsmt. $43,000; mtge. $20,000. Want 16, 18, 24 apt. on North Side.
GEO. W. WALKER, 4610 N. Clark-st.

Farms and Acres.

FOR EXCHANGE OR SALE—LARGE FARM. Will Co., fully impr.; best corn belt land in state; thoroughly tiled and drained; all cultivated; 120 acres winter wheat; tax value $300 a.; clear; low price for cash or will trade Chgo. improved. LLOYD E. GRIGGS, Manhattan, Ill., Route No. 5.

FOR EXCHANGE OR SALE—A PLANTation, one of the best in Louisiana, for equity in high grade Chi. apt. bldg.; value of plantation, $60,000; might add cash if necessary. Address S F 245, Tribune.

HAVE WELL LOCATED 160 ACRE IOWA farm, clear of incumbrance; $16,000 in cash, for equity in high grade apt. bldg. Address D H 81, Tribune.

WANTED — TO BUY SOUTH SUBURBAN residence or lots with 80 acres Orange County, Florida, as part payment. Address M 200, Tribune.

WANTED—TO MEET OWNER 6 APTS., OR small nearby farm. Will assume and give profitable trade, a splendid opening for right man. Address C P 182, Tribune.

Houses.

TO EXCHANGE—8 RM. HOUSE AND GARage in Cleveland, O., good location in Chicago prop.; value $6,500; mtg. $3,000 or give equity as first payment. H. Miller, 1232 Washburn-av., Cleveland, O.

Miscellaneous.

WANTED—PROPERTIES AND FARMS FOR exchange; can match any trade. State your wants for what you don't want; describe fully. ARTHUR C. LUEDER, 40 N. Dearborn.

REAL ESTATE LOANS.

INSURANCE FUNDS TO LOAN ON Chicago mortgages on property completed or approaching completion, in amounts $7,500 to $50,000. Attractive terms.
We buy outright real estate, industrial or building loan bond issues.
Will purchase good cornered mortgages on income property where form of papers is acceptable.
GUY C. BODY, HOUGHTELING & CO.,
10 S. La Salle-st. Established 1865.

FIRST MORTGAGES, SECOND MORTGAGES, CONTRACTS.

WM. F. TEMPEL & CO.,
105 S. Dearborn. Central 6393.

MONEY TO LOAN

on Chicago real estate. Choice security our only requirement. Building loans especially desired.
JOHN R. COLNON & CO.,
410 S. Clark-st. Harrison 2065.

MONEY TO LOAN.
Insurance of its suburbs; refunding loans upon residences and apartments regarded with special favor. Inspections without obligation or at nominal cost. WM. G. HEINEMANN & CO., 10 S. La Salle.

2D MORTGAGE LOANS

made in one day; low rates; easy payments.
WM. KIRK & CO.,
302 E. 55TH-ST.

LOANS FURNISHED

for building designed by us.
E. H. STREETER & ALBERT.,
407 S. Dearborn-st.

FIRST MORTGAGE LOANS MADE IN amounts from $2,500 up on Chicago real estate, 7% bond issues made. Lower rate.
79th & Halsted State Savings Bank.
7914 S. Halsted-st. Stewart 4016.

SECOND MORTGAGE LOANS made on improved property where security is ample; reasonable rates; prompt service.
PRINCIPAL REALTY MORTGAGE CORP.,
36 S. State-st. Randolph 2896.

GOOD LOANS WANTED ON HOUSES, APTS., and business properties. Phone Rand. 3912. Real Estate Loan Dept., Union Bank of Chicago, 140 S. Dearborn-st. Dearborn 7500.

MONEY LOANED ON 2D MORTGAGES AND contracts on desirable property. Lower rates, prompt service. Phone Central 5596.
A. M. LANGERT & CO., 1107 N. Dearborn.

MONEY TO LOAN ON 1ST MTG. BOND issues and 1st mortgages in any desirable section in Chicago; average sizes loaned. Bank, Madison-st. at Kedzie. Tel. Ked. 3980.

$400,000 TO LOAN, APARTMENTS; AMTS. $25,000 to $100,000; interest 6%; commission $100.000 to $5,000,000. CASE & CO., 5 N. La Salle.

2D MTG. LOANS ON IMP. REAL ESTATE; reasonable rates. Chgo. Mtg. Corp., 731 E. Roosevelt-rd. Central 1908. Loop office, R. 512, 110 S. Dearborn-st. Central 1605.

LOANS ON LOWEST RATES.
Large or small amounts at 6% on North or Northwest Side improved property.
CHARLES A. ZAHN & CO., 79 W. Monroe-st.

$4,000 LOAN WANTED. PRIV. PARTY, IMproved well rented stone and brk. bin. on Belmont; $30,000; must be title policy; 1st mtg. Address L 401, Tribune.

1ST AND 2D LARGE AND SMALL REAL estate loans. Lowest rates. Loans negotiated for cash. DAVID LEVI, 4707 Indiana-av.

2D MORTGAGE LOANS, 6%, ANY AMOUNT on city improved property; easy terms.
GUY C. BODY, 10 S. La Salle-st.

WANT TO BORROW $15,000 FIRST MORTgage 6%, 5 years, security 4 to 1, private party; no brokers; address A 34, Tribune.

MONEY TO LOAN ON 2D MORTGAGES AT lowest rates. No dealers. 9 a. m. to 8 p. m. 6 to 8 p. m. Sundays. 1215 Wilson Block.

LONG TERM LOANS—SPECIAL 5, 8, 10 yr. loans. Real Estate Loan Dept., Chicago Trust Co., State and Madison. Central 7040.

MONEY TO LOAN, $5,000 TO $50,000, 6 per cent; Chicago imp. property; prompt answer. E. N. WEARE & CO., 7 Dearborn.

WE PAY CASH FOR SELLER'S INTERESTS in monthly payment contracts. WM. B. WALRATH, 69 W. Washington. Rand. 2707.

WE HAVE SPECIAL FUNDS FOR GOOD loans, $5,000 to $10,000.
WILLIAM A. BOND & CO., 25 N. Dearborn.

PRIVATE PARTY WILL INVEST IN 2ND mtgs. or real estate contracts. Address R 390, Tribune.

6% 1ST MORTGAGE MONEY TO LOAN ON well located improved property. Apply to FRANK & CO., 28 N. La Salle-st. Main 4424.

WILL MAKE SECOND MORTGAGES, $500 to $30,000. Address P. Koepke, 111 N. Dearborn-st. Room 308.

2D MORTGAGE LOANS MADE QUICKLY. Get my terms before placing your loans. Chas. Swift, 111 Washington-st. Franklin 0061.

DOWNTOWN REAL ESTATE LOANS WITHout commission. Northwestern Mutual Life Ins. Co. WM. SCOTT BOND, 25 N. Dearborn.

WANTED — MONEY ON ROGERS PARK property. East of Clark-st. Rogers Park 7515, evenings, or address D H 294, Tribune.

2D MTG. LOANS MADE ON COOK COUNTY real estate in 24 hours. EUGENE MASsey, Realtor, 1206 Tribune Bldg.

2D MTG. LOANS—PROMPT. REAS.; A CONscience behind every loan. Davis Mtg. & Realty Co., Dearborn 2207, 1 L. La Salle. Cent. 3200.

MONEY TO LOAN
on Chicago and suburban real estate.
HEARD & COE, 69 W. Washington-st.

MONEY TO LOAN ON IMPROVED CHICAGO real estate. WM. D. KERFOOT & CO., 58 and 60 W. Washington-st.

NORTH SHORE LOANS PROMPTLY MADE. McGUIRE & ORR, 69 W. Washington-st.

WANTED—$30,000, 5% LOAN TO IMPROVE 6 flat bldg. Address D 220, Tribune.

MONTHLY PAYMT CONTRACTS PURchased. C. H. Glader, 11 S. La Salle-st.

MORTGAGES.

I HAVE A FINE 1ST MTGE. TO BE MADE for $50,000 on industrial property. Highest class; will pay very attractive interest; man willing to take day out of town for investigation. Our interest. Big prepayments if desired. See Donald D. Delany, 209 S. La Salle.

2D MTG. LOANS ON IMP. REAL ESTATE; reasonable rates. Chgo. Mtg. Corp., 731 E. Roosevelt-rd. Central 1908. Loop office, R. 512, 110 S. Dearborn-st. Central 1605.

FOR SALE—SECOND MORTGAGES ON NEW 2 flats. Address B G 92, Tribune.

FINANCIAL.

WANTED—PRIV. PARTY TO DISCOUNT well secured chattel mortgages at liberal discount. Keiser-Lawson, Rep. 4053.

WANT $5,000 FOR 1 YR., 7% SECURED by high grade 7% bonds worth $7,500. Address D J 403, Tribune.

STOCKS AND BONDS.

CASH FOR LIBERTY BONDS—
Foreign stocks and British bonds.
Foreign money $ S. LOWITZ, 312 S. Clark.

OFFICE DEVICES.

FOR SALE—ONE NO. 36 MULTIGRAPH MAchine complete, equipped with 2 motors, motor, and stand for commercial use. Al condition, ready to run. Bargain. Address D 446, Tribune.

WANT TO BUY SECOND HAND MOTOR driven Addressograph and hand Graphotype, in good condition; must be cheap. Lumberland Valley Creamery, Nashville, Tenn.

ADDING MACHINES AND CALCULATORS Rented, Exchanged, Repaired. Desk typewriters; lower prices. Migra. Typewriter Co., 105 S. Dearborn. Central 6034.

FOR SALE—GOOD MULTIGRAPH FOR LETters; nice type; $50. Address D 465, Tribune.

SUNSTRAND ADDING MACHINE, MODEL C, 9 in. in fine condition. Address L 463, Tribune.

FOR SALE—REASONABLE, ONE SLIGHTly used Elliott-Fisher billing machine. Ph. State 6344.

SEE US IF YOU WANT TO BUY OR SELL office furniture. We've got some, PRITTY CO. 170 W. Wells. Ph. Franklin 2115.

DICTAPHONE MULTIGRAPH FOLDER — Prim. Inc. 440 S. Dearborn. Harr. 5617.

BUSINESS CHANCES.

AMATEUR PHOTO FINISHING BUSINESS—Fully equipped for developing, printing, enlarging, and reproductive work; established 6 years; business for 1922 $9,000; must sell quick for $4,500. Phone between 10 a. m. and 2 p. m., Wilmette 401, Chanel.

AUTO REPAIR SHOP AND FORD ACCESsory store—$37,000; fine loc.; good inc.; owner, opp. CHICAGO BUSINESS EXCHANGE, 3207 S. La Salle. Harr. 2990.

AUTO REPAIR SHOP AND REBUILT CARS —Sale or trade. 325 E. 21st-st., rear.

BAKERY—COMPLETE SET OF FIX. INCL. Marshal Middleby, white tile oven, ig. roof machine, fine plate glass store fixt., cash register, trouble proof boxes, everything pertaining to a high class bakery. This shop is for $6 mos. fixt. cost $8,500; will sell for less than ½, as a running bus. or can be moved. See owner at 127 N. Dearborn-st. Room 616.

BAKERY—FOR SALE—CHEAP. ENTH. 5th-av. and Mad.; gd. loc. sq. inc. 2748 Madison.

BARBER SHOP—LOOP, $3,500 UP; TODAY; 5 chairs; real estate; good location.

ORPHEUS & CO., Rm. 1547, 140 S. Dearborn.

BARBER SHOP AND FIXTURES—CASH OR easy payments. EMIL J. PAIDAS & CO., 1214 N. Wells-st. Phone Diversey 6300.

BARBER SHOP—FOR SALE—2 CHAIR; AC count sickness; liv. rms. 553 E. 63d.

BARBER SHOP—ESTAB. BUSINESS; SACrifice. 2844 W. 47th-st.

BATHS AND BEAUTY PARLOR—SUIT, FOR 2 people; est. 7 yrs.; reas. rent; long lease. Address Box 1100, Tribune.

BATTERY SERVICE STATION — FULLY equipped; estab. 2 yrs.; good loc.; will sac. for $850; no dealers. Address D L 136, Tribune.

BATTERY STA.—EQU., TOOLS AND MATERials; 30 battery charger, discharge board, 6 hp. Gilson motor. 2212 Wabash-av.

BEAUTY SHOP—FOR SALE—DOING BIG business; price, $1,100. Address THE COMFORT SHOP, 1242 Division, Melrose Park.

BILLIARD PARLOR—9 POOL, 1 BILLIARD; cigars, cigarets, candies, and soft drinks; forced to sell on account of other business; or trade for Chicago real estate. 3456 MUNYER, 9th and State, Lockport, Ill.

BILLIARD AND POOL CLUB—IN MICHIgan City; opportunity for live party. For information apply Thursday from 12 to 3. M. J. COHN, 172 W. Randolph-st. Main 4124.

BOWLING ALLEYS—FOR SALE—7 TABLES. In city of 70,000; drinks, lunch; city forced to sell. See L. A. Hornbeck, Hotel Morrison, Sunday or Monday, Jan. 28 and 29.

CAFE—BEAUTIFULLY EQUIPPED, WITH fountain and confectionery department; a going business with high class trade; best location in a city with 70,000 population; worth $7,000, will sell for $4,000 cash for quick sale, going out of business on account health and moving the city.
J. S. Kell, Proprietor, 104 N. Chicago-st. Phone 651, Joliet, Ill.

CAFETERIA—BIGGEST BARGAIN, LOOP; $6,000; easy worth $10,000; 6 yr. lease. BARRON & CO., 127 N. DEARBORN-ST.

CANDY SHOP—CREAMERY STYLE; POPCORN, fountain, home made candies, kitchen equip., etc.; will teach beginner A1 candy formulas; owners only. Call

CANDY AND ICE CREAM PARLOR—FINEST on N. Side; also complete outfit for manufacturing candy and ice cream cones; reas. Belmont 0075.

Cigar-Stationery Store.

doing good business; partners disagree; price $5,000; $3,500 cash, balance from earnings. Kenwood 3801.

CIGAR, STATIONERY STORE—FOR SALE—Large stock; good fixtures; best location; $2,500; real bargain. Phone Sunny, 3105.

CLEANING AND DYEING BUSINESS, 3734 La Salle-st.; bargain. Address D H 79, Tribune.

CIGAR STORE—5449 WENTWORTH-AV.; only one in block. Ph. Boulevard 5340.

COAL OFFICE—WEST SIDE; BARGAIN ACcount health. Halsted and Tiedon.

CONFECTIONERY—S. HALSTED EQUIP.; trans. cor.; long lease; reas. rent; good business; owner leaving country; a bargain. VASSOS & PAPPAS, 1127 N. Dearborn.

CONFECTIONERY—N. S.; ESTABLISHED 14 yrs.; retiring; cheap for little cash. MERCHANTS SALES & SERVICE CO., Rm. 522, 105 W. Adams. Central 4016.

DELICATESSEN STORE.

Best loc.; thickly settled flat bldg. dist. S. S.; no opp.; cheap rent; good lease; up to date fix., incl. cash register, meat slicer, etc. mdrn. ice box. Must see to believe; will sac. to quick buyer; all for $1,800; worth double; part time, if desired; only real buyers need call. 612 E. 43rd-st., nr. Champlain.

DELICATESSEN AND COFFEE SHOP.

2,000 sq. ft. available in high class apt. hotel; wonderful location for efficiency; equipment for sale cheap. Apply off., 4100 Drexel-blvd. Kenwood 7900.

DELICATESSEN—NO. WITH GOOD HOME for fam.; elec fixtures; cheap rent; long lease; good trade; will invoice. Phone Graceland 9668 after 6 a. m. Monday.

DELICATESSEN-GROCERY — IN BOOMING section (big Chicago suburb). Ready to step in and start making money. Address D S 515, Tribune.

GROCERY, FRUITS, VEGETABLES AND delicatessen—Living rms., elec., steam heat; rent, $40; will invoice. Call eves. 7 to 10, or Sunday, 1429 E. 67th-st. Hyde Park 4811.

GROCERY AND DELICATESSEN—NR. LOOP —Sale averages $600 a wk.; cheap rent; good stock and fixtures; for cash, $3,500. Address D J 402, Tribune.

GROCERY, FRUIT, VEG.—FINE LOC. GD lease; mod. fixt.; ice, stock; all cash bus.; $3,000 terms. 5312 S. Clark. See Munro.

GROCERY AND DELICATESSEN—LIVING rm.; must sell on acct. of other bus. deposit; no agents. 905 E. 43d. Drex. 4178

GROCERY CORNER STORE, LARGE stock and fine fixtures; living room. 1032 Grace-st.

GROCERY—DOING EXC. BUSINESS; REAS. 6732 Rogers-av. Roosevelt-rd.

GROCERY-DELICATESSEN—
4435 N. ROBEY. Good location.

GROCERY, DEL. AND FISH MARKET—OLD established bus. 2421 Milwaukee-av.

LARDWARE STORE—W. 63D-ST., 12TH SUC. ceasful year; owner retiring; act quick for a real investment. Financial Sales & Realty Co., 1143, 38 S. Dearborn.

HARDWARE, PAINTS AND HOUSEHOLD Goods—South Side location; reas. for quick action. Address C K 524, Tribune.

HOTEL—COMMERCIAL; 33 ROOMS; BUSY lil. city of 6,000; cheap rent, inc. steam heat; easily clear $4,000 yearly; price $5,500; easy terms.
W. H. REED & CO., 127 N. Dearborn-st.

HOTEL—30 ROOMS, HALF APARTMENTS; half commercial. 2 story brick, hot and cold water, 10 baths, lot 80x133. Clears $4,500 annually. $20,000. Address A A 30, Tribune.

HOTEL—NEW FUR. CLEARS $700 MO. $5,000 req., bal. terms. Address B L 575, Tribune.

JEWELRY STORE — BEST LOC. IN K. F.; partners disagree. Ph. Sheldrake

TORE AND OFFICE FIXTURES.
E NEWTON & HOIT CO.
BARGAINS.
ft. oak R. T. S. safe, $125; 6 ft. mah. d
ft. sanitary flat desk, G. G., $75; flat
oak, $117; 42 in. sanitary flat desk, $
$32.50; 6 ft. table, $7.50; 4 ft. oak bookkeepers' desk; linoleum, 6 ft. bookkeepers' desk; mah. fin., $12; S. H. case with curtain, chairs, typ inch oak new flat desks, $12.50, $67.50 en steel vault; rock safe, $75.
THE NEWTON & HOIT CO.,
1018 S. Wabash-av.

he GLOBE-WERNICKE CO.
38 W. Monroe-st. Main 5068
BARGAINS IN USED FURNITURE.
desks, chairs, tables, sectional bookcase d, index, and vertical files.

FRIGERATORS AND COOLERS FOR
every purpose, including residence refr ctory, from $30 up; also showroom and ho hand refrigerators as well as kitchen plies. McCray Refrigerator Co., 1009 S. higan-av.

JULIUS BENDER,
901-905 W MADISON-ST.
largest stock of new and used store and ew fixtures of every description; terms if desired; special tables to order.

OND HAND 10 FT. SODA FOUNTAIN
and backbar, $350; 1 new 6 ft. showc ite glass top, marble base, $65. Call be 1616 for details or just inspect our ight-Soda Fountain Co., 2701 N. Kim

STAURANT FIXTURES—
e have several outfits almost new, that can sell at savings of 40 to 50%; stock every

AS. BENDER CO., 608 N. Wells-st.

ECTRIC MEAT GRINDER AND SLICER—
ust be sold regardless of cost or value; us dandifier refused. $50.
C. LEDERER, INC., 644 W. Madison-st.
Ph. Monroe 2496.

D REFRIGERATORS—ALL SIZES; FOR
restaurant, Grocery, Delicatessen, Store; tly used; at low prices.
AMERICAN STORE FIXTURE CO.,
21-127 S. Halsted-st. Monroe 5546

R SALE—FURNISHINGS OF RECEPTION
om and workroom, fitting rooms, and of- room made to order shop. 1306 Ver- Bldg.

ECTRIC COFFEE MILL—
rand new, $65; also meat slicer.
C. LEDERER, INC., 700 W. MADISON-ST.
Ph. Monroe 2496.

R SALE—20 FT. KNIGHT SODA FOUN- in, almost new; back bar, all equipment; ke offer Thursday, 2 to 9 p. m. 4115 Spaulding.

RGE LOT OF USED BUT GOOD AS NEW
fice furniture; mahogany and oak; all ks; prices that are hard to beat. M. E. ith, 408 S. Dearborn-st. Harrison 4181.

SKS—USED ROLL TOP, FLAT, TABLE
hairs, taken in exchange for new; rock rom prices. FRANKLIN DESK CO., 16 Monroe-st. Franklin 5845.

R SALE — CHEAP, FULL EQUIPMENT
for manicure parlor, consisting of electric ssot, vibrators and elec. machines. 4741 47th-st, or phone Blvd 3787.

STORE FIXTURES FOR ANY BUSI- ess at big savings. STANDARD STORE TURE CO., 840-842 W. MADISON-ST.

YTON DESK SCALE, NO. 88, FINE CON- ition; $65. Chicago Portable Oven Co., bakery or del., $75. Lake View 3000.

SKS, RUGS, CHAIRS, ETC. FOR OFFICE- rs; rug at once; by private party. Dear- n 9106.

ED MAHOG. SAN. DEL. FLAT DESK; ood cond.; $45. Harrison 6552. Bookrack 507 S. Dearborn. Harrison 5527.

FLAT TOP DESKS, $20 EACH; 3 MAHOG ANY DESKS, $27.50 each. H. Bo 24 N. Wells.

GH GRADE MAHOGANY OFFICE PART- ion including 2 grill openings with desks- ctically new 1512 S. Wabash-av.

ED AND FLAT TOP DESKS—SETS OF ing cabinet chairs, partition and railings er, 153 W. Lake.

RKS, OFFICE FURNITURE OF EVERY scription, new and used; lowest prices. ATH DESK CO., 172 W. Lake-st.

LL TOP DESK, $20; TYPEWRITER TABLES used furniture. KENDALL CO., 108 N. Franklin. Main 1692.

FICE PARTITIONS, RAILING, NEW and used. Chicago Desk Co. 1353 Roscoe-st.

SKS, NEW. AT A BIG SAVING. DES- ACK & CO., Rm. 218, 180 N. La Salle.

R SALE—DELICATESSEN STORE FIX- tures; a dealer will work. 5457 S. Cla

HOG. ARM CHRS., $5 EACH. Cal- rnings, Rm. 201, 538 S. Dearborn.

GLE PEDESTAL MAHOGANY BIL- ard typewriter desk, $20; 32in. N. Case ll, CASH REG. MODEL 572-E. EICH- d.: bargain. 303 E. 51st-st.

SAFES.

ES, VAULT DOORS, FUR SAFES, CA- s, fire and burglar proof; lowest prices. ent. Sabath Safe Co., 172 W. Lake.

R SALE—LARGE STOCK OF DISCON- ued safes at 1/3 discount. Herring-Hall- arvel Co., 1154 S. Wash. Main 1616.

W AND USED SAFES. CASH REGISTERS puting scales. 4222 S. Wabash-av.

LEASEHOLDS.

R SALE—SHERIDAN-RD. COR., 60 RE- aurant; furnished; rent, $60; water and ; long lease; clears $8,000 year. Sa ; cheap and give very easy terms. A Ph. Sheridan 9000.

MS, ON KENMORE, 1 BLK. WILSON ent $900; 2 57 pasc. inc., $1,000; rea Jann E. McCoy, Room 1510, 69 W born.

MS, FURN. 1 YR. OLD, L. & T. $75 inc. 4 rms., $30; 3 rms., $25. RESHEAL ERENSON, 811 127 N. Dearborn. Ca 2854

MS., R. $250. $6,500. LRG. INC. ent $900. 7 rm. inc. $900. 7 rm. Sher.-rd. inc. $450. $2,000. SINESS 911, 127 N. Dearb. Cent. 6453.

R SALE—FURN. AND LEASE 5 R. M ket, inc. piano, vict., vacuum; bedro ay rt., which is $70; price $1,000; $50 c ; terms. 3 p. m. Grace, 5385.

ROOM FURN. FLAT, PLAYER PIANO, ictrola, elec. washer; 3 rooms pay ren h and Blackstone. P. 0606.

FLAT, 3 BARGS., 5 TO 7 RM., $4—$5 ; 3 rms., bed, and garage; all fixed w ne 16 r. hw. and garage; all fixed w rooms; Wis. L., Sunny. 0600.

R SALE—$175; 6 RMS., PART. FURN- rnished, steam; rent $23. Call after 6 m. 830 N. Clark-st., Apt. 4.

R SALE, 5 R. APT., $350; 6 CAS on time; money maker; N. Side; bar quick sale. Tel. Buckingham 6900.

MP. FURNISHED 3 ROOM APT.; CO- ner; $60. Price reasonable. Eng 1044 Catalpa-av.

R SALE—3 RM. APT., ATTRACTIVE ; must be seen; moving from 3 rms., $15 40 Clarendon-av., 2d apt. No dealers.

R SALE—7 ROOMS, PARTLY FURN- shed; rent, $65; 5-yr. lease. 75 or best offer. 5544 Indiana, 1st apt.

RMS. NR. SHER. AND WILSON—LIGHT ; reasonable; rent, $20 and $25. Call 1 ARNES 30 N. Dearborn.

ASE AND FURNITURE 5 RM. APT., ment $80; gd. income; opp. Gar. Pk. Serv

E LANGE, 704 N. DEARBORN—55 RO odel. West Side; big money maker. ng rms., Dearborn, near Division; lease.

RMS., N. WELLS DIST., 6 YR. LEASE; IN- come $1,100; price $8,000; terms. CORCORAN & CO., 105 W. Monroe-st.

ANTED—ROOMING HOUSE OR LEASE ON 30-35 r. house, unfurnished. Address L 50

R SALE—RM. FURN. FLAT, MOD. ern, rent; 5 rms.; inc. $170. 260 W. Division.

RMS., DEARBORN; H. W. HT.; ELEC. ., $5,000. cash $3,500. 2 TESSMER. R SALE—5 RM. APT., $500. Roscoe-st. 1st. Spotts.

RM APT. FURNISHED COM- fortable; ad. loc.; rent $85. Buck. 0077.

FURNISHED APTS. FOR SALE; ases. Address D E 211, Tribune.

ATH DESK CO., 172 W. Lake-st.

LL TOP DESK, $20; TYPEWRITER TABLES used furniture. KENDALL CO., 108 N. Franklin. Main 1692.

FICE PARTITIONS, RAILING, NEW and used. Chicago Desk Co. 1353 Roscoe-st.

SKS, NEW. AT A BIG SAVING. DES- ACK & CO., Rm. 218, 180 N. La Salle.

R SALE—DELICATESSEN STORE FIX- tures; a dealer will work. 5457 S. Cla

HOG. ARM CHRS., $5 EACH. Cal- rnings, Rm. 201, 538 S. Dearborn.

GLE PEDESTAL MAHOGANY BIL- ard typewriter desk, $20; 32in. N. Case ll, CASH REG. MODEL 572-E. EICH- d.: bargain. 303 E. 51st-st.

LEGAL NOTICES.

ALL GOODS STORED IN WAREHOUSES of The Paxton Bros. Company and T. Rosebond & Bro. Distillery No. 230, Lawrenceburg, Ky., have been transferred to The T. Ashbrook Company, Distillery No. 35, Cynthiana, Ky.
THE PAXTON BROS. COMPANY.

OUGHT FROM A. VICKY. WHOLESALE candy co., 1938 W. North-av. All bills must be presented within 10 days. W. E. BERT and J. PASSARELLA.
OT RESPONSIBLE FOR ANY DEBTS CON- tracted by any one but myself. WILLARD BOFF.

PATENTS—PATENT ATTORNEYS.

ENT APPLICATIONS FILED ON PAT- ent, payment plan; trademarks, copyrights MILO B. STEVENS & CO., 645 Woodward Bldg. Est. 1864. Main office, Washington, D. C.
CTOR J. EVANS & CO.,
PATENTS—TRADEMARKS, COPYRIGHTS. Chicago Office, 1114 TACOMA BLDG. Main office, 70 9th-st., Washington, D. C.
ATENTS OBTAINED; TERMS LOW. AD- vice free. TILLMAN, 25 N. Dearborn. Cent

PRINTING MACHINERY & SUPPLIES

CYLINDER PRESS FOR SALE, $165; good condition; can be seen running. 1067 Wells-st. Room 627.
FOR SALE—JOBBING SHOP; WILL SELL all or ¼ int. 1314 S. Cicero-av.

AUCTION SALES.

WILLIAMS, BARKER & SEVERN CO., 628-630 S. Wabash-av., General Auctioneers and Appraisers, Carpets, General Household Goods. Harrison 3777.

AUTOMOBILES—GASOLINE.

CADILLAC'S SPECIALS

Our annual clearance sale has been continued through another week. Unusual bargains for the early buyer. Showrooms open until 6.

CADILLAC 8, TYPE 53, TOURING CAR. Has 4 batteries for the buyer desiring extra comfortable, and dependable transportation for 7 persons. This car is in splendid mechanical condition and is painted in dark blue; upholstery and top present a fine appearance. Tires are still about 50% of miles of service. Equipped with 4 spare tires, spotlight, step plates, etc. Originally priced at $5350.

PACKARD TWIN SIX 1-35-7. PASSENGER TOURING CAR. Here is a model that has just been turned in on one of our new Peerless enclosed cars and we feel very fortunate in being able to offer it at such a ridiculously low price. Mechanically it runs smoothly and quietly. Paint is excellent; tires good; in fact, it is a very good looking car and shows no signs of excessive use. A real bargain for anyone who would appreciate owning a car that is known has had the care and attention that this one has had. See it today. Price $500.

CADILLAC 8, TYPE 59. TOURING CAR. In order to complete a new car deal this car must be disposed of immediately. It is in such condition that we feel it would be very difficult for you to duplicate it from a value standpoint. Finished in dual cowl, bumper, excellent cord tires, and mechanically exceptionally good. Although this is a 1924 model Cadillac Touring Car at a price that we know is far below its market value. It must be moved today; for that reason we will sacrifice it for $1,000.

MARMON TOWN LIMOUSINE MODEL 34. We do not believe that this automobile should be really classed as a "used" car. Its condition does not warrant calling it such. Automobiles that have been kept like this one has are hard to find and some lucky purchaser is going to get this car at a price that is greatly reduced as compared with its present day market value. It is painted a dark blue, has 6 excellent cord tires, and much other extra equipment. Mechanically it is exceptionally fine. For any sort of use, either pleasure or commercial, this car will more than exceed your expectation. The circumstances surrounding the sale of this high grade Marmon car are such that we can let it go at the ridiculously low price of $900.

Peerless Motor Car Co.

OF ILLINOIS.
2323 MICHIGAN-AV. CALUMET 5540.

HUDSON AND ESSEX SPECIALS

1922 Hudson sport model; driven just far enough to be in very smooth running condition. This particular car is about 10% from new. It has five (5) good cord tires and auto reel spotlight. Price $1,150.

1922 Maxwell touring, driven just far enough to be in very smooth running condition. 5 disc steel wheels and 5 good cord tires, tire cover, front bumper, Simplex wheel guard, paint and finish like new; priced at $650.

Buick 5 pass. sedan, model K-50, 6 cyl., overhauled mechanically and repainted interior like new, 5 good cord tires, automatic windshield wiper, spotlight and front bumper; price $900.

Essex sedan, late model, driven only 1,500 miles and is in very fine condition; front and rear bumper and sidebars, 5 new cord tires, sun visor. This is practically a new car; will sell reasonable for quick sale.

In addition to the above listed, we have about 100 others to choose from.

TRADES ACCEPTED.

HUDSON MOTOR CO. of ILL.

2220 So. Michigan-av.
Calumet 6900.

OPEN EVENINGS AND SUNDAY.

$403 CASH,

Balance $45 per month buys 1922 Stephens sport touring. This car has gone through our shops, is perfect in every way and repainted; has good tires and is desirable in every way. If you are in the market for a high grade used car come in and look this over; it is worth your time to do so.

$215 CASH,

balance $34.34 per month, buys 1921 Essex roadster, completely overhauled, repainted and in first class condition.

$135 CASH,

balance $20 per month buys Buick 5 passenger, repainted and overhauled. See this, it is worth while.

$250 CASH,

balance $25 per month buys Chandler touring that is repainted and overhauled. This car is in very fine condition and will sell quickly at this price.

$135 CASH,

balance $12 per month buys Dodge roadster that is overhauled and repainted and exceptionally good car for very little money.
2504-2514 Milwaukee-av.

W. V. Faunce Motor Co.,

OLDSMOBILE DISTRIBUTORS.

1919 Buick, 7 passenger touring with Rex winter top, equipped with 6 almost new cord tires, bumper, heater, and lock; in perfect mechanical condition; price $375.

1920 Oldsmobile, 5 passenger sedan. This car has had wonderful care; in fact, it looks and runs like new. Has Duplex wheel trim, etc. A snap at $800.

Jordan late model sport, paint, upholstery, tires and mechanical condition are perfect. A real bargain at $925.

OPEN EVENINGS AND SUNDAYS.
2035 S. Michigan-av. Calumet 4949.

OAKLAND — 1919 SENSIBLE 6 TOURING car; looks and runs fine; $75 cash, balance $60 per month.

1921 Chevrolet 490 touring car; looks just like new; $100 cash, bal. $50 per mo.

GARFIELD MOTOR SALES,
S. E. Cor. of 55th and Wabash.
Englewood 0057. Wentworth 2877.

WE MUST SACRIFICE EVERY USED CAR in our building; all rebuilt and repainted; many wonderful bargains; easy terms. Open evenings.

NATIONAL MOTOR SALES,
2513 Michigan-av. Calumet 4141.

Peerless-Chandler-Hupp.

North Side Dealers, George Marquette Motor Sales Co., 5071 Ridge-av. at Clark. Sheldrake 4800—4801.

MORTGAGE SALE—WILL SELL 2 CARS TO responsible parties by taking over the notes.
VISTA GARAGE. 527 E. 47th-st.

AUTOMOBILES—GASOLINE.

STUTZ BARGAINS AND U !

$385 and Up

BEFORE AUTO SHOW CLEARANCE SALE.

Now is the time for you to secure a real bargain in a good used car. Our quarters are limited and in order to make room for the influx of "tradeins" that will come within the next few weeks it is absolutely necessary that we reduce our stocks.

LAST 4 DAYS

Starting Sunday, Jan. 21, and running to Sunday night, Jan. 28, we will offer our stock of high grade perfectly conditioned used cars at real reductions far below market value and on liberal terms.

A FEW ARE LISTED BELOW.

1922 STUTZ SPORT DEMONSTRATOR.
1922 STUTZ TOURING.
1921 STUTZ SPORT.
1920 STUTZ SPORT.
1920 STUTZ TOURING.
1920 STUTZ ROADSTER.
1919 STUTZ TOURING.
1918 STUTZ SPORT.
1917 STUTZ SPORT.
1920 LEXINGTON TOUR.
1920 AUBURN TOUR.
Buick, Lexington, and Premier Roadsters.

Every car in this sale (with one or two exceptions) has been repainted, placed in perfect mechanical condition and presents the appearance of new.

Open Evenings and Sun.

Stutz Chicago Co.

ORIGINAL AND GENUINE STUTZ CARS.
L. J. De BROUX, Mgr. Exchg. Car Dept.
2313 S. Michigan-av. Calumet 5510.

4 Bargains AT THE Peerless FACTORY BRANCH.

CADILLAC 8, TYPE 57, COUPE. We have just received this car from our refinishing department and we do not believe that you could tell it from a new one. It is a very late double-letter 1923 model and has never been abused or mistreated in any way. It is painted a beautiful Duspron Gray, with black running gear. The cord tires are excellent. Mechanically we believe it to be very above the average. The upholstery and general conditions are almost like new. It is equipped with a set of Westinghouse shock absorbers, spare tire and many other extra equipment. See it and ride in it today because it will not stay in our possession long at our price of $1,500.

HUDSON TOURING CAR, 1919. A beautiful 7 passenger touring car that has just been turned in on one of our new Peerless enclosed cars and we feel very fortunate in being able to offer it at such a ridiculously low price. Mechanically it runs smoothly and quietly. Paint is excellent; tires good; in fact, it is a very good looking car and shows no signs of excessive use. A real bargain for anyone who would appreciate owning a car that is known has had the care and attention that this one has had. See it today. Price $500.

CADILLAC 8, TYPE 59. TOURING CAR. In order to complete a new car deal this car must be disposed of immediately. It is in such condition that we feel it would be very difficult for you to duplicate it from a value standpoint. Finished in dual cowl, bumper, excellent cord tires, and mechanically exceptionally good. Although this is a 1924 model Cadillac Touring Car at a price that we know is far below its market value. It must be moved today; for that reason we will sacrifice it for $1,000.

MARMON TOWN LIMOUSINE MODEL 34. We do not believe that this automobile should be really classed as a "used" car. Its condition does not warrant calling it such. Automobiles that have been kept like this one has are hard to find and some lucky purchaser is going to get this car at a price that is greatly reduced as compared with its present day market value. It is painted a dark blue, has 6 excellent cord tires, and much other extra equipment. Mechanically it is exceptionally fine. For any sort of use, either pleasure or commercial, this car will more than exceed your expectation. The circumstances surrounding the sale of this high grade Marmon car are such that we can let it go at the ridiculously low price of $900.

Peerless Motor Car Co.

OF ILLINOIS.
2323 MICHIGAN-AV. CALUMET 5540.

HUDSON AND ESSEX SPECIALS

1922 Hudson sport model; driven just far enough to be in very smooth running condition. This particular car is about 10% from new. It has five (5) good cord tires and auto reel spotlight. Price $1,150.

1922 Maxwell touring, driven just far enough to be in very smooth running condition. 5 disc steel wheels and 5 good cord tires, tire cover, front bumper, Simplex wheel guard, paint and finish like new; priced at $650.

Buick 5 pass. sedan, model K-50, 6 cyl., overhauled mechanically and repainted interior like new, 5 good cord tires, automatic windshield wiper, spotlight and front bumper; price $900.

Essex sedan, late model, driven only 1,500 miles and is in very fine condition; front and rear bumper and sidebars, 5 new cord tires, sun visor. This is practically a new car; will sell reasonable for quick sale.

In addition to the above listed, we have about 100 others to choose from.

TRADES ACCEPTED.

HUDSON MOTOR CO. of ILL.

2220 So. Michigan-av.
Calumet 6900.

OPEN EVENINGS AND SUNDAY.

$403 CASH,

Balance $45 per month buys 1922 Stephens sport touring. This car has gone through our shops, is perfect in every way and repainted; has good tires and is desirable in every way. If you are in the market for a high grade used car come in and look this over; it is worth your time to do so.

$215 CASH,

balance $34.34 per month, buys 1921 Essex roadster, completely overhauled, repainted and in first class condition.

$135 CASH,

balance $20 per month buys Buick 5 passenger, repainted and overhauled. See this, it is worth while.

$250 CASH,

balance $25 per month buys Chandler touring that is repainted and overhauled. This car is in very fine condition and will sell quickly at this price.

$135 CASH,

balance $12 per month buys Dodge roadster that is overhauled and repainted and exceptionally good car for very little money.
2504-2514 Milwaukee-av.

W. V. Faunce Motor Co.,

OLDSMOBILE DISTRIBUTORS.

1919 Buick, 7 passenger touring with Rex winter top, equipped with 6 almost new cord tires, bumper, heater, and lock; in perfect mechanical condition; price $375.

1920 Oldsmobile, 5 passenger sedan. This car has had wonderful care; in fact, it looks and runs like new. Has Duplex wheel trim, etc. A snap at $800.

Jordan late model sport, paint, upholstery, tires and mechanical condition are perfect. A real bargain at $925.

OPEN EVENINGS AND SUNDAYS.
2035 S. Michigan-av. Calumet 4949.

OAKLAND — 1919 SENSIBLE 6 TOURING car; looks and runs fine; $75 cash, balance $60 per month.

1921 Chevrolet 490 touring car; looks just like new; $100 cash, bal. $50 per mo.

GARFIELD MOTOR SALES,
S. E. Cor. of 55th and Wabash.
Englewood 0057. Wentworth 2877.

WE MUST SACRIFICE EVERY USED CAR in our building; all rebuilt and repainted; many wonderful bargains; easy terms. Open evenings.

NATIONAL MOTOR SALES,
2513 Michigan-av. Calumet 4141.

Peerless-Chandler-Hupp.

North Side Dealers, George Marquette Motor Sales Co., 5071 Ridge-av. at Clark. Sheldrake 4800—4801.

MORTGAGE SALE—WILL SELL 2 CARS TO responsible parties by taking over the notes.
VISTA GARAGE. 527 E. 47th-st.

AUTOMOBILES—GASOLINE.

P--Q--S

PRICE—QUALITY—SERVICE.

AUCTION SALE OF USED AUTOMOBILES

Saturday, Jan. 27, at the North Side Branch of the

Lexington Chicago Co.

4021 LINCOLN-AV.
(At the Farmers' Market).

This is the greatest car sale ever inaugurated in the history of Chicago. Do not neglect the opportunity of attending this sale; be there with bells on and your ears pinned back; get a car AT YOUR OWN PRICE.

All the cars are of standard makes, consisting of

Cole 8.	Buick.	National.
Dodge.	Ford.	Hupmobile.
Gardner.	Overland.	Oakland.
Chandler.	Premier.	Chalmers.
Pierce Arrow.	Dort.	Stephens.
Paterson.	Lexington.	Saxon.
Marmon.		

Each and every car goes to the highest bidder regardless of cost or value, without limit or reserve—AT PUBLIC AUCTION.

Sale will start promptly at 10:30 a. m. Saturday, Jan. 27. Sale will be conducted at our North Side Used Car Branch,

4021 LINCOLN-AV.
(At the Farmers' Market.)

Lexington Chicago Co.

ROBINSON & SACHS, AUCTIONEERS.

WILLS SAINTE CLAIRE

WILLS SEDAN—'22.

You cannot find a more beautifully appointed automobile than this late model Wills Sedan. It is a close coupled job that seats 6 very comfortably and there are also 2 auxiliary seats that fold flush into the floor of the body when not in use. Women especially enjoy a Wills Sainte Claire because of its ease of operation. The clutch and throttle are so light that acceleration and riding qualities are wonderful.

One key locks ignition, transmission, doors and rear wheel—This unique feature should appeal strongly to you if you are thinking of a closed automobile. The mileage is unusually low and we give the same guaranty with this automobile that you get when buying a new one. Price $2,350.

WILLS SPORT—'21.

You get real fun and enjoyment in driving a Wills Sainte Claire Sport—Once you drive it you realize that never before have you received such a combination. The Wills Sainte Claire has a certain individual charm that you have always wished for—it is an automobile you will like better every day you own it.

We have only 1 more Wills Sport. It is painted a beautiful Arizona Brown and finished in Vermilion and Tan. If you are contemplating a new automobile it will certainly pay you to look at this one—Has all accessories—Price $1,850.

WILLS BROUGHAM—'23.

It is seldom you can offer for sale a new automobile in the used car department. Last week we took back a new 923 Brougham, driven only 975 miles, because the man who owned it decided that he wished a Sedan. We are sure that if you will examine this car you will buy it—That is if you wish a Brougham.

Painted a standard Wills Sainte Claire Huron blue with granite weave upholstering to make it a distinctive automobile. Appointments are in keeping. This car cost new, not one month ago, $3,750. You can buy it for $2,400.

WILLS SAINTE CLAIRE CO. OF ILLINOIS.
Dayton and Erie Sts., Prop.
2330 S. Michigan-av. Calumet 1310.

PACKARD

COLE 8 FOUR PASS. SPORT. This is a late 1919 model; mechanical condition is exceptionally fine and the equipment most complete, including bumper, spotlight, spare light, spare tire, etc.; upholstery and top show practically no signs of use and the original paint is excellent. For this car we are making a special price on this car for this week only at $500.

CHANDLER DISPATCH 1921 MODEL. This car is now undergoing a complete refinish in our shops, repainted in dark blue, and cannot be distinguished from new in any way. It is very completely equipped and will render entirely satisfactory service for a long period of time. A value such as this is rarely offered in the used car market. $750.

PACKARD TWIN SIX TOURING MODEL 1-25. We are offering in this car an opportunity to purchase an absolutely high grade automobile at a remarkably low price. The car is in exceptionally fine mechanical condition, has been repainted in standard Packard blue, and is guaranteed to give entire satisfaction for a long period of time; $750.

PACKARD TWIN SIX TOURING MODEL 3-25. This is a new car in everything but the paint. Although it looks with the present Packard twin six cars, will render the same service throughout, and can be purchased at a saving. This car is most completely equipped, including practically new cord tires, and is a value which we feel sure cannot be duplicated in any other car; $1,500.

PACKARD TWIN SIX LIMOUSINE SERIES 2-35. This car is equipped with a special custom built body by Kimball & Co. of this city and is in excellent condition throughout; well painted in dark Brunswick green, upholstered in imported whipcord, and is an extremely high class, distinctive car in every respect. It is a wonderful value at our price of $1,500.

PACKARD MOTOR CAR CO.
OF CHICAGO.
2357 S. Michigan-av. Milwaukee branch.
Calumet 7400. 35th and Grand.

5 BARGAINS

FORD 1921 COUPE. Good mechanical condition. Just the car for the man who is looking for service and not influenced by paint. Needs paint. Has starter, dem. rims, etc. $250.

CHEVROLET 490 TOURING, 1920. Has very good paint, tires, and upholstery. This car is in wonderful shape mechanically, as it was given very excellent care by the owner and is a car that we can highly recommend. Price on this just recently reduced from $300 to $200.

CHEVROLET 490 1921 TOURING. This car is in wonderful condition. Has good paint, upholstery, and tires like new. Cannot be equaled in the city at this unusual price. Reduced from $350 to $225.

FRANKLIN SEDAN SERIES 9. Has been overhauled in the Franklin shops, repainted, and is like new. Has all good tires. This car was used by one of our officials and kept up in first class order. Wonderful bargain at $400 cash, balance monthly.

CHEVROLET 490 1920 TOURING. In good running condition. Act quickly, as this is a real bargain. $75.

Chicago Chevrolet Sales,

Terms. Open Sundays. Evenings.
2612 MICHIGAN-AV. VICTORY 8282.

SACRIFICE SALE

10 HIGH GRADE CARS MUST BE SOLD BY SATURDAY

WINTON CO.,
2551 S. Michigan-av.

AUBURN 1921 TOURING.

Run exactly 4,700 mi., can't be told from new car; 5 cord tires; fully equipped; good terms. Open evenings until 10. 2810 W. Madison-st.

AUBURN—TOUR., '21; RUN 15,000 MILES; like new; dealer.
BRISCOE TOUR., $375.

$139 DOWN, BAL. $23 A MONTH.
1920, 5 pass. tour., repainted; has spare tire, lock. Open evenings, 1115 E. 63rd.

BUICK—COUPE, NEW, TAKEN ON FORECLOSURE, at a big saving. 100 N. Ada-st. Monroe 6871.

BUICK—FOR SALE—MODEL H-45, PERFECT condition; Rex sedan top; must sell. Kedzie 4305.

BUICK TOUR.—LATE '22; PERF. CONDITION; $850; terms. 3854 W. Madison-st.

BUICK—TOUR., '22; LIKE NEW; $725. 4610 Washington-blvd. Austin 0373.

BUICK—TOUR., '20; 5 PASS.; LIKE NEW; let extras; bargain. 6811 S. Halsted.

BUICK—1917, GOOD CONDITION; UPHOLstery like new; $100. Columbus 4440.

AUTOMOBILES—GASOLINE.

BUICK—

SPECIAL USED CAR SALE

You want a good used car in new car condition. We have it; rebuilt, repainted, and in perfect condition throughout.

67 HIGH GRADE CARS.

for you to choose from. Don't delay a minute, for we must liquidate our entire stock at once, and they will go at prices far below their actual value, from

$100 TO $1,500

Look at our cars before going to the Automobile Show. Get one of our practically new smooth running used cars at half the price of a new car.

8 DAY FREE TRIAL.

Drive it for 3 days and if you are not entirely satisfied bring it back and you will lose nothing.

COME IN EARLY AND INSPECT THEM.

OPEN EVENINGS.

TRIANGLE MOTORS, INC.,
2229 S. Michigan-av. Calumet 6813.

BUICK—1920 TOURING; 5 PASS.; JUST been refinished; 6 tires, seat covers motometer, bumper; car is in A1 mechanical condition; curtains and top perfect; $575.

BUICK—COUPE, 1920, 4 PASS.; IN A1 MEchanical condition; velour upholstery; first class shape; 5 good tires; bumper. A wonderful buy for anybody. Terms to suit. Moon Dealers, Terms to suit.

DEALERS' SALES CORP.,
Open Sundays and Evenings.
2029 S. Michigan-av. Calumet 3324.

BUICK SEDAN, 1923.

Brand new; 6 cyl., 5 pass., model 47 sedan at a substantial saving. Private party. Harmarket 2439.

BUICK 1920 TOURING.

Run only 11,000 mi.; 5 cord tires; lots of equipment; like new car; $450; terms. Open evenings until 10. 2810 W. Madison-st.

BUICK—49 TOURING; REX TOP, SEAT cover, spare tire, tire cover, etc. An exceptional closed car for $675. CHARLES LANGE & BROS. CO. 3625 Milwaukee-av. Spaulding 0234.

BUICK SEDAN, 1923

model 41, driven 46 miles; will sacrifice. 838 E. 43d-st. Drexel 3434.

BUICK—1920, 7 PASSENGER TOURING, newly painted, cord tires, winter top, lots of extras; $700. MR. HITCHENS, 3444 LAWRENCE-AV. KEYSTONE 2410.

BUICK—K-49, 7 PASS. TOURING. IN EXcellent condition; good tires; recently refinished throughout. Buick Co., 3900 Grand-blvd. Douglas 0632.

BUICK—SEDAN, 21-50, IN EXCELLENT MEchanical condition; new, painted. CHARLES LANGE & BROS. CO., 3159 N. Clark-st. Graceland 2810.

BUICK—ROADSTER, 1920; GOOD CONDItion; price $350. O. H. ANDERSON. Chesterfield 0120.

BUICK—SEDAN, 1920. MECHANICALLY perfect. Many extras; $400. 3442 Michigan. Vic. 5864.

BUICK—1920 5 PASS., WITH REX TOP; good condition; $495. STUDEBAKER SALES CO. OF CHICAGO, 2630 Michigan-av.

BUICK—SEDAN; HAS BEEN IN STORAGE two years; Beautiful maroon; perfect condition. Belmont 4141.

BUICK—'22-48 COUPE, PERF. MECH. PAINT like new; $1,600; terms or trade. Mid. 0906. 5059 Cottage Grove.

CADILLAC SPORT $1,650

This late model Cadillac 4 passenger sport gives an appearance of new even to the very smallest detail. It is finished in that beautiful very attractive Duspron Gray with black fenders and trimmings; gray Spanish morocco leather California top and seat covers. The motor is as smooth running and in the same excellent condition as that of a new car. Tire radiator, lamps, and all hardware have been renickeled and it is equipped with 5 brand new cord tires and cover, motometer, and bare, bumper, wheel-o-k, step plates, clock, etc.; new, car guaranty and service.

HARRIS & RODGERS

World's Largest High Grade Car Dealers.
1424-26 S. Michigan-av. Calumet 3300

CADILLAC COUPE.

Model 59; run very little; reasonable price; excellent condition; blue velour interior; price reasonable. Ask for Chauffeur in rear. 4742 Drexel-blvd.

CADILLAC—COUPE; UNUSUAL BARGAIN; finished in dual cowl, bumper, and cord tires; phone during business hours week days. Victory 6100; after business hours, also Sunday, phone Lake View 103. Cash or terms.

CADILLAC—MODEL 53; MECHANICAL condition, paint and tires very good. CHARLES LANGE & BROS. CO., 3161 N. Clark-st. Graceland 2826.

CADILLAC—4 CYL. CHASSIS, $135. 1537 Clark.

CADILLAC—LIMO., SUIT. FOR PRIV. OR livery. Van's Garage, 221 E. 22d-st.

CADILLAC — TOUR., TYPE 55; 7 PASS.; perf. cond.; $650. Irving 6180.

CADILLAC—COUPE, R&N 16,647 MILES; perfect in every respect; $1,250. Irv. 0900.

CHALMERS—1920 SPECIAL 6; A1 CONDITION; winter enclosure heater; must sell $175. Open evenings and Sunday. Terms or trade. 2525 W. Lake.

CHANDLER 1921 COUPE.

4 pass.; run 6,000 mi., exactly like new; fully equipped; $750; terms. Open evs. until 10. 2810 W. Madison-st.

CHANDLER 1921 7 PASS.

Run only 6,000 mi.; can't be told from new; fully equipped; $750; terms. Open evenings until 10. 2810 W. Madison-st.

CHANDLER—COUPE, LIKE NEW, CHARLES LANGE & BROS. CO., 3159 N. Clark-st. Graceland 2810.

CHEVROLET F. B. TOUR,

$180 DOWN, $30 A MONTH.

Like new in every way; mech. perfect; fully equipped. Open evenings. 6350 Cottage Grove.

CHEVROLET 1922 TOUR'G.

Run 1,600 mi.; five new car guarantee; 3 mos. old; fully equipped; $350; terms. Open evenings until 10. 2810 W. Madison.

CHEVROLET TOUR., MOD. 490; NEW tires; runs fine; $125. 2560 S. Halsted. On ev.

CHEVROLET—COUPE F. B.; ALL NEW cord tires; good mechanical condition. A bargain at $485. 5100 Broadway.

CHEVROLET—TOURING, 1921; $175; GOOD condition; open evens. 1741 W. Madison-st.

DODGE ROADSTER

Beautiful running order, good paint and tires. A real bargain. Cut to $300 for quick sale.

5 DAY TRIAL.
MARMON CHICAGO CO. BRANCH,
840 West 63rd-st., near Halsted.

DODGE TOURING

1921. Runs and looks like new car. Out of the ordinary. Practically good as new. See this rare bargain. Sales price, $550.

5 DAY TRIAL.
MARMON CHICAGO CO., INC.,
2230 Michigan-av. Calumet 5800.

DODGE TAXI—1922.

WITH METER, DISC WHEELS, NEW CORD TIRES, NEW HEATER, SPLENDID MECH. COND. FOR TERMS ETC. CALL FRANCE CO., 844 RAILWAY EXCHANGE BLDG. HARRISON 2861.

DODGE — TOUR., 1921; A1 CONDITION; like new; extras; must sell $425; terms or trade; open evs. and Sunday. 3736 W. North-av.

DODGE—SEDAN, 1921; PERF. CONDITION; tires almost new; many extras; $750; terms or trade; open evs. and Sunday. 3739 W. North-av.

DODGE—TOUR., 1919, VERY NICE COND. 5 cord tires Johnson shock absorbers, $175 cash. Open evenings until 10. 2810 W. Madison.

DODGE—ROADSTER, '21, FINE CONDITION, CORD TIRES, 1078 EXTRAS, $635. TERMS. 2560 S. HALSTED. OPEN EVGS.

DODGE—SEDAN, 4 DOOR, WIRE WH., NEW cord tires, exactly like new; $700; terms or trade. 2560 S. Halsted-st. Open evenings.

DODGE ROADSTER—FOR SALE—LATE model; leaving city. Juniper 5997 after 3 p. m.

DODGE '23, BUSINESS MAN'S COUPE; 5 wks. old. Will sell at big sacrifice; terms. 6104 Cottage Grove. Doree, 1100.

DODGE TOUR.—'22 FULLY EQUIP'D; LIKE new; run 5,400 mi.; $500; terms. 2560 S. Halsted. Open eves.

DODGE—SEDAN; PERFECT CONDITION tires O. K.; bargain for cash. Greer, 2024 Wabash-av.

DODGE ROADSTER — '21, WITH WINTER incl., Kelly cord tires, exactly like new; barg., $450. 4614 S. Ashland. Blvd. 8778.

DODGE SED

Chicago Daily Tribune
THE WORLD'S GREATEST NEWSPAPER

THURSDAY, JANUARY 25, 1923.

First Men to Get Illinois Soldiers' Bonus Selected—Stars and Stripes Hauled Down on the Rhine.

DRAWING THE NAMES OF THE FIRST ILLINOIS VETERANS TO GET BONUS. Mrs. Alice Vollentine, Springfield gold star mother, reading the sixth name. Others, left to right: Joseph Janroski, clerk; Adj. Gen. Carlos Black; Lieut. Charles Schick, state commander American Legion; Capt. Palmer Edmunds, chief clerk. [TRIBUNE Photo.]

[Chambers Photo.]

WINS $10,000. Gertrude Laube, run down by truck, had 117 pieces of skin grafted.

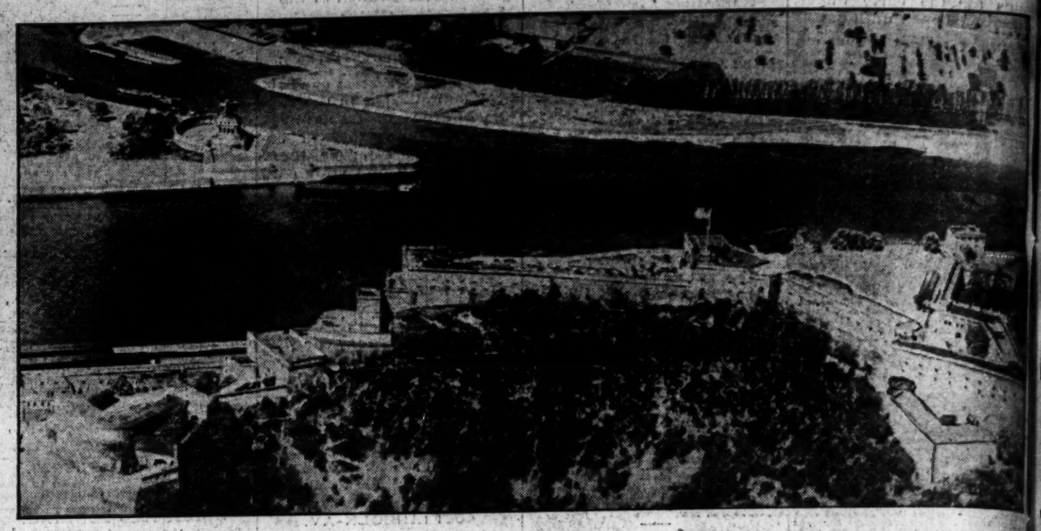

[Underwood & Underwood Photo.]

WHERE THE AMERICAN FLAG WAS HAULED DOWN YESTERDAY BY DEPARTING U. S. TROOPS. This remarkable aerial picture shows the Stars and Stripes flying proudly over Ehrenbreitstein, the "Gibraltar of the Rhine," at the juncture of the Rhine (in the foreground) and the Moselle rivers, opposite to Coblenz.

[TRIBUNE Photo.]

WAR ORPHAN DRAWS TENTH NAME. Left to right: Joseph Janroski, clerk; Adjt. Gen. Carlos Black, and Donald Hetter, 10 year old son of dead soldier.

[TRIBUNE Photo.]

NAMED FIRST. Richard Synwalt, first Illinoisan to get soldiers' bonus.

[TRIBUNE Photo.]

DEFENDS SELF. Capt. John Hogan, witness in vice inquiry.

[TRIBUNE Photo.]

VICE WITNESS. Mrs. Virginia Brown, former missionary, who turned housekeeper.

[Pacific and Atlantic Photo.]

THOUSANDS ATTEND FUNERAL SERVICES FOR WALLACE REID. Not only the First Congregational church, where the services were held, but also the adjacent streets in Los Angeles were thronged by those anxious to pay last tribute to film star.

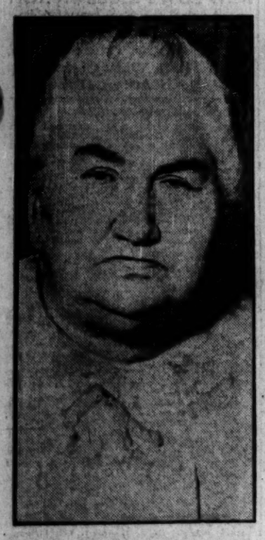

[TRIBUNE Photo.]

DRAWN SECOND. Mrs. Ellen O'Keefe, Chicago gold star mother.

[Matsene Photo.]

DRAWN THIRD. Lieut. James F. Carney of Chicago, near top of bonus list.

MYSTERY BLASTS SPREAD FLAMES IN WEST SIDE FIRE. Several explosions handicapped firemen in fighting blaze in five story building at 741-745 West Van Buren street last night, where the loss was estimated at $150,000. [TRIBUNE Photo.]

DIVA'S MOTHER DIES. Mrs. Henrietta Farrar, mother of Geraldine, passes away.

[Evans Photo.]

STAR LOSES FIGHT TO SET ASIDE FATHER'S WILL. Pauline Frederick, against whom jury in the Superior court at Norwich, Conn., returned verdict.

[Kadel & Herbert Photo.]

HEAVIEST SNOW SINCE 1874 IN THE EAST. The picture shows a typical scene of a New York Central passenger train fighting its way through snow near Syracuse.

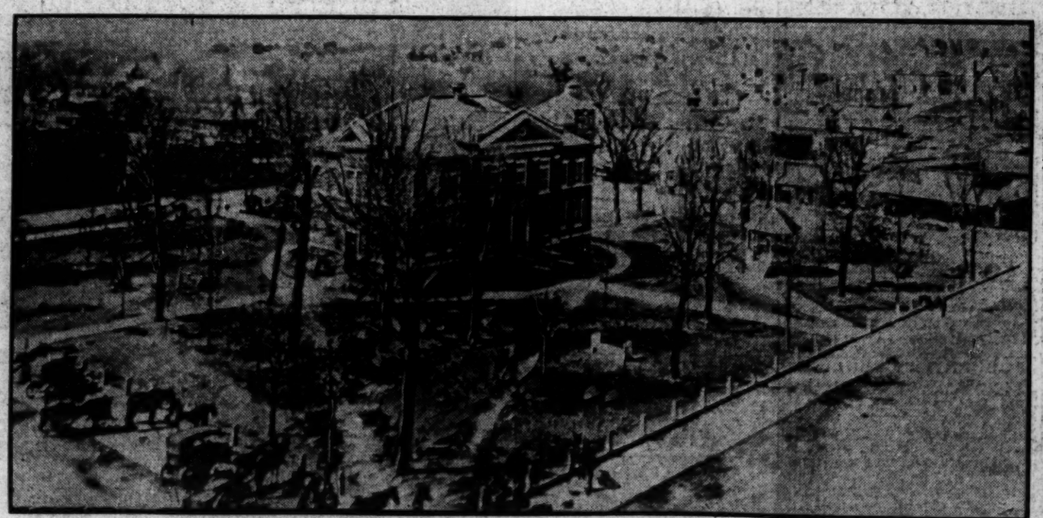

SCENE AT HARRISON, ARK., WHERE CITIZENS' COMMITTEE TOOK THE LAW INTO ITS OWN HANDS. The picture shows the square surrounding the courthouse, where rioting took place on Jan. 15, 16 and 17, when striking employes of the Missouri and North Arkansas railroad were forced to leave town and one was lynched. [Pacific and Atlantic Photo.]

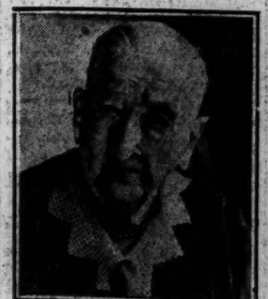

DIES AGED 104. Mrs. Abigail Hall, Illinois pioneer, passes away.

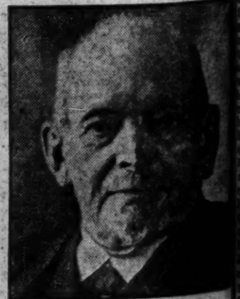

RUHR MAGNATE. August Thyssen, whose son, Fritz, was fined by French invaders. [P. and A. Photo]